WEATHER FORECASTS

The barometer is abnormally high on the Coast, and fine warm weather is general over this Province. Showers have occurred in Manitoba.

The Daily Colonist.

(ESTABLISHED 1858)

COLONIST TELEPHONES
Business Office 11
Circulation 12
Job Printing 197
Editorial Rooms 80
Editor 2111

NO. 153—SIXTY-EIGHTH YEAR | VICTORIA, BRITISH COLUMBIA, SUNDAY, JUNE 6, 1926 | FORTY PAGES

CIGARETTE STARTS 100 SAN FRANCISCO FIRES

Toronto Firms Feared Swindled On Great Scale

Crooks Believed to Have Defrauded Companies on Big Scale—Wealthy Woman Goes Behind $150,000—Large Blocks of Securities Declared to Have Been Advanced on Flimsy Collateral

Broker's Accidental Discovery Brings Alleged Ontario Conspiracy to Light

TORONTO, June 5.—No charges have yet been laid in connection with daring financial operations, said to have involved more than $400,000, whose ramifications were in part revealed today.

Financial houses and private individuals in this city, including three or four bond firms and a wealthy widow who is said to have become involved to the extent of $150,000, are reported to have succumbed to the persuasive powers of a trio of glib-tongued financial manipulators.

The business of buying and selling bonds is said to have been first undertaken by the group at least two years ago. Starting in a small way, a line of credit was eventually established which enabled the operators to secure the custody of large blocks of bonds.

The purchase of bonds for an eccentric but very wealthy out-of-town client who would return a cheque when the bonds had been actually delivered, was the foundation of the scheme.

A cheque, post-dated three or four days ahead, was tendered, signed by one of the operating group, to be held against the arrival of the client's cheque. Large blocks of bonds are said to have been advanced on this flimsy collateral, and the operators were able to finance their growing business by repeating the operation elsewhere, thus being able to discharge their original obligation at the stipulated time.

The dramatic climax to the whole business is said to have taken place in the office of a local bond house last week. This house had been approached in the usual manner, the operator stating that a client in Ottawa had established himself and his associates as his agent to buy large blocks of Victory bonds. Notes alleged to bear the signature of this client were presented as evidence of good faith or collateral and bonds were advanced with the understanding that a cheque would be forthcoming in a few days.

Signature Forged

It is stated that one of the employees of the bond house, recognizing the signature, wrote to the party in question, suggesting that he transact the business direct. The reply of the Ottawa man intimated that he was not in the market for bonds, and had not been a purchaser at any recent date. Visiting Toronto in person and seeing the signature, he declared it a forgery. It is said that a meeting was then arranged with the principal of the group who, when confronted by the Ottawa party, declared he did not know him, and was acting for someone else bearing the same name.

The situation has many entanglements, and is one of the most momentous developments in local financial circles in years.

Mr. W. B. Lanigan To Speak on Monday Before Chamber

THE directors of the Chamber of Commerce will hold a special luncheon meeting on Monday at 12:15 o'clock. Following the luncheon, Mr. W. B. Lanigan, general freight traffic manager of the Canadian Pacific Railway, will address the directors on the question of freight rates.

In view of the interest that has been aroused in the subject by the address before the directors last Friday by Mr. G. G. McGeer, K.C., the Provincial Government counsel in the matter, it is anticipated that there will be a full meeting of the body.

MAYOR ADVOCATES STRAWBERRY FETE

SCHEME FOR ANNUAL BERRY FESTIVAL FOR CITY BEING CONSIDERED

Co-operation of Berry Growers and of Chamber of Commerce to Be Sought

Victoria may have an annual strawberry festival, as Portland has its annual rose festival and Bellingham its annual tulip festival, if plans now being considered by Mayor Carl Pendray are developed to fruition.

Mr. Frederick Archer interviewed Mayor Pendray yesterday morning to discuss the idea with him.

"I think it is a splendid suggestion," Mayor Pendray said afterwards. "Such a festival begun this year might well be the beginning of a very big thing for Victoria."

The Mayor added that he would take immediate steps to secure the co-operation of the strawberry growers of the surrounding rural districts and that he would endeavor to enlist the support of the Chamber of Commerce at its meeting this week. Mayor Pendray declared it might be possible to hold the first festival this year. Details of the scheme, he said, had not yet been worked out.

Advocates of the idea maintain that Victoria would achieve a unique distinction in the staging of an annual strawberry festival and would, as a consequence, secure much valuable publicity. Vancouver Island strawberries are famous for their excellence, it is pointed out, and other cities in the Pacific Northwest could not hope to rival Victoria in the holding of such a festival as is suggested.

Though started on a modest scale, the festival might be developed in succeeding years into an elaborate function which would serve as a magnet to draw thousands of visitors to the city. Portland, it is pointed out, has secured an enormous amount of publicity by virtue of its annual rose festival. A strawberry festival here would mean valuable publicity not only for Victoria but also for the strawberry-growing industry.

MAGISTRATE FINES 19 IN TWO MINUTES

Court Works Fast—Cases of Eighteen Chinese and One White Woman Dealt With

VANCOUVER, June 5.—Magistrate Shaw, who has a reputation for the speed with which he can get through a long court list, set a new record for himself this morning when he disposed of a list of nineteen persons and imposed fines aggregating $205 in two minutes. This made a monetary return of just $1.70 a second for the time that His Worship was on the bench.

Eighteen of the accused were Chinese, arrested by Acting Detective Inspector George McLaughlin's raiding squad. They pleaded guilty to gambling and were assessed $10. A woman pleaded guilty to a charge under the Vagrancy Act and was fined $25.

CUTTER SEIZES B.C. RUM BOAT

Canadian Vessel Carrying 1,000 Cases of Liquor Captured Off Coronado Islands by Mexican Patrol Steamer

CARGO CONFISCATED; CREW HELD IN JAIL

Ship Caught in Act of Landing Whisky, Captors Claim—Boatload of Armed Sailors Make Seizure

SAN DIEGO, Cal., June 5—The capture of a Canadian rum-running steamer off the Coronado Islands Friday night while the vessel was allegedly attempting to land 1,000 cases of whisky ostensibly for smuggling by fishing boats into San Diego, was reported today to the local Mexican Fish Commission office by the commanding officer of the Mexican patrol steamer Tecate.

The name of the captured vessel was not given in the message received from the Tecate.

The rum-runner, the Tecate reported, was towed to Ensenada, the crew of fifteen men placed in the cuartel and the 1,000 cases of whisky confiscated by the Customs authorities.

Rum-runner Caught

According to the report received by the Mexican authorities here, the Tecate discovered the Canadian rum-runner in the lee of the south Coronado Island at 10 o'clock Friday night. The crew of the rum-runner was busily engaged in transporting the liquor ashore when surprised by the Mexican patrol steamer. A boatload of armed sailors from the Tecate boarded the rum-runner. Another detachment of sailors was landed on the island to arrest the rum-runners who were hiding the liquor that already had been transported ashore.

The action of the Tecate in seizing the Canadian boat is expected by American and Mexican officials here to have considerable effect in putting end to the liquor traffic between British Columbia and Southern California. For the last year Canadian liquor ships have played hide and seek with the coastguard cutters Tamaroa and Vaughan.

Cutters Dodged

When these rum-laden boats were sighted off the California coast by the Vaughan or Tamarca, they headed southward into Mexican waters where they dropped anchor until the prohibition cutters ran out of provisions and fuel and were forced to return to San Diego. No sooner were the Tamaroa or Vaughan out of sight than the rum boats up-anchored and returned to their rendezvous off the Cortes banks or in the vicinity of St. Nicholas Island.

Much interest is being manifested here in what action the Canadian Government may take regarding the seizure made by the Tecate, Mexican authorities at San Diego, to whom the master of the Tecate reported, assert that the capture was made because the Canadian vessel was violating the Customs laws by smuggling liquor ashore on the Coronado islands.

The Canadian rum-runner was the third vessel captured by the Tecate within the last month. San Diego fishing boats Mercedes and Unione No. 1 were overhauled in the vicinity of the Coronado Islands and seized for fishing without a licence. The Mercedes was fined $250 and the Unione No. 1 was released at Ensenada today after the payment of a similar sum.

MR. LLOYD GEORGE SCORES OPPONENTS

Let Quarrel Be Real One, Not Rotten Quibble, Welshman Tells Manchester Audience

MANCHESTER, June 5.—Completely unrepentant and refusing to be expelled from the Liberal party, David Lloyd George, chairman of the parliamentary section of the party, addressed an enthusiastic audience at the Manchester Reform Club today. In a brilliant fighting speech, packed with laughter-provoking points and jibes at his opponents, Lloyd George declared:

"I was walking peaceably along my path when suddenly I was assailed by an angry bull of excommunication."

He paused and said seriously:

"I apologize to the holy office; it never condemned anyone unheard."

Demanding that if there must be a split, "it should be on a real quarrel, not a rotton quibble," Lloyd George proceeded: "I attended the meetings of the shadow Cabinet—God help me—more often than any other of Lord Oxford's colleagues. I never had a personal difference with him during the whole of that time. The first disagreement was over this one Cabinet. And I am turned out for what?

"What is the impression conveyed by these facts—that there is something behind them?"

Mr. Lloyd George's main protest was against needless publicity being given to petty quarrels. Contending that the whole thing was a wretched blunder he said:

"Let us get back to work. You cannot found, but you can founder a party on personal squabbles. I mean to get on with the job I have in hand."

Released After Serving Half of Jail Sentence

MR. PETER SMITH

Former Provincial Secretary of Ontario, who was released on ticket-of-leave last week after serving one and a half years of his three-year sentence for conspiring to defraud the province in connection with the purchase of bonds.

300 SIBERIANS DIE OF HUNGER

SURVIVORS DECLARED TO HAVE CONSUMED BODIES OF DEAD VILLAGERS

Community Starves When Soviet Officials Deprive Inhabitants of Guns, Arctic Trader Says

NOME, Alaska, June 5.—Three hundred natives at Indian Point, Siberia, across Bering Straits from Alaska, died from starvation last Winter and those who survived ate their comrades, relatives and dogs, Captain Ira Rank, of the motorship Trader reported here today on return from a trading cruise to islands in Bering Sea.

Captain Rank declared that the natives on the Siberian coast must depend entirely upon ammunition and guns to provide their necessities for life and that these were taken from them by the Soviets who feared an uprising.

News of the deaths were brought to Little Diomede Island in Bering Strait by a Russian school teacher of Whalen who crossed the frozen region from East Cape, Siberia, for medicine for Russian officials who were ill.

Captain Rank reported that with the natives dying like rats they began to kill their dogs and eat them. This supply of meat soon was exhausted and the remaining natives ate their dead comrades and in some instances their own relatives.

DETROIT EXPEDITION BACK AT FAIRBANKS

Captain Wilkins and Companions Fly Back From Barrow—Abandonment of Flights Rumored

FAIRBANKS, Alaska, June 5.—The three-engined monoplane Detroiter of the Detroit Arctic expedition arrived here tonight from Point Barrow, where it flew on May 8 for a flight into the Arctic wastes.

The plane carried Captain George H. Wilkins, leader; Major Thomas G. Lanphier, U.S.A., navigator; Sgt. Charles M. Wisely, U.S.A., pilot, and A. Malcolm Smith.

A return of the quartette was taken to mean that endeavor to explore the Arctic region this year had been abandoned. The men reported that a dense fog had shrouded the north since May without a break. They said they were glad to get back to Fairbanks as they were tired of the frozen country at Point Barrow, on the Arctic coast.

ANGLO-TURKISH TREATY SIGNED

Controversy Over Mosul Oil Area Comes to End—Official Signatures Affixed to Agreement at Salonika

FEUD OF LONG STANDING FINALLY SMOOTHED OUT

Quarrel Once Threatening—Serious Split Staved Off by League Intervention—Turkey to Share Revenue

SALONIKA, Greece, June 5.—The Mosul agreement between Turkey and Great Britain was signed here late tonight.

Turkey and Great Britain thus have effected a solution of territorial and oil disputes of long standing.

Intervention of the League of Nations prevented what appeared then as serious trouble between Britain and Turkey over the disposition of what is said to be the world's richest untapped oil region in the villayet of Mosul, Kingdom of Irak, formerly known as Mesopotamia.

The British ambassador, Sir Ronald Lindsay, and Tewfik Rushdi Bey, the Turkish Foreign Minister, were the prime movers in the settlement.

According to a recent Constantinople dispatch, Turkey under the agreement, will receive ten per cent of the revenue from the Mosul oil fields. In return for that concession the Turkish Government agreed to recognize the validity of the oil grant obtained by the Turkish Petroleum Company, a British-owned corporation, during the Sultan's regime.

ODD FELLOWS LEAVE FOR VERNON TODAY

OFFICERS, DELEGATES TO GRAND LODGE, REBECCA ASSEMBLY, ENCAMPMENT LEAVING

Provincial Gatherings of Different Organizations Will Convene This Week

This coming week is an important one in the annals of Odd Fellowship in this Province. There will gather in Vernon the Grand Lodge of the Order covering the whole of B.C. In addition to this the Rebecca Assembly will convene and also the Grand Encampment. The Rebeccas and the Encampment both assemble on Tuesday, while the Grand Lodge, I.O.O.F., goes into session on Wednesday.

The sessions will extend over the greater part of the week. In addition to grand lodge and past grand lodge officers, as well as the officers of the Rebecca Assembly, there will be a number of delegates from the city representing the five local lodges of the order and the women's organizations.

The delegates from here will most of them leave the city on this afternoon's boat, and at Vancouver join the delegation from Greater Vancouver and elsewhere along the coast, and take the train this evening for Vernon. There will be five standard sleepers required to accommodate these delegates, it is expected. Vernon will be reached at noon on Monday.

Among those who will attend the sessions from this city will be Mr. W. H. Cullin, Grand Secretary; Past Grand Masters Anton Henderson and P. W. Dempster; Past Grand Patriarch R. A. Anderson, Mr. J. C. Hay, Mrs. J. C. Hay, president of the Rebecca Assembly of the Province; Mrs. Francis Walker, secretary of the Rebecca Assembly; Mrs. P. W. Dempster and Mrs. S. Bowers, delegates to the Assembly.

The Rebeccas of the city will send probably about fifteen delegates to the Assembly.

High Wind Spreads Flames Through City As Ball Park Burns

Fiery Menace Subdued in California City After Stiff Battle—Firefighters Taxed to Limit to Conquer Outbreak — Citizens and Police Plunge Into the Struggle to Save Residential District

Careless Smoker at Baseball Game Thought to Have Started Big Blaze

SAN FRANCISCO, June 5.—Fire threatened a large residential section of San Francisco late today when burning embers from tinder-dry wooden baseball grandstands and bleachers on Ewing Field were scattered on a forty-mile wind over an area of many square blocks. More than 100 blazes were reported, most of them accompanied by some loss. The damage is estimated at $300,000.

The fire taxed the fire-fighting apparatus of San Francisco to the limit and hundreds of citizens, Boy Scouts and policemen aided the firemen in controlling minor fires. Three persons suffered severe injuries. A number of small buildings were destroyed.

Twelve small buildings directly across the street from the ball park were destroyed and grass in Old Calvary Cemetery was burned over. A heavy wind scattered the embers for blocks and nineteen separate alarms were turned in in the course of an hour. The fires had been brought under control early tonight.

Started by Cigarette

The fire in the ball park is believed to have been started by a cigarette, as the fire was first discovered during a Twilight League baseball game. The spectators at the game escaped uninjured.

The rain of blazing embers fell over a thirty-block area and firemen were helpless to combat the many minor fires as alarms came in from corner boxes over a wide area. Citizens armed with buckets and garden hose put out numerous fires and kept the roofs and walls of their houses soaked to prevent incipient fires from spreading.

Second Fire Breaks Out

When practically all the fire apparatus in the city had been sent to the scene of the conflagrations, a new fire broke out in another district and destroyed twelve buildings of the Tubbs Cordage Company, burning up $100,000 worth of raw hemp in one fibre warehouse. Eleven other buildings were damaged near the plant. The origin of this fire was unknown.

Fire-fighting equipment from the Presidio was sent to help the city apparatus. Mayor James Rolph, Jr., who visited the fire zone around Ewing Park, said it was the worst in San Francisco's history since the great fire of 1906.

New Chairman to Guide Marine Biological Board

DR. J. PLAYFAIR McMURRICH

Of Toronto University, who has been elected chairman of the Marine Biological Board of Canada, in the stead of Dr. A. P. Knight, of Kingston, who filled the office for fourteen years.

HIKER COMPANY IS MOVING LOCATION

TOY AND WAREHOUSE MANUFACTURERS TAKE OVER LARGE FACTORY

Has Built Up Good Connection in Few Years, and Sees Fertile Opportunity for Development

The expansion of a local business is a matter of considerable satisfaction to the community, and in the case of the Hiker Manufacturing Company, Limited, the new premises to be occupied this week will have eleven times the present floor space, showing that the company is confident of its future expansion.

The company, which has been located at 521 Esquimalt Road, has acquired the premises at 876 Viewfield Road, formerly occupied by the Silver Foam Soap Company, about an acre in extent, with a four-story warehouse thereon and other buildings. It has a long frontage and spur track to the Esquimalt & Nanaimo Railway, giving adequate shipping facilities. There will be 76,000 square feet of floor space in the new premises, compared with just under 7,000 in the present factory, which was established about six years ago, and has expanded from small beginnings.

The company manufactures toys and wooden ware, and its goods are increasingly known not only to enthusiastic childhood, but to adults for the household supplies later added to its output.

New machinery is being added, and motors installed.

The management reports a busy season, with plenty of orders on hand to keep its staff busy, and feels particularly appreciative of the opportunity to supply local authorities, one order of this kind being from the Provincial Government of desks for the Normal School.

Six Children Perish When Residence Burns

TUCSON, Ariz., June 5.—Six children, trapped by flames, perished here last night when the home of Celletauro Villa burned to the ground, while a frenzied crowd stood by powerless to render aid. The mother, her oldest daughter and a baby, escaped.

The fire is believed to have been started by a spark from a stove.

Spain Names Consul

VANCOUVER, June 5. — Word reached Mayor Louis D. Taylor today that Francis W. Hernard has been appointed vice-consul for Spain at Vancouver

Big Parade Concludes Travelers' Convention

WINNIPEG, June 5.—With the flags of the British Empire and the United States leading the van, 3,000 delegates and friends of the United Travelers of America paraded through the streets of Winnipeg today. The demonstration marked the close of the Travelers' convention, which has been in session here since the early part of the week.

SHARP WORDS FLY AT CHURCH PARLEY

PRESBYTERIAN ASSEMBLY HEARS WARM DEBATE ON COLLEGE APPOINTMENT

Dr. Eakin Slandered, Supporter Charges—"Conspiracy of Ecclesiastical Pinkertons" Seen

MONTREAL, June 5.—Warm debate resulting in the calling to order of some of the speakers took place in the general assembly of the Presbyterian Church in Canada today on the subject of an appointment to the principalship of Knox Presbyterian College, Toronto. Dr. Thomas Eakin, acting vice-principal, has been recommended by the board of management and Dr. R. W. Dickie, minister of Knox-Crescent Church, Montreal, has also been put forward.

Dr. E. B. Wyllie, Ottawa, said Dr. Eakin was opposed on the grounds of his reported "tendency toward rationalism." Dr. Wyllie questioned the right to "slander" any minister. He himself was a "conservative," but he could not view without alarm a "conspiracy of ecclesiastical Pinkertons." There were calls to order and finally the moderator appealed that the discussion be carried on in a spirit of fair play.

Dr. Ephraim Scott, who holds the position of acting principal of the college pending an appointment, supported Dr. Eakin's dual appointment to the position of principal and the chair of Old Testament literature. The discussion was adjourned until Tuesday morning.

Heat Records Broken In California Cities

SAN FRANCISCO, June 5.—Several season's heat records were recorded in various parts of California today, Chico reporting 111 at 2 p.m. At the same hour Modesto reported 104, Bakersfield 100 and Mercede 105.

Guides and Brownies of City Hold Brilliant Fete

Beautiful Grounds of Government House Lent for Annual Girl Guide Garden Party — Hundreds Throng to Witness Demonstrations

THE annual garden fete of the Girl Guides, Sea Guides and Brownies of Victoria was held yesterday in delightful circumstances, the beautiful grounds of Government House having been thrown open for the event by the courtesy of His Honor the Lieut.-Governor.

Spiendid organization, a brilliantly sunny day and an attendance of several hundred people all conspired to make the event one of the most successful ever sponsored by the Girl Guide association.

Throngs of people in their Summer array, from tiny tots to interested elders, moved about the spacious lawns, visiting the many bcolorful booths and corners presided over by Guides and Brownies.

The afternoon commenced with the taking of the salute by His Honor, the nine companies, with their fluttering standards, marching past briskly and smartly under the captaincy of Miss Leighton, after which they fell into single file and formed a semi-circle on one of the big lawns.

Brownies Appear

The five packs of Brownies then burst from ambush in the shrubbery and with their shrill, characteristic yell, formed a circle and enclosed His Honor. Miss Mackenzie, who has been appointed honorary president of the Girl Guides, and the group of officers, namely: Mrs. Nichol, honorary Provincial commissioner; Mrs. Kinloch, acting Provincial commissioner; Mrs. Burdick, district commissioner; and Mrs. L. A. Genge, convener.

His Honor gave a brief welcoming address, expressing his admiration for the excellent formation of the companies and saying that he hoped he would have the pleasure of seeing them foregather again in the grounds of Government House. A gracious reply was made to this speech by Mrs. Kinloch, who moved a vote of thanks

Continued on Page 3

From the Colonist Tower

Sunday, June 6

137th Day. 1926

THE WEATHER

Victoria and Vicinity—Moderate to fresh westerly winds, partly cloudy and warm.

Sun Rises: 4:13 o'clock.
Sun Sets: 8:09 o'clock.

High Tide: 11:42 p.m., 8.7 feet.
Low Tide: 6:49 a.m., 3.8 feet.

Deep Sea Shipping

Departures—
(Sunday)—Ruth Alexander, for California, 9 a.m.

Sport

British golf pros overwhelm Americans.
Virtua Cup Cricket—Albions 83 and 31, Five C's 29 and 92 for 5 wickets; Cowichan 199, Harlequins 79.
Lacrosse—Sidney 3, Sons of Canada 2.
Intermediate Baseball—Y.M.C.A. 13, C.P.R. 12.
Soccer—Westminster 4, Victoria Veterans 0; Nanaimo 2, Shellys 1; Stevedores 2, Sapperton 3; Canadian Collieries 2, North Shore 1.

The News

Local and Provincial—
Annual strawberry festival for Victoria advocated by Mayor Carl Pendray.
Brilliant scene witnessed at annual Girl Guide garden party held at Government House.
Odd Fellows officers and delegates leave today to attend gathering at Vernon.
Hiker Manufacturing Company takes over larger premises.
Dominion, Imperial and Foreign—
Toronto firms believed to have been robbed of $400,000 in bonds.
Mexican cutter seizes British Columbia rum steamer.
Turkey and Britain sign Mosul agreement.
Cigarette starts hundred fires in San Francisco.
Sharp earthquakes recorded in East.

Change of Hours

In keeping with the policy of other drug stores in the city the management of this store announces **New Sunday and Statutory Holiday Hours** for the benefit of our patrons.

Mornings.....10 A.M. to 1 P.M.
Afternoons.....2 P.M. to 5:30 P.M.
Evenings.....6:30 P.M. to 10 P.M.

Effective From This Date

The Owl Drug Co., Ltd.

Campbell Building, Fort and Douglas — Prescription Specialists — W. H. Bland, Mgr. Phone 136

Grey Kid Blonde Kid

New models are arriving daily in these Smarter Shoes for women. Priced moderately at **$7.50**

MUNDAY'S
The British Boot Shop
1115 Government Street

Short Ends
No. 1 Quality Fir
For Heaters and Grates

CAMERON WOOD & COAL CO., LTD.
City Office: Moody Block, Corner Yates and Broad Streets (Upstairs)
Phone 5000

DIGGON'S
PRODUCERS OF PERFECT PRINTING

For Roof Work
Of all kinds—patchings or new work. No job too big or too small.
H. R. BROWN
638 View St. Phone 815

Typist—I don't believe half I see in print.

Her Employer—Judging from your spelling you must include the dictionary.

15 to 30 drops of Seigel's Syrup relieves all forms of indigestion and dyspepsia. You'll swear by it once you have tried it. Any drug store.

ARMAMENT EXPERTS DIVIDED ON PLANS

British Would Have Naval Questions Considered Separately—No Decision Reached

GENEVA, June 5.—The first round of the battle to determine whether naval armament shall be handled separately from land effectiveness when the time comes to convoke conferences on the limitation of armaments was fought here today without a decision being reached.

The British delegation demanded separation of the two matters. The American delegation remained silent, but it is known that they support the British. After an hour's debate among the experts on the military subcommittee of the preparatory commission on disarmament, it was decided to postpone a decision until the French memorandum concerning the characteristics of all armaments is examined thoroughly.

It is felt here that the British attitude formally opens the country's campaign to discuss naval reductions, supplementary to those of Washington, without linking them to air and land problems.

Tree Kills Logger

POWELL RIVER, B.C., June 5.—While working with his father at the scene of their logging enterprise near here, Lee Hand, aged twenty-four, was struck by a falling tree and almost instantly killed.

Bunions and Other Foot Troubles Drain Vitality

Everybody knows that sore, swollen, achy feet lower efficiency. Science has discovered that painful, ugly, foot-distorting bunions and arch troubles make strong, healthy men and women weak, nervous, irritable, despondent and discouraged. In fact, foot trouble affects the entire nervous system.
We positively relieve tired feet, corns, callouses, puffed ankles, run-over heels, pains in the foot, legs and back, etc. Startling new discovery gently and quickly corrects the trouble, and relieves every pain almost instantly.

No Metal Supports — No Cumbersome Appliances — No Special Shoes
If You Want to Be Free From Painful Feet, Consult Us
Free Examination — Lady Attendant
Hours 9 to 5 Daily — Evening by Appointment — Phone 597

B. C. Foot Hospital
745 Yates Street — Near Gordons, Ltd.

PREVENT FOREST FIRES

YOU CAN HELP

B. C. FOREST SERVICE

KIRKHAM'S GROCERTERIA
749-751 YATES STREET

Monday Specials

Rogers' Syrup, 5-lb. tins ..... 35¢	
Pacific Milk, large tin ..... 11¢	Heinz Vineger, 16-oz. bottles for ..... 25¢
Empress Pineapple Marmalade, 45c tins ..... 36¢	Iodized Shaker Salt, large size for ..... 13¢
Northwest Fancy Biscuits, 2 large pkts. ..... 25¢	Golden Bantam Corn, tin ..... 16¢
Sun-Maid Seedless Raisins, 2 lbs. ..... 25¢	
Grantham's Ginger Punch, 50c bottles ..... 39¢	Grantham's Lime Juice Cordial, large bottles ..... 29¢
Quaker Puffed Wheat, 2 pkts. ..... 25¢	

GREAT CROWD SEES BIG MOOSE PARADE

VANCOUVER STREETS THRONGED AS VISITING LODGES MARCH THROUGH CITY

Portland Carries Off Men's Drill Team Honors—Spokane Takes Similar Laurels Among Women

VANCOUVER, June 5.—For a half hour this afternoon, Vancouver streets were thronged with people watching the parade of the Northwest Association of the Loyal Order of Moose.

The parade was led by the official car, carrying Mayor L. D. Taylor, President Berens, of Seattle; President-elect A. W. Jones, of Portland, and Mrs. Sadie Miller, secretary-treasurer of the Women's Legion.

On reaching Hastings Park, the drill teams lined up on the field ready for inspection by the judges.

With an exhibition of tactical marching and sword drill, the Portland drill team carried off the cup, with ninety-six points. Tacoma followed with ninety, Seattle and Columbus Legion eighty-three, and the Cascade Legion of Yakima eighty-two. Columbus Legion in its Mexican outfit, and Cascade Legion in Zouave costume were the most picturesque but lacked the smartness and precision that characterized the Portland team.

The judges were unanimous in the opinion that the drill teams of the Women's Legion gave a perfect exhibition. Spokane, in white satin uniforms, with white hats and red lined capes, took first place with ninety-two points. Portland and Seattle tied for second with eighty-six. Portland won second place with the toss of a coin. Tacoma had seventy-eight and Aberdeen seventy-nine.

The official programme concluded tonight with the installation of new members, who included Mayor Taylor.

GUIDES AND BROWNIES OF CITY HOLD BRILLIANT FETE

Continued from Page 1

which was heartily supported by the Guides and Brownies.

A splendid demonstration was then given by three of the Guide companies and members of the Sea Guides. The first was an exceedingly clever gymnastic item by the St. George's School Company, entitled "Pyramids," in which the Guides formed pyramid-shaped groups requiring much athletic skill and balance.

Demonstration Given

The Sefton College Company gave a demonstration of signalling and woodcraft games and an intricate Yorkshire sword dance was cleverly executed by six Sea Guides, while the First South Saanich Company sang an amusing ditty besides going through a drill.

Later in the afternoon the Brownies gave a demonstration of their games and songs on the same lawn, one of the prettiest items being a recitation by the Foul Bay Brownie Pack, whose members were dressed as flower fairies.

After the dismissal of the companies, tea was served in one of the small gardens, ice cream being sold at a nearby booth. The presence of the 16th Canadian Scottish Band added brilliance both in sound and color to the other innumerable attractions of the afternoon.

Several ponies were available and wore never lacking enthusiastic little riders who trotted up and down the driveways in the cool shadow of overleaning trees. Valuable assistance was given by the Boy Scouts, three troops being represented; The James Bay, Third and Collegiate Troops.

Booths Are Attractive

The contents of the flag, flower and bunting-decorated booths testified to an untiring industry on the part of the Guides and Guiders, who had evidently spared no pains to make their fete a splendid and memorable one. But the rapid clearance of these tempting wares by the enthusiastic purchasing of the visitors was highly gratifying.

Besides the attractive candy, home cooking and novelty booths, there were numerous unexpected little glades haunted by Brownies skilled in the art of enticing unwary passers-by into participating in reckless but fascinating games of chance. One of the most popular spots in the grounds was that on which the Sunshine College Pack had pitched camp. Here was a gigantic grey goose towering to almost twice a man's height and bearing a sign on its chest inscribed, "I am big, but have you seen my sister? She is generous." And nearby one discovered a smaller but much busier goose rapidly passing out presents to eager visitors, young and old, from her mysterious tent.

Five playful kittens and two beautiful, large, white Angora rabbits also attracted much attention and quickly found purchasers.

The afternoon work of one member of the Girl Guide Association was to solicit wider membership in order that a greater practical interest in Guide work might be promoted and a better financial support assured for the progress of Guide activities.

Winner of Lucky Number

The lucky number in connection with the "generous goose" was No. 212. The holder of this number is asked to telephone 5816L.

Minard's is an enemy to pain. It penetrates to the root of the trouble, soothes and disinfects.

Splendid for neuralgia, backache and stiffness of the muscles and joints.

MINARD'S "KING OF PAIN" LINIMENT

Financier Celebrates His 84th Anniversary

HON. W. A. Charlton, prominent Canadian financier and statesman, president of the Chartered Trust and Executor Company, who celebrated his eighty-fourth birthday Saturday. In the picture Mr. Charlton is shown with his wife and granddaughter, Eleanor Charlton Gibson.

Municipal Band Starts Summer Concerts Today

VICTORIA'S new Municipal Band will inaugurate its series of thirty band concerts in the city parks this Summer with its initial performance this afternoon at 3 o'clock, at Beacon Hill Park. Bandmaster James A. Miller will direct the splendid programme to be furnished by the musicians.

A feature of the concerts to be given on Sunday afternoons by the Municipal Band at Beacon Hill will be the two sacred selections. On Wednesday evenings concerts will be given alternately at Central, Stadacona, Victoria West and Gorge (B.C. Electric) Parks. Programmes of each concert will be printed and distributed among the audience, and will contain descriptive notes of the various competitions.

The second concert by the Municipal Band will take place on Wednesday night next, at 7 o'clock, at Central Park.

Revised Lists for Today's Golf Match

Several changes have had to be made in the teams to play in the interclub matches today between the Victoria and Macaulay Point Golf Clubs. The revised lists are as follows. Macaulay Point players named first:

At Oak Bay

10:05, A. Christopher vs. N. Thornton Fell.
10:10, J. A. Montgomery vs. G. M. Lynes.
10:15, J. Clark vs. H. E. Haynse.
10:20, W. S. Morris vs. Dick Moore.
10:25, T. Angus (capt.), H. G. Garrett.
10:30, F. Slydell vs. Chas. E. Wilson.
10:35, J. Burns vs. Dick Wilson.
10:40, G. R. Florence vs. Stan Haynes.
10:45, J. G. Smart vs. Count Susannet.
10:50, C. Swayne vs. T. O. Mackay.
10:55, J. A. Davidson vs. A. H. Ford.
11:00, Capt. A. A. Warder vs. H. W. R. Moore.
11:05, D. A. Matthews vs. R. C. Burdick.
11:10, G. Jones vs. W. L. McIntosh.
11:15, A. E. Asche vs. L. H. Hardie.
11:20, J. Hay vs. J. D. Virtue (capt.)

At Macaulay Point

9:30, W. B. Christopher vs. J. V. Scrivener.
9:35, W. Okell vs. J. H. Lee.
9:40, C. E. Slingsby vs. C. W. Pangman.
9:45, Maj. G. Smith vs. Atwell D. King.
9:50, D. Fraser vs. Dr. Hunter.
9:55, E. H. Johnstone vs. Arthur Gore.
10:00, V. S. Godfrey vs. A. R. Green.
10:05, Maj. Rowson vs. L. C. Boyd.
10:10, Capt. Fort vs. J. W. Ambery (capt.)
10:15, Capt. Roberts vs. J. C. Barnacle.
10:20, A. Roberts vs. Ross Wilson.
10:25, T. Brown vs. Clarke Gamble.

HAROLD JONES WILL BOX HARRY ANDERSON

Six-Round Bout Added to Card for Courtenay Show on June 14

COURTENAY, June 5.—A strong semi-final bout was added to the boxing card scheduled here for Monday, June 14, which features Harry Pollett and Al Galagher, of Vancouver, in an eight-round bout, when Harold Jones was matched with Harry Anderson, of Vancouver, in a six-round bout.

Jones just a short time ago was the lightweight champion of the Coast and is still capable of beating most of the boys. Bobby Harper, Joe Gorman and Tuffy Wing number among the boys that Jones has beaten.

Anderson is a likely looking youngster, who is being developed by the veteran trainer George Paris, and Jones will have to be in top form to take his measure.

Three four-round bouts, which are in the making, will round out the card. In one of these Young Townsend, the Nanaimo featherweight, will be matched with one of the best of the Vancouver battlers.

Missing Evangelist Is Not in Edmonton

EDMONTON, June 5.—Whereabouts of Aimee Semple McPherson, if she still lives, this afternoon remained as much a mystery as ever, after Miss Zelma Argue, who claims to have been an old friend of the missing Los Angeles evangelist, declared positively that a woman residing at the Corona Hotel here, who described herself as Mrs. Blanche T. Potter, Los Angeles portrait painter, was not Mrs. McPherson.

Degrees Conferred

MONTREAL, June 5.—Six degrees of Doctor of Divinity were conferred at a special convocation of the Presbyterian College of Montreal held in honor of the handing over of the institution to the Presbyterian Church in Canada. Those receiving the degrees were: Rev. Robert L. Ballantyne, Rev. M. Campbell, Rev. L. Adams Montgomery, all of Montreal; Rev. R. J. Douglas, Vancouver; Rev. J. G. Inkster, Toronto, and Rev. Robert Johnson, New Glasgow.

TRADE IS DEVELOPING THROUGHOUT WEST

Mr. S. J. Hungerford Is Home From Tour Which Brought Him to Victoria

"There is a good tone throughout the Provinces right to the Pacific Coast and the people of the Prairies view the future with feelings of satisfaction, believing that business will develop along sound lines without any 'boom' element," said Mr. S. J. Hungerford, vice-president in charge of operations, Canadian National Railways, who has just returned to Montreal after an extensive journey to this city on his annual Spring inspection.

"Frankly, everybody in the West is optimistic," continued Mr. Hungerford, "and there is a more contented feeling apparent than at any time since before the war. In every section reports regarding the future of the crops were entirely satisfactory and if the conditions continue in the same satisfactory manner, the prospects are most favorable for a bountiful harvest.

"This satisfactory state of affairs regarding the crop has given a considerable fillip to business generally, while the Spring movement of grain has reached considerable proportions."

Regarding the physical condition of the Canadian National lines, Mr. Hungerford said that his inspection had been satisfactory, while such new work as had been provided for is proceeding according to schedule.

One of the new works is the building of a steel vessel to operate on Okanagan Lake in conjunction with the new branch line of the Canadian National Railways between Kamloops and Kelowna, for the purpose of establishing a connection for the handling of passengers, freight and express originating along lake points. The vessel was fabricated at the drydock, Prince Rupert, and shipped knocked down to Kelowna, where it is being assembled, with the expectation that it will be ready to launch about July 1.

This craft will be operated by the Okanagan Lake Boat Company, Limited, under an agreement with the Canadian National Railways. It is to be of one hundred tons dead weight capacity, to carry about ninety tons of freight, and to accommodate one hundred and thirty passengers. The vessel will be approximately 122 feet in length and twenty-two feet beam with a draught of about six feet, engined with semi-Diesel twin-screw engines capable of driving the vessel at a speed of fifteen miles per hour.

The new service will serve such points as Westbank, Peachland, Summerland, Naramata and Penticton, and will be in operation in ample time for the fruit shipping season.

Women Spend Nearly All Their Time on Dress

LONDON, June 5.—Sir John Lavery, of the Royal Academy of Art, has just returned from the United States, where he painted many portraits.

Sir John, who was accompanied by Lady Lavery, said he had it on the authority of his wife that the American women "spend nearly all of their time on dress."

Many of the women, he said, although wealthy, do not have maids, "because they prefer to look after their own clothing."

Sir John is a great admirer of New York City. He maintains that the beauty of the American metropolis is considerably enhanced when it is veiled in clouds of smoke, as was often the case when he was there during the hard coal strike.

Argentina-Bound Flyer Arrives at Martinique

PORT OF FRANCE, Martinique, June 5.—Bernardo Duggan, Argentine aviator, en route from New York to Buenos Aires, arrived here today from Basse Terre, Guadaloupe. He left San Juan, Porto Rico, this morning.

The swimming baths of one of the big Atlantic liners held 120 tons of warm sea water and there are thirty dressing rooms ranged round the sides.

Cuticura Talcum Is Unexcelled in Purity

Its delicately medicated, antiseptic properties make it ideal for daily use.

Sample Each Free by Mail. Address: Cuticura Laboratories, Dept. 22B, Malden, Mass. Soap 25c. Ointment 25 and 50c. Talcum 25c. Cuticura Shaving Stick 25c.

Are You Prepared?

Helpful Suggestions of Summer Weights in

GOLF TOGS

Hose

Light weight but serviceable hose in all the newest designs. Priced from $2.25 to $9.00

Jerseys

Imported Summer weights in all the newest weaves. Good values at $6.00 to $9.00
Others, $10.00 to $25.00

PLUS-FOURS

In linen crash and other light weight material. The ideal thing for Summer wear. Priced from $5.00 to $9.00

W. & J. WILSON
ESTABLISHED CLOTHIERS 1862
TO MEN AND BOYS
1217-1221 GOVERNMENT ST., VICTORIA, B.C.

Smart Shoes for That Honeymoon Trip

If ever there is a time when the young man and young woman want to look their best it is honeymoon time.

Her traveling costume and hat—his suit and hat—may be and look smart, but all appearances are marred UNLESS THE FOOTWEAR BE EQUALLY SMART. Come to "Cathcart's."

CATHCART'S
We Can Fit and Suit You
1206 Douglas St. Phone 1125
WM. CATHCART & CO., LTD.

Complete Aerial Survey Of Canada Proposed

QUEBEC, June 5.—Col. C. R. Ryder, C.B., C.I.E., D.S.O., has just arrived in this country on his way to Ottawa and afterwards to the capitals of the various Provinces to interview the heads of the Federal and Provincial Governments relative to the possibility of allowing his firm, the Air Surveys Company, London, to make a complete aerial survey of the whole of Canada.

Foot and Mouth Disease

LONDON, June 5.—The Ministry of Agriculture has placed a ban on importation of continental carcasses for fear of introduction of the foot and mouth disease. The ban does not affect immediate importations from the Americas.

MONDAY SPECIALS
At the New England Market

Quality Meats are essential—and here are such meats, wholesome and tasty, full of the natural flavor. Note these interesting specials:

Prime Ribs Beef, lb. ..... 20¢	Rump Roast Beef, lb. ..... 20¢
Pot Roast Beef, lb. ..... 10¢	Boiling Beef, lb. ..... 10¢
Boneless Stew Beef, lb. ..... 12½¢	
Shoulders Local Spring Lamb, lb. ..... 30¢	Legs Local Spring Lamb, per lb. ..... 42¢
Lamb Stew, lb. ..... 20¢	
Choice Roast Veal, lb. ..... 25¢	Veal Stew, lb. ..... 15¢
COOKED MEATS	
Home-Cooked Baked Ham, per lb. ..... 75¢	Home-Cooked Beef Loaf, per lb. ..... 20¢
Home-Cooked Veal Loaf, per lb. ..... 30¢	Sandwich Spread, cup ..... 15¢
	Relish, spiced, 45¢ and ..... 20¢
Fresh Dripping, lb. ..... 10¢	
FOWL	
Fresh Local Fowl, lb. ..... 30¢	Fresh Local Chicken, lb. ..... 40¢
Roasted Chicken $1.00, $1.25, $1.75	
No. 1 Alberta Creamery Butter, 40¢ lb., or 3 lbs. for $1.15	
Strictly New Laid Eggs, firsts, per doz. ..... 30¢	
VEGETABLES	
6 lbs. Rhubarb for ..... 25¢	New Cabbage, large heads, each for ..... 5¢
New Carrots, 3 bunches for 10¢	
New Potatoes, 3 lbs. for ..... 25¢	
Fresh Local Strawberries Every Day	
SPECIAL—Choice Corned Beef, lb. ..... 8¢	

NEW ENGLAND MARKET
730 YATES STREET (Across From Dominion Hotel)
Free Delivery Phone 2368

BOVRIL
is
A Wonderful
Pick-Me-Up
Puts Beef Into You

Third Reading Given Ottawa Budget Bill

OTTAWA, June 5.—Third reading was given in the House to a bill yesterday amending the Customs Tariff Act. The amendments cover the reduction in the duty on automobiles and other tariff changes in the Budget.

Bacardi
THE WORLD'S CHOICEST LIQUEUR

Makes the most piquant of all cocktails
Grateful to the digestion
BACARDI once, BACARDI always!
Get the genuine BACARDI, distilled and bottled only by Compania "Ron Bacardi" S.A., Santiago de Cuba and Havana.

This advertisement is not published or displayed by the Liquor Control Board or by the Government of British Columbia.

PRODUCERS ROCK AND GRAVEL CO., LTD.
SAND AND GRAVEL
Scientifically graded and washed with fresh water. Largest capacity in Canada.
1902 Store Street Phone 305

Victoria Baggage Company
H.M. Mail Contractors
Our Specialty
Furniture Moved, Crated and Shipped
Pool Cars for Prairies and All Points East
We Can Save You Time and Money. Largest Vans in the City
Phones 2505 and 2506
510 Fort Street

Close to Sea and Car
157 Olive Street
Nice 5-Roomed Bungalow
Bath—Basement—Good Sized Lot and Garden
$2,600
OAK BAY
Two Snaps—Call for Particulars (Not Phone)
1 Choice Acre $1,200—3 Lots, $550 the Three
ARTHUR COLES
1205 Broad Street Victoria, B. C.
REAL ESTATE AND INSURANCES

No More Cattle Losses

—through cattle abortions. The world's stock-raisers, large and small, have and are proving that the "BOWMAN" remedy overcomes cattle abortions. Are you interested? If so, write us at once.
The Erick Bowman Remedy Co. of Canada, Ltd.
Office and Factory, 518 Yates Street

SHARP EARTHQUAKE RECORDED IN EAST

SHOCKS PICKED UP ON SEISMOGRAPHS AT NEW YORK AND WASHINGTON

Tremors Also Felt at Denver—Disturbance of Intensity—Continues for Half an Hour

NEW YORK, June 5.—Earthquake shocks lasting for thirty-six minutes were recorded this afternoon on the seismograph at Fordham University. The disturbance was of considerable intensity and estimated to centre 1,550 miles from New York, direction unknown.

WASHINGTON, June 5.—A very severe earthquake was recorded today on the Georgetown University seismograph. Director Tondorf estimated the distance at 2,700 miles from Washington in a southerly direction and said the earthquake commenced at 2:57 o'clock and the tremors were still being recorded at 5 o'clock. The maximum occurred between 3:16 and 3:22 p.m.

DENVER, Colo., June 5.—An earthquake of pronounced intensity lasting nearly half an hour, was registered on the seismograph at Regis College here shortly after noon today.

Father Forestall, in charge of the instrument, said the activity was centred within 1,200 miles of Denver and lasted from 12:53 p.m. to 1:20 p.m. It was of such intensity, he said, that he was unable to determine in which direction from Denver the quake occurred.

Box Discovered in Search For Ambrose Small Found To Contain Chicken Bones

MONTREAL, June 5.—After investigation here today by medical experts into the contents of a box unearthed by excavators yesterday which gave rise to the rumor that the Montreal police were searching for the remains of Ambrose Small, Toronto theatrical magnate who disappeared mysteriously six years ago, it was announced that the box contained nothing but chicken and other animal bones.

Patient—What do you think of a warm climate for me?

Doctor—My dear man, that's what I'm trying to save you from.

Victoria Moose Leader Chosen as Secretary Again

VANCOUVER, June 5.—Mr. J. F. Pearce, of Victoria, has been re-elected secretary of the Northwest Moose Association for three years.

New Goitre Remedy

Great interest attaches to reports of a remarkable method for treating goitre recently demonstrated at the W.T.B. Laboratory, 5983 Y.M.C.A. Bldg., Battle Creek, Mich. It is used by the patient herself in her own home and it is said that the largest and most hideous goitres begin to recede almost in a day. They gradually get smaller until in three or four weeks they are often gone entirely. The treatment is perfectly safe for anyone to use and many believe it will prove the long sought specific for all goitres. A little book issued by the laboratory explains the method fully and will be mailed free for the asking to anyone interested. (Advt.)

"This Place Is Like Heaven, After California," He Says

MRS William Hunt, 3146 Washington Avenue, has as her guests Mr. and Mrs. Slater, of Los Angeles. Mr. Slater is a short story and magazine article writer of repute in the United States, and writes under the nom-de-plume of John Oliver Unwin. He went overseas with the Canadian Expeditionary Force, and before the war was a journalist in Winnipeg. Although having spent only a few days in Victoria he has decided to settle here.

"This place is like heaven, after California," he declared last night to The Colonist.

VANCOUVER SINGERS WIN CHOIR CONTEST

Musical Festival Ends in Blaze of Glory—Seven Thousand People Hear Final Competition

VANCOUVER, June 5.—With Premier John Oliver presiding, the final programme of the British Columbia Musical Festival was given at Hastings Park tonight before an audience numbering 7,000.

The important event of the evening was the contest between adult male choirs, both first and second prizes being won by Vancouver aggregations.

With a total of 171 marks, the Men's Musical Club was adjudged the best entry in the class, and awarded the Grand Forks shield. The Vancouver Welsh Male Choir with 170 marks was second and won the O. B. Allen shield.

POLICE SYSTEM FOR SAANICH REVIEWED

Board of Trade Hears Arguments Favoring Handing Over Work to Provincial Body

The Saanich Board of Trade at its meeting last night considered a number of matters affecting the community life of the district. One of the questions that came up for consideration was that of changing the policing system of the municipality by placing it under the provincial police force.

The board did not pass judgment on the matter, but will take it up for further consideration before deciding what action it may recommend.

Reeve Macnicol expressed the opinion that the alteraton would make for economy.

VANCOUVER MEN P.G.E. DIRECTORS

Messrs. Chris Spencer, W. J. Blake Wilson and Williard Kitchen, Vancouver businessmen, will, with Hon. W. H. Sutherland, Minister of Railways, and Attorney-General Manson, comprise the directorate of the Pacific Great Eastern Railway, according to an announcement made at the Parliament Buildings yesterday.

Hon. J. D. MacLean, Minister of Finance, retires from the board of directors. Mr. Thomas Kilpatrick, the present general manager, will remain in operating control of the railway, subject to the direction of the board.

Children With Matches Results in Baby's Death

AGASSIZ, B.C., June 5.—Two-year-old Elsie Wilson is dead as the result of burns received when her nightgown caught fire from a match which she struck. Bobbie, her eight-year-old brother, who was quarantined with his sister for chicken pox at the time of the accident, is suffering from severe burns on his hands received when he tried to pull off the younger child's blazing garment.

"Aunt Eliza" Dies At Age of 116 Years

GRANBY FERRY, N.S., June 5.—"Aunt" Eliza Stevenson, colored inmate of a local settlement, is dead here at the age of 116 years. It is believed she was the oldest woman in Canada.

Civic Manager Plan

Report on the legality of the civic manager petition, presented to the City Council last Monday evening, will be made by City Solicitor H. S. Pringle to the city fathers when they convene for the regular weekly business session tomorrow night at the City Hall at 8 o'clock. City Clerk E. W. Bradley will advise the Council of his progress in the checking of the signatures on the petition.

Careless Shampooing Spoils the Hair

If you want to keep your hair looking its best, be careful what you wash it with. Do not use prepared shampoos or anything else that contains too much free alkali. This dries the scalp, makes the hair brittle, and ruins it.

PATSY RUTH MILLER
Charming Screen Star
Notice her beautiful hair

The best thing for steady use is Mulsified cocoanut oil shampoo, which is pure and greaseless, and is better than anything else you can use.

Two or three teaspoonfuls of Mulsified is sufficient to cleanse the hair and scalp thoroughly. Simply moisten the hair with water and rub it in. It makes an abundance of rich, creamy lather, which rinses out easily, removing every particle of dust, dirt, dandruff and excess oil. The hair dries quickly and evenly, and it leaves the scalp soft, and the hair fine and silky, bright, lustrous, fluffy, wavy, and easy to manage.

You can get Mulsified cocoanut oil shampoo at any drug store. It is inexpensive, and a few ounces will supply every member of the family for months. Be sure your druggist gives you Mulsified. Beware of imitations. Look for the name Watkins on the package. (Advt).

Battlefields Pictures

Difficulties to Overcome in Studying Scenes Told

By MRS. MARY RITER HAMILTON

The University Women's Club of Winnipeg recently arranged a most interesting and unusual exhibition of pictures at the Fort Garry Hotel; these were the realistic and tragic portrayals of the Canadian battlefields in France, the work of the well-known Canadian artist, Mary Riter Hamilton.

In 1922, Mrs. Hamilton exhibited a large number of her earlier paintings in the Industrial Bureau in Winnipeg, and a little later brought her collection to Victoria, where they found instant favor at an exhibition in the private dining-room of the Empress Hotel.

Mrs. Riter Hamilton remained in Victoria for some years, doing much in the cause and in the encouragement of art, and contributing to the general welfare of the community in many ways. She transferred to canvas some of Victoria's most lovely gardens, and did some clever portrait work, as well as sea and landscapes.

In 1919, she left Victoria for the battlefields of France. The task she had set for herself was that of recording with pencil and brush, for future generations of Canadians, the scenes made famous by the flower of Canada's manhood, from 1914 to 1918, before the rush of reconstruction should blot out forever, these landmarks of heroic sacrifices.

A Serious Problem

"Yes, it was like living in a graveyard," she said, in reply to a question; "but I felt this was a duty that someone must do, and I thought I would try to do it." The same unfaltering spirit speaks through her collection of over three hundred pictures, made on the battlegrounds of Northern France, almost before the last echoes of guns had fallen silent. During the three years spent in making the pictures, the artist's home was an army shack that was carried from place to place as she moved on. Painting materials had to be carried on her back, as neither car nor cart could travel in many areas. Often it was necessary to take to cover as some dangerous ammunition or unexploded bomb was set off. "With feverish haste," says The Manitoba Free Press, "this undaunted bit of womanhood mustered all her forces till the heavy task was done. Worn to the point of collapse, and nearly penniless, Mrs. Hamilton then returned to Paris, where she earned the money to carry herself and her collection of paintings to her native land."

Mary Riter Hamilton was born at Teeswater, Bruce Co., Ont., of staunch U. E. Loyalist stock. She spent her girlhood in Manitoba, where she was married at eighteen. Her husband dying five years later, she began, with very limited means, art studies with Scriabine, in Berlin, later studying with Mereen, Gerbais, Le Roy, Simon and Menard, and rounding out eight years devoted to preparation for her chosen life work at art centres in Florence, Paris and Vienna. In 1905, two oils and a watercolor were accepted by the Salon, Paris. This recognition at once gave her a place in the world of art. She handles oils and watercolors with equal facility, say the critics. Into her tribute to Canada's fighting men she has put all that high idealism, natural talent, and a fine training had to offer.

Decorated in Paris

Before taking them from Paris, Mrs. Hamilton was invited to exhibit her war paintings in the Foyer de l'Opera, and on this occasion she was decorated with the "Palmes Academique," the highest distinction save the Legion of Honor, which France has to offer. "The artist had the courage to paint the courage of others, and added another link to the chain binding France and Canada," said M. Bedard, in speaking at this presentation. The titles of the pictures are familiar, just how familiar will be seen from a few mentioned: "The Sadness of the Somme," in which the genius of the artist has caught the mingled spirit of desolation and brooding peace that haunts a straight road between shell-blasted trees; "Trenches on the Somme," showing a blazing scarlet of poppies against chalky banks; "A Misty Morning," showing a bit of Mont St. Eloi Road; "Hell Fire Corner," on Menin Road; "The Menin Gate," and "Route de Lille." The future of this collection is as yet unsettled; "If they are good enough," says the artist, "they will find a place. I have done what I could."

The future of this gifted daughter of a Canadian home, and that of her collection of war pictures will be watched with interest by every lover of brave deeds.

Preserve for Posterity

About a year ago, the Women's University Club, of Victoria, at the instigation of Mrs. H. E. Young, circulated a petition among the art lovers and other representative people of Victoria (practically every organization in town was represented), which accompanied a letter addressed to the chairman of the Canadian National Gallery at Ottawa, and through him to the Minister of Public Works, Hon. Dr. King, urging that the pictures of the Canadian battlefields in France, painted by Mrs. Mary Riter Hamilton, should be acquired by the Canadian National Gallery, and thus preserved for Canada. No definite reply has been received, but it is hoped such action will be taken by the authorities.

In Mr. Watt's Studio

Reference has already been made in The Colonist to the Royal Academy success of Robin Watt, with his portrait of "Miss Y." who is in reality a descendant of one of Victoria's oldest pioneers.

In writing of the success of this young artist, a Victoria lady, now resident in London says:

"I looked in upon him in his studio (which should bring him luck, as it originally belonged to Orpen), on the day before sending in, and found him, as he said, "lost in his own picture," it being the largest oil he had ever done. One hand was beautifully finished, but the fog had delayed more than the traffic, and the other had to be left out.

"The picture is of a fair girl, with tawny shingled hair; he has woven a color scheme about her that has accentuated the unusual beauty of her hair. The background is a shade darker, and her dress is the color of the prairie in October, with its shadows and lights adding immeasurably to the effect. She is standing hand on hip, her coat with its roll collar thrown back, her jersey outlining her boyish figure, all tawny, no splash of color to distract the eye from her chief beauty, her hair. The effect is arresting, and one pictures other portraits he will paint, harmony to accentuate one's beauty.

"Another portrait in his studio, that of a boy, holds a thrilling interest, for it saved the life of a child.

"Robin was spending his Easter at the Chailey Heritage for Crippled Children, with the founder, Mrs. Kimmins. Dr. Kimmins, the well-known specialist, told Robin about one of their boys whose life they almost despaired of, as he would take no interest in anything, nor try to get well. Robin asked permission to paint the child, and he was propped up in bed, while twenty pairs of eyes from surrounding cots looked on with wide interest. Three sittings, and there he was, his beautiful misty blue eyes, with the delicate look, so pathetic in a boy. The child himself, was so pleased, and had become so interested, that life held a new thrill for him, and last Sunday, when I looked in to see him, he was a different child—as happy as anyone among the brave poor things, who all face life without limbs or straight backs, but learn in the open air to earn their living, and face life with a glad spirit."

To have achieved the Paris Salon and the Royal Academy before thirty is a very high accomplishment for a Victoria boy, indeed, for any young person. If we read the amusing, though pathetic account of "Removals Day," in The London News.

It is characterized as a "Day of Gloom" for artists, ten thousand pictures constituting the "rejecteds" from the Royal Academy this year.

MEAT PRODUCERS WILL CO-OPERATE

Stock ranchers of British Columbia are joining now in a movement designed to create a co-operative selling organization to handle practically all the beef produced in the province, according to an announcement made at the Provincial Department of Agriculture yesterday.

This organization will be ready to function next year, it was stated. Meanwhile the producers will endeavor to co-operate to some extent in disposing of their beef this year in order to prevent glutting of the market with consequent decline in prices.

The B.C. Stockbreeders' Association will be instrumental in building up the new co-operative organization, which, however, will be an entirely distinct body. During a recent tour of the Cariboo and Chilcotin districts, heads of the association talked over plans for the projected organization with ranchers and found the latter quite enthusiastic about the proposals.

Exclusive Designs in Smart Printed
SILK FROCKS

Regular Up to $39.00 on Sale Monday at
$24.95
Marked for a quick clearance Monday, a limited number of Beautiful and Excellent Quality Printed Silk Frocks, in exclusive designs and charming colors. Formerly priced regular up to $39.00. On Sale Monday at **$24.95**
VIEW WINDOW SHOWING

New Printed Silk Ties
In Many Bright Colors at
$1.00, $1.25 and $1.50
These gay Printed Silk Ties will add a smart touch to your Summer costume. They come in many pretty designs and bright colorings. On display in the Neckwear Section. Priced at ..... $1.00, $1.25 and $1.50

Angus Campbell & Co., Ltd.
1008-10 GOVERNMENT STREET

Invited to Union Meeting

The City of Victoria will be asked by the Union of British Columbia Municipalities to have any resolutions which it wishes to present to the annual convention of that body at Vernon this year, in the hands of the Union secretary, Mr. A. Wells Gray, of New Westminster, before July 31. The date of the convention has not yet been determined, but will likely be held in September. Alderman Woodward, of Victoria, and Reeve Robert Macnicol, of Saanich, are members of the executive of the Union.

S: "Look at it come down"
T: "Good thing we got a tight roof* on when we did"
* And its a lastingly weathertight roof—Barrett Roll Roofing

Leaky roofs wash out your profits

Storing hard-won crops and expensive implements under leaky roofs! Isn't that your idea of self-robbery? If you're not *sure* of your roofs, there's only one thing to do: Replace 'em with roofs that last—Barrett Smooth-Surfaced Roll Roofing.

Storm-tight! Fire-safe! Durable! Mighty economical and easy to lay.

Come in. Inspect other types of Barrett Roofings. All of 'em reasonable!

We endorse Barrett Roofings

MADE IN CANADA
Our Representative Will Call and Give Advice or Estimates Free
D. R. HATTIE, Agent, DUNCAN, B. C.
H. R. BROWN, Sole Agent, 638 View Street, Phone 815

Pronouncing Telephone Numbers

Telephone operators have a crisp, clear way of pronouncing telephone numbers. This is not accidental. It is the result of training. Certain numbers, such as five and nine, are deliberately accentuated so that there will be no mistake as to which is meant. To mark clearly the difference between "L" and "R," the latter is often drawn out (rolled) to an unusual extent. This is not a mannerism but a definite aid.

The work of the telephone operator is complicated, requiring quick thought and action. Those who have had an insight into the details of operating are unanimous in stating that the telephone operator is entitled to the co-operation of the telephone subscriber.

BRITISH COLUMBIA TELEPHONE COMPANY

The Daily Colonist

Established 1858

The Colonist Printing and Publishing Company, Limited Liability

J. L. Tait, Business Manager

Subscription Rates by Carrier and by Mail in Districts Contiguous to Victoria, Served by Colonist City Carriers:

Yearly $12.00
Monthly 1.00

Subscribers in ordering change of address should be particular to give both old and new address.

Subscription Rates by Mail:

To Canada, Great Britain, the United States and Mexico, except districts as above:

Yearly $6.00
Half-Yearly 3.00
Quarterly 1.50

All subscription rates payable in advance. Mail subscribers are requested to make all remittances direct to The Daily Colonist.

Sunday, June 6, 1926

THE "MOUNTAIN SCALE"

Mr. G. G. McGeer, who is counsel for the Provincial Government in the matter of freight rates at an exceptionally heavy cost to our taxpayers, does not strengthen his case by the vein of antagonism to the railways which runs through the course of any argument he employs. British Columbia's case should be based on the logic of economic facts alone and not on biassed utterances. Mr. McGeer says that the West owes nothing to the railways. It owes just this, which it seems to us is something, namely, that it is peopled to the extent it is today. British Columbia's counsel has a habit of deprecating the initiative, resource and energy which led to the construction of the Canadian Pacific Railway. In what sense does he strengthen his arguments by adopting this course? In our opinion he weakens them because the people of Western Canada are fully informed as to what they owe to the pioneers of railway construction in this part of the country.

Mr. McGeer, possibly through a hint which has reached the British Columbia Government from Ottawa, seems to have ceased to talk about the equalization of freight rates. He assures members of the Chamber of Commerce that in his submissions to the Railway Commission there will be no reference to this term. During the course of the late Federal election, when Premier Oliver sought to introduce freight rates as an issue, there were frequent references to the term "equalization," and now, it seems it is to abandoned. The "Mountain Scale" is the new slogan. Yet another point in Mr. McGeer's argument is worthy of comment. He says that it is the desire that the railways use the roads to the fullest measure of trade and that the carrying of trade to the capacity of the roads over the area that should be tributary to the Pacific Coast will make the Canadian ports on the Pacific greater than those in the United States. We are inclined to agree with him that this will be the case when Canada has a greater population and a greater railway milcage than the United States, but not until then. Mr. McGeer does not make this reservation, and because he does not his argument for reduced rates is so much the more confined to the exuberance of his anticipation and his disregard for economic facts.

A DANGEROUS PRACTICE

We are told that a special agreement exists between the United States Customs Department and the Canadian Customs Department whereby Government officials in this country give assistance to America in the enforcement of its Prohibition laws. An instance has arisen at this port of this so-called co-operation. American Customs officers last Monday seized and destroyed certain liquors in the possession of American tourists and the seizure and destruction took place under the Canadian flag. It is claimed that Canadian Customs officials have the same privilege of seizure on American soil or on American vessels. In regard to the seizure and destruction of liquor at this port by American officials, we are not discussing the moral aspect of the happening; it is purely the legal aspect that is at issue.

Possibly an agreement exists between the Customs services of the countries concerned. The point in dispute is whether this is an unwritten agreement or a written agreement. If it is the latter has it the sanction of Parliament? If it has the sanction of Parliament, is it intra vires unless ratified by international treaty? We have no knowledge of such an international treaty having been framed, much less signed between the two countries. It was excursionists from the American side whose possessions were seized by American Customs officials on Canadian territory and we are told that the seizure was requested by the committee in charge of the excursion and approved by the transportation company concerned. If the seizure was outside the legal power of the Customs officials, because not ratified by international treaty, then the request and the approval have not the slightest bearing on the issue. Such request and such approval would make for no palliation of the action.

The principle involved is a very serious one for it means that Customs officials of a foreign country are taking into their hands the enforcement of their own laws under a flag other than their own. Exactly the same condition applies where Canadian Customs officials operate in a similar way on the American side. We maintain that even if there is an agreement between the two countries to this effect that agreement cannot be valid without an international treaty, and, even under an international treaty, which does not appear to exist, a most dangerous principle would be established. It is a principle capable of abuse which conceivably could give rise to international complications. It is derogatory to the authority of the Canadian law that such law is not all-sufficient to protect the rights and to punish the wrong-doing of all and sundry, whether our own nationals or others while they are under our flag. Exactly the same argument applies on the American side of the line, and the Americans, who are so jealous of their privileges, should be quick to visualise and enforce their responsibilities and rights.

Our own Customs officials, for some reasons unknown, sought to permit a veil of secrecy to cover the seizures made from American tourists here last Monday. When publicity was given to the happening an explanation was made. That explanation is valueless, unless accompanying it the authority for the action is given and shown to be based on international treaty to which both countries are signatories. The issue is one of very grave importance and it is not understandable in any sense why any one of the parties cognisant to or a participant in the liquor seizures should wish to maintain privacy. The rights of American citizens while visiting our shores demand and should have equal protection with the rights of Canadians on the American side. These rights cannot be impugned by a mere agreement between the two Governments or departments of these Governments. It would be an excellent thing for both countries to remember that in respect to their nationals the old dictum of "civis Romanus sum" should govern, and to recall, too, with Livy: "Civitas ea autem in libertate est posita, quae suis stat viribus, non exalieno arbitrio pendet."

MODERN DRESS

Dr. Graham Little, M.P., has been addressing the Faculty of Insurance in Britain on the subject of dress. He has little but praise for women's modern attire, but practically nothing to say in favor of men's dress. Men he says have done little to break the bonds of custom and restraint except in the matter of headgear. In that respect the uncomfortable "topper" is being largely discarded although still regarded as correct for morning dress on social occasions and of course with evening dress. The freedom denoted by the reduced use of the "topper" has also led to some freedom in neckwear, but otherwise men's clothes have changed very little in the last 30 years except in details of design.

In the normal London Summer Dr. Little says there are too many and too heavy clothes worn. He has met men who actually wear a waistcoat over a shirt and an undervest and this means they have layers of hot air to keep them miserable, slack and cross about the weather. As to women, however, some of the costumes seen in the stalls of the London theatres would suggest that their wearers are getting back rapidly towards the dress of the early Britons. In other words, women in modern times have never dressed themselves more healthfully than today. They have arrived at what should be aimed at in all dress, namely, freedom of movement.

Our legislators at Ottawa might, with advantage, take a leaf out of the book of reticence which such a ruler as Mr. Calvin Coolidge, the President of the United States, uses as his guide. It is told of him that when he was chosen as the Republican candidate for the presidency he rang up Mrs. Coolidge and after saying to her over the phone the one word, "nominated," hung up the receiver. An example of his fireside conversation is given as follows:

Mrs. Coolidge—Been to church?
President—Yes.
Mrs. C.—Was there a sermon?
President—Yes.
Mrs. C.—What was the subject?
President—Sin.
Mrs. C.—What was the preacher's attitude?
President—Against.

During the British general strike the Soviet newspapers regarded the happening as a definite experiment in revolution. The fact of the matter is that when the strike broke the "parlor revolutionaries" of Britain disappeared as if by magic. Their courage seems to be confined to wild assertions from soap boxes and exacerbations in red pamphets. Moscow is disappointed that the special newspaper which it inspired, entitled "Fight Like Devils," has been addressed to those who had no intention of fighting at all.

The best sellers in the London book world of last year are also the best sellers of today. One of these is Mr. A. A. Milnes's "When We Were Very Young," and the other, Captain Wren's "Beau Geste." Mr. Milnes has earned more wages from his pen by the book mentioned than from any of his plays and the prosperity of Captain Wren's production has led to the postponement of the publication of his new novel, a condition that does not often happen.

The Paris Temps says: "By signing one after the other the Treaty of Locarno, and the Russo-German Treaty, Germany wishes to reserve for herself the power, if not the right, of choosing between East and West at the fateful moment. It is difficult to conceive that such an attitude falls really into line with her admission without conditions and reservations into the League of Nations."

Whatever support Mr. Lloyd George may receive from the handful of Liberal members of the House of Commons it will not exonerate his attitude during the general strike. He cannot be defended for defaming the good name of Britain in a foreign press.

There were no King's Birthday honors published on Thursday as is customary. On the recommendation of the Prime Minister the list has been postponed until July 3.

Note and Comment

By R. B. D.

Having some doubts about the matter, we consulted authorities and found out that the word stunt has been accorded a place in the dictionaries of the English language. The word stunt is therefore a perfectly proper word to use in the columns of a great and popular (deservedly popular, we hope) newspaper. We were moved to make sure of the status of the word stunt because of the obvious fact that so many daring and enterprising people in these revolutionary and evolutionary times have performed or are performing dangerous stunts, for no other purpose, apparently, than demonstrating that the dangerous stunts can be performed.

• • •

Nations as well as individuals are engaged in the interesting and apparently far from profitable business of "doing stunts." A number of individuals have flown over the top of the world. That remarkable feat doubtless served some useful purpose. That useful purpose is not clearly obvious, unless it was worth while to fly over the top of the world for the purpose of dropping flags here and there among the ice floes in a part of the world where no one is ever likely to find the flags, take off his cap and gravely and ceremoniously salute them. If the idea at the back of the head of the person who "did his stunt" was that wherever the flag falls, that is national territory, no one is likely to dispute the "proposition," and there will never be a world war about it. The stunt was therefore quite interesting and perfectly harmless.

• • •

Another daring and enterprising person is engaged in another interesting stunt. He is racing around the world just to prove that he can encompass the great globe, great or small accordingly as you accept and apply the theory of relativity, in a shorter measure of time than the feat ever was performed in before. We believe the first world's record for a feat of that kind was eighty days, but that was purely an imaginary performance, and it is going to be smashed into smaller pieces than the late Nellie Bly, a newspaper woman, smashed it into. No useful purpose, as far as we know, was served by the feats of Jules Verne and Nellie Bly.

• • •

Still, it would be rash to assume that nothing useful ever is accomplished by the doing of stunts. Man, almost since the beginning of recorded time, has been ambitious to imitate the birds and fly through the air. We believe the first man who equipped himself with wings did succeed in flying until he reached a certain altitude. Then the wax with which he had attached the wings to his body melted, and he flopped to the ground. But the enterprising and venturesome successors of the man who first tried to fly even as the birds kept on trying to fly, and today they are flying over the top of the world and all round the circumference of the world. Consequently stunts are not invariably purposeless and profitless.

• • •

Organizations of men as well as individuals are continually trying to do stunts. Organized labor in Great Britain attempted a historical stunt lately. It proclaimed a general strike for the purpose of imposing the will of a minority of the people upon the majority of the people. That interesting stunt proved a complete and deserved failure. The men who attempted to fly above their heads flopped to earth, and presumbably are sadder and wiser men.

• • •

But the greatest stunts of all are national in their scope. The Canadian Government of Rt. Hon. William Lyon Mackenzie King is engaged in a most interesting stunt, and thus far has "got away with it." It is trying an experiment that may be productive of important results. It is administering the affairs of the country as a minority government, and in doing this it is performing a number of auxiliary stunts, such as building a railway that should not be built, passing legislative measures that are never intended to be brought into effect, releasing captives from the jails, and doing many things that never would be done except as stunts.

• • •

The prohibition stunt of the United States Government is probably the most spectacular and the most futile stunt of all the stunts. The Government forces of the United States, operating upon the land and upon the water, are armed for the purpose of enforcing prohibition. The forces of those opposed to prohibition are also armed to resist the armed government forces. A state of civil war virtually exists in many parts of the republic. Both sides of the forces "shoot to kill" on the slightest provocation, sometimes without any provocation at all, as in the case of the inoffensive individual in a boat who was killed by a preventive officer a few days ago in nearby waters. Not a day passes without somebody being killed in this abortive attempt to enforce the provisions of what is known as the Eighteenth Amendment.

• • •

The assistance of foreign nations has been sought by the Government of the United States for the purpose of enabling it to effectively perform its stunt, and it has not been sought in vain. Great Britain and Canada are courteously co-operating with the United States in the effort to effectively enforce prohibition. International laws have been amended or complaisantly varied, in some instances have been boldly violated, in efforts to enforce prohibition. The great national stunt has developed into a greater international stunt, and apparently prohibition cannot be effectively enforced.

Letters to the Editor

No letter to the editor will be inserted except over the proper signature and address of the writer. This rule admits of no exception.

Geneva Opium Conference

Sir,—An item of news in your issue of June 3, under the heading: "Chinese Would Fight Britain," gives us a most remarkable declaration by the Chinese Ambassador to Italy. Mr. Chu is declared to have said: "If you can find a Chinese who is not anti-foreign and anti-British, he is not a good Chinese."

Allowing for the fact that the Ambassador said this in a fit of temper and impatience, the seriousness of the statement lies in the fact that what he stated is the bare and naked truth. After all, the improvement and prosperity which foreigners have brought to China, after all the years of honest endeavor to uplift and educate and civilize the Chinese people, after all the millions of money spent in China in establishing hospitals, schools and colleges, it is a sad fact that the Chinese people are still very anti-foreign and at present particularly anti-British.

Mr. Chu has only voiced the inherent and abiding prejudice of most Chinese. Is it not a fact that no matter where Chinese emigrate to, no matter what country they settle in, they remain Chinese, and do not intend to become permanent, loyal citizens of that country. They do not assimilate, they create their own sphere—Chinatown—and their aloofness is due chiefly to two things: they will not live up to our standards of living and they have deep-seated prejudices against most of our ideas and characteristics and institutions.

But, to their credit be it said, they are a most industrious, ingenious, steady, plodding people, and know how to organize themselves for business and mutual advancement. They can teach us something in community concentrated assistance to the newcomers, and have well thought out foreknowledge of coming possibilities.

There is no doubt the Chinese are a remarkable people; in population alone they are the greatest nation on earth, and we, by our introduction of railways, steamers and other means of rapid transportation and the spread of knowledge have helped to increase the population by about fifty million within the last twenty years or so. We have taught them how the surplus grain from one section of the country can go to feed the famine-stricken people in another, thus keeping millions alive who otherwise would die of starvation.

The increasing of population by a nation of 450 million prolific people forces a problem of grave magnitude upon the governments of the world. Wherever the Chinese go and settle they soon begin to swarm, as, for example, Singapore and all the territories to the South of China. China has begun to move, and it is the movement of an avalanche of men pressed on by its own weight.

Years ago it was an easy way out of a difficulty to bring Chinese labor into British Columbia, but now the problem of Chinese in Canada bids fair to become the most serious any Government will have to face and solve.

Can you imagine the population of B.C. in—

1950: Chinese, two million; whites, half a million.

1975: Chinese, five million; whites, three-quarter of a million.

2000: Chinese ten million, whites one million.

I consider this quite possible if nothing is done to stop the invasion of Chinese. This will be a fine inheritance for us to hand down to our children. Our sons and daughters will bless us for the courageous way we met and prevented this catastrophe. Shall we cross our hands over our chest and sight, declaring "Nothing can be done."

JAMES MOYES.

76 Obed Avenue, Saanich, B.C., June 4, 1926.

Elocution

Sir,—Mr. Chamberlain's letter in your issue of June 3, dealing with Elocution, calls for comment. He is a musical examiner for Trinity College (a stranger in our city) and has evidently been given an inaccurate impression of what has been done here. To give all the credit for elocutionary training to Mrs. Ord would be obviously unjust. Years of hard work and pioneering were done by Mr. Bullock-Webster before Mrs. Ord commenced teaching here. It is more than twenty-five years since Mr. Bullock-Webster played the leading part in a British Columbia production of "Chiseling." Before the war he coached the Prince Rupert Amateur Dramatic Society. After the war he taught Elocution in the evenings at Miss Atkin's School, Oak Bay, and later opened the B.C. Dramatic School, which during the last five years has had over 410 paying students. He has also given free tuition to a number of children whose parents could not afford to pay.

I am glad to see the work of any teacher praised, but I believe in fair-play. Five elocution medal winners in the Vancouver contests have studied with Major Bullock-Webster. There is no other teacher in B.C. who has this record. Why should his work be ignored by Mr. Chamberlain?

G. H. HALLETT.

532 Rithet Street, Victoria, B.C., June 4, 1926.

Elocution

Sir,—Would you grant me a few lines of your valuable space to comment on Mr. Ronald Chamberlain's letter, re "Elocution in Victoria." While appreciating the good that Mrs. Ord is doing, let us not forget the real pioneers in this uphill work. Seventeen years ago Miss Helen Badgley was teaching elocution in Victoria, and soon afterwards that fine old Canadian actor, Harold Nelson Shaw, opened a studio. They both moved to Vancouver where Miss Badgley is still teaching. Since then a number of other highly qualified people have striven to interest the Victoria public in this branch of art. Among these are Mrs. Goddard, Miss Bell Ellers and Miss Clare Powell, who taught the clever little Catherine Craig. And perhaps the hardest pioneering has been done by the Literature teachers in our schools, of whom Mr. Ira Dilworth's name is the first that occurs to me.

L. BULLOCK-WEBSTER.

811 Linkleas Avenue, Oak Bay, June 4, 1926.

Educational Survey

Sir,—With reference to Mr. Herbert Carmichael's letter of May 18 regarding the Educational Survey's report and recommending that a committee be appointed to take up this report, analyze it, and present it to the public, I think the suggestion an excellent one. To my mind, although being a trustee, I had the honor of meeting Dr. Putman and Dr. Weir when they visited our city I never did agree with the way in which the survey was made.

A better and cheaper way would have been for the Education Department to have advertised through the press of Canada for opinions from the people and also for the opinions of all School Boards. It would also have been a good plan to have given prizes for all sensible suggestions sent in and later used in the interest of education.

It would look better if more people in British Columbia were to take an interest in education and would express their views through the press, especially those people who are paying taxes and have children attending school. The survey report could be greatly improved on yet for the benefit of the children and parents.

(Mrs.) A. B. MARSHALL.

Ladysmith, B.C., June 4, 1926.

The Weather

Meteorological Office, Victoria, B.C., at 2 p.m., June 5, 1926.

TEMPERATURES

STATIONS	Min.	Max.
Victoria	52	66
Vancouver	50	76
Kamloops	54	82
Barkerville	38	58
Prince Rupert	44	54
Estevan	52	62
Dawson, Y.T.	44	60
Calgary, Alta.	42	76
Winnipeg, Man.	58	78
Portland, Ore.	56	88
San Francisco, Cal.	54	58
Seattle	56	78
Spokane	54	56
Penticton	46	84
Vernon	56	84
Grand Forks	46	88
Kaslo	54	74
Cranbrook	48	80
Edmonton	50	82
Prince Albert	52	86
Swift Current	48	68
Qu'Appelle	54	86

FORECASTS

Victoria and Vicinity—Moderate to fresh westerly winds, partly cloudy and warm.

Vancouver and Vicinity—Light to moderate winds, partly cloudy and warm.

SATURDAY

Maximum	85
Minimum	52
Average	68
Minimum on the grass	51

Bright sunshine (Friday), 7 hours, 36 minutes.

General state of the weather, fair.

5 P.M. Weather Reports

Victoria—Barometer, 30.26, wind, S.W., 6 miles; fair.

Vancouver—Barometer, 30.32; wind, N.W., 4 miles; clear.

Kamloops—Barometer, 29.88; wind, W., 4 miles; fair.

Barkerville—Barometer, 30.16; calm; raining.

Prince Rupert—Barometer, 30.18; wind, S.E., 12 miles, cloudy.

Estevan Point—Barometer, 30.32; wind, N.W., 12 miles; clear.

Tatoosh—Barometer, 30.26; wind, W., 12 miles; clear.

Portland, Ore.—Barometer, 30.04; wind, N.W., 14 miles; clear.

Seattle—Barometer, 30.18; wind, N.W., 10 miles; clear.

San Francisco—Barometer, 29.76; wind, W., 18 miles; clear.

Notable Anniversaries

The long and somewhat eccentric life of Jeremy Bentham, the renowned economist and jurist, came to a close at his London residence on June 6, 1832, in his eighty-fifth year. Even in early youth, Bentham gave promise of the eminence in the philosophical field to which he was to attain. Born on February 15, 1748, at the age of three years he was reading such works as Rapin's history and beginning the study of Latin. A year or two later he learned to play the violin and to speak French. At the age of seven he was sent to Westminster School, and soon gained a reputation for Greek and Latin verse writing. When thirteen years old he was matriculated at Queen's College, Oxford, and he took his B.A. degree at the age of fifteen. Then, at his father's wish he began the study of law, and was eventually called to the Bar, but he found law practice distasteful, and turned to philosophical inquiry, which embraced the application of law to the welfare of the people. Bentham's motto in the matter of law and the constitution was the well known "greatest happiness of the greatest number," a formula which apparently originated with Hucheson, and was adopted by Priestly. Bentham's first notable work was his "Fragment on Government," which was published in 1776. In this he made a masterly attack on Blackstone's praises of the British constitution, and showed the need of improvement. His chief work, however, was his "Principles of Morals and Legislation," which made him famous in Britain and on the Continent. His celebrity abroad was due to the translation by Dumont of some of his works. Bentham, it is said by a critic, "demanded nothing less than the remodelling of the Government and the codification and reconstruction of the laws; and insisted, among other changes, on universal suffrage, annual parliaments, vote by ballot and paid representatives. Many of his schemes have been realized, many more are in course of realization; the end and object of them all was the general welfare, and his chief error lay in conceiving that organic changes are possible through any other process than that of growth and modification of popular needs, ideas and institutions." Another commentator writes: "To trace the results of his teaching in England alone would be to write a history of the legislation of half a century. Upon the whole administrative machinery of government, upon criminal law and upon procedure, both criminal and civil, his influence has been most salutary; and the great legal revolution which in 1873 purported to accomplish the fusion of law and equity is not obscurely traceable to the same source." It is worthy of note that several years before his death Bentham propounded schemes for cutting canals through the Isthmus of Suez and the Isthmus of Panama.

FIFTY YEARS AGO TODAY

(From The Daily British Colonist of June 6, 1876)

The steamer Enterprise arrived from New Westminster at 1.30 p.m. yesterday with the following passengers: Mr. and Mrs. Lowe, Mr. and Mrs. Dance, Mrs. Jackson, Mrs. Nelson, Mrs. Shakespeare, Mrs. Insley, Mrs. Jackman, Judge O'Reilly, Capt. Raymur, Rev. J. B. Good, Wm. Fisher, G. Armstrong, J. E. McMillan, MacKay, McEntee, W. R. Lewis, Simpson, Mrs. Ladner, W. Turnbull, and Lettice. She also brought the mails and nine horses for Mr. McEntee.

The General Synod of the Disestablished Church of Ireland began its annual meeting in Dublin on the 20th of April. The Primate presided. The financial statement of the year's proceedings was not so satisfactory as could be desired. The total amount of contributions for church purposes was £214,490 2s 3d, against £254,521 2s 1d for the previous year, showing a decrease of £38,031 18s 8d. In every department there is a falling off. The assessment for stipends had especially fallen off. There are 1,555 clergymen officiating, and if the sums raised among the people for stipends were distributed among all it would not yield an average income of more than £86 from voluntary source, while a little more than that sum added from the interest on the capital would give a total average income of not more than £130. A penny a week from all the members of the church would yield, it is stated, fully £32,000 more than all that is contributed in voluntary offerings.

Three Handsome Dining-Room Suites at Very Attractive Prices

A Queen Anne design of solid oak in English brown finish. Large, low-back buffet, oblong table and six chairs upholstered in brown leather. Special value $121

A particularly well-made suite of walnut finish in Queen Anne design. Large buffet with mirror back, oblong table and six chairs upholstered in blue leather. Special value at $147.50

Another beautifully designed dining-room suite in combination walnut finish. Mirror-back buffet, oblong table and six leather - upholstered chairs. Special value at $162.50

WEILER'S

Compare our prices and you'll find a big saving can be made by buying household needs at Weiler's

Government Street (Opposite Postoffice)

Lumber for Every Purpose

Cedar Lath for stucco work. Fir Lath for plasterers' work. 3X and 5X Cedar Shingles for roofs. Star Cedar Shingles for walls. Cedar Bevel Siding for first-class work. Fir Angle Rustic and Novelty Siding for first-class work. Edge Grain and Flat Grain Flooring, 1x3, 1x4, 1x6. Fir V-Joint in 3 grades. Construction Lumber of every kind.

7060—PHONE—7060

Let Us Figure on Your Requirements

Call and Inspect Our House and Garage Designs

Canadian Puget Sound Lumber and Timber Co., Ltd.

Discovery and Store Streets—Opposite B.C. Electric Car Barns

"You cannot merchandise Today without advertising. Advertising is only just coming into its own. It is the preparer of the way to the salesman."

—Mr. A. L. Petty, President of the Canadian Life Underwriters' Association.

Regimental Orders

5th (B.C.) Coast Brigade, C.A.—Orders by Lt.-Col. J. C. Harris, commanding. Headquarters, Victoria, B.C., June 2, 1926.

48. Parades—58th Field Battery, C.A., will parade under Major T. B. Monk on Monday, June 7, at 8 p.m. for instruction. Dress: Drill order. 12th, 55th and 56th Heavy Batteries will parade under their respective Battery Commanders on Tuesday, June 8, at 8 p.m. for instruction. Dress: Drill order.

49. Inspection—The Officer Commanding will inspect the Batteries of the Brigade as under: 58th Field Battery, C.A., Monday, June 7, 1926. 55th Heavy Battery, Tuesday, June 8, 1926. 56th Heavy Battery, Tuesday, June 15, 1926. 12th Heavy Battery, Tuesday, June 22, 1926.

P. T. STERN,
Major, A.-Adjt., 5th (B.C.) Coast Bde. C.A.

Seize Liquor Shipment

SAINT JOHN, N.B., June 5.—Saint John prohibition inspectors and a Customs officer last night seized alcohol valued at $6,000 and possibly more, in a box car at Hampton, twenty miles from here, on the Canadian National Railway line. At the smallest estimate there were 400 gallons of alcohol taken in the seizure. The car had been sent out from St. Martin's consigned to St. Paul Cote, a suburb of Montreal.

Agents for the Manufacturers
Dominion Sales Co., Vancouver, B.C. Phone Seymour 7131

Values in Ladies' Footwear $2.95

In All Broken Lines — All Sizes in the Lot

649 YATES ST. PHONE 1332 Maynards SHOE STORE

B.C. FUNERAL COMPANY HAYWARD'S LIMITED 734 BROUGHTON ST. TELEPHONE 1705 ESTD. 1867

BEST ISLAND COAL

Victoria Fuel Co., Ltd.
1203 Broad Street—Phone 1377
A. R. Graham E. M. Brown

"My Years With A Washtub"

—the Title of a Book That Will Never Be Written

Can't imagine any woman writing about the washdays of her life, can you?

Our Laundry is a Permanent Cure for every washday trouble. A wide variety of Services; all moderately priced, and all up to the same High Standard of Perfection.

PHONE ONE-ONE-EIGHT

Entrust Your Washing to a Careful Laundry

VICTORIA STEAM LAUNDRY, Co. Ltd.

K. & D. of T. T.

VICTORIA COUNCIL, No. 1

Members of the above society are requested to attend the funeral of the late Dame Reston from Sands' Parlors, Tuesday, at 2 o'clock.

GEO. KELMAN,
Secretary.

At Marylebone County Court—Are you married?

Man—Yes, I know what it is to serve.

Victoria's Only Exclusive Piano House
Knabe—Willis—Chickering—Ampico

"My Daughter's Wedding Gift Is Going to Be

—a Bungalow size WILLIS piano. I'm getting her a Willis because it is a lovely instrument and British made."

Willis Pianos
LIMITED
1003 Gov't Street Phone No. 514

WOOD
GOOD FIR, $4.00. KINDLING, $5.75. Cash in Advance.
LEMON, GONNASON CO., LTD.
2324 Government St. Phone 77

BULLOCKS STAMPEDE LIVERPOOL STREETS

Herd Breaks Loose and Runs Amok in Crowded Thoroughfares as Shops

LIVERPOOL, June 5.—A herd of bullocks, being driven to slaughter, broke loose and ran amok this afternoon in the neighborhood of Scotland Road, and for a long time held that crowded section of Liverpool terrorized as they charged hither and thither.

Some of the beasts even invaded stores. A number of persons were knocked down and several injured but none seriously. The crowds fled in all directions to escape the onrushing animals, which themselves were more terrified than angry.

Seven bullocks ran into a big store, creating a panic among the clerks and the big crowd of Saturday customers, who scrambled for the first refuge available.

One animal rushed from a building with a man clinging to his head. The man was injured and taken to a hospital.

Another fiery Canadian bull charged up Scotland Road with a man seated precariously on his back, clinging to the horns. Where the bull picked up his jockey is unknown, but the man jumped to safety after his wild ride.

All the animals were ultimately rounded up.

Some people, comments a wag, hope every day will be Sunday by and by, and others are afraid that it will.

It's Here!

The New Ampliphonic

It had to come. An instrument that would play all makes of records, including the new electrically recorded records, and sell for less than one hundred dollars!

The moment we heard the *Ampliphonic* we recognized that here was the instrument the people were waiting for. We immediately applied for the exclusive agency for British Columbia. We decided to sell it for only $99. We are now taking all the factory is able to supply.

$99 —terms of course.

Don't wait until you are able to buy. Come in now—tomorrow, and hear the *Ampliphonic*. You will be glad we asked you.

Expect as much as you like, the *Ampliphonic* will surprise you.

641 Yates **KENT'S** Phone 3449

PIANOS—PHONOGRAPHS—RADIOS

FORMER RESIDENT DIES AT CALGARY

Mr. D. W. Gillies, Who Managed B.C. Cattle Company, Was Active in Alberta Many Years

There passed away at Calgary, at an early hour yesterday morning, Mr. D. W. Gillies, a prominent business man of that city.

Thirty years ago he was manager in this Province of the British Columbia Cattle Company, with headquarters in this city, where he lived a few years. On being offered the position of manager for Messrs. W. R. Hull & Company, of Calgary, he left Victoria for that place and was associated for many years there with the late Mr. William Hull.

He was a director of several business concerns, and as a financial man he ranked high among the many efficient men in the Province of Alberta.

He retired from active work a few years ago and has since spent a good deal of his time traveling, returning just two months ago from the Hawaiian Islands, where he and Mrs. Gillies had spent the Winter. His many friends here will learn of his death with deep regret.

The late Mr. Gillies was a native of Richibucto, New Brunswick, and is survived by his widow, a son and two grandchildren. A son, whose memory is still green, predeceased him last year.

FORMER VICTORIAN HAS LONDON SUCCESS

Miss Grace Rosher Has Two Miniatures Accepted for Exhibition at Royal Academy

Miss Grace Rosher, an artist who is well known in Victoria both through her associations with her brother, Mr. Cyril Rosher, in his photographic work, and through her miniature work shown on many occasions in exhibitions here, has had the honor this year of showing two miniatures at the Royal Academy.

Miss Rosher left Victoria for England in February, chiefly with a view to trying to enter her work in the great Spring exhibition at the Academy. By a coincidence this year there was an exceptional number of competitors in the miniature section, more than 500 pictures being sent in. Of this number only 140 were accepted, among the judges being Frank Dicksee, Sir William Morton, Sir John Lavery and Sir Luke Fildes, so it is the more flattering to Miss Rosher that her two contributions, a portrait of Mrs. Roxburgh, and "At Peep of Day" were accepted. Mrs. Roxburgh was before her marriage Helen Borthwick, of Victoria, and was painted here several years ago by Miss Rosher. The other is an imaginative picture of a child.

Miss Rosher first came to Victoria about fifteen years ago, from London, where she had studied art under A. S. Hartwick, R.W.S., and Reginald Savage at the South London Art School. She showed a striking talent for miniature work even at that time, and has had some distinguished sitters. A few years ago she made a miniature of Miss Mary Pickford while visiting in Hollywood, this being one of the pictures which she exhibited here. Since returning to London she had some important commissions, and will probably open a studio in the near future.

Obituary

CURNOW—The body of the late Thomas Curnow will be laid to rest in the Royal Oak Burial Park on Tuesday afternoon. Funeral service will be held at the Thomson Funeral Home, 1625 Quadra Street, when the Rev. Joseph McCoy, of Knox Presbyterian Church, will officiate. The funeral will be under the auspices of the I.O.O.F.

SUTTON—There passed away in this city yesterday morning, Mrs. Ada Helena Sutton, aged sixty-nine years, widow of the late Mr. William Sutton. Deceased, who was born in Essex, England, and had been a resident of Victoria for the last twenty-two years, is survived by one daughter, Mrs. Charles Tennent, in Victoria. The body is resting at Hayward's B.C. Funeral Chapel, whence the funeral will take place on Tuesday afternoon at 3:15, proceeding to St. John's Church, where service has been arranged for 3:30. Interment will be made at Ross Bay Cemetery.

RESTON—The death occurred on Friday evening at the Provincial Jubilee Hospital of Jessie Farquhar Reston, aged twenty-seven years. The late Miss Reston was born in Machlina, Ayrshire, Scotland, had been a resident of Victoria for nearly three years, and was formerly housekeeper at the Nurses' Home at the Jubilee Hospital. She is survived by one brother, Mr. Hugh Reston, of 684 Burnside Road, and three sisters in Scotland. The funeral will be held on Tuesday at 2 p.m. from the Sands Funeral Chapel. The Rev. J. C. Goodfellow will officiate and interment will be made in Royal Oak Burial Park.

SEBRING—The funeral of the late Theodore Sebring took place yesterday afternoon at 2 o'clock from the Sands Funeral Chapel. Relatives and a large attendance of friends were present and many beautiful flowers testified to the respect felt for the deceased. The Rev. J. P. Westman, assisted by the Rev. J. Strachan, officiated, and the hymns sung were "Safe in the Arms of Jesus" and "God Be With Us Till We Meet Again." The pallbearers were Messrs. R. Longhney, F. Tubbs, Geo. Murton, F. McCabe, E. Myers and M. Phippe. The body was laid to rest in the family plot at Ross Bay Cemetery.

BEAVEN—The body of the late Charles Frederick Beaven was laid to rest yesterday afternoon. The funeral took place from Hayward's B.C. Funeral Co. Chapel at 2:30 o'clock, where service was conducted by the Rev. John Robson at the chapel. There was a large attendance of friends, the casket and hearse being covered with beautiful floral designs. The hymns sung were "Abide With Me" and "Peace, Perfect Peace." The members of the Sons of England attended in a body, and Bro. H. Watson, president, conducted the S.O.E. service at the graveside, assisted by Bro. D. Brown, chaplain. After the service the members sang "Nearer, My God, to Thee." The following acted as pallbearers: Messrs. A. G. Sargison, J. H. Baker, W. E. Nachtrieb, G. MacKenzie, and R. Dinsdale and G. Watkins, representing the S.O.E.

Receives D.D. From Presbyterian College

THE REV. J. G. INKSTER

Formerly pastor of First United (First Presbyterian) Church, Victoria, and who left here for Knox Presbyterian Church, Spadina Avenue, Toronto, was among the six Presbyterian ministers who received the degree of Doctor of Divinity at a special convocation of the Presbyterian College of Montreal, held two or three days ago in honor of the handing over of the institution to the Presbyterian Church of Canada. Others who received degrees on the same occasion were the Rev. S. L. Ballantyne, Rev. M. Campbell, Rev. I. Adams, Montgomery, all of Montreal; the Rev. R. J. Douglas, Vancouver, and the Rev. Robert Johnson, New Glasgow.

PRINTING PRESS IS HAULED INTO COURT

Tiny Machine Features Evidence in Chinese Gambling Case—Chief Fry Gives Demonstration

A miniature printing press, complete with ink, type and paper, featured the evidence on which Wong Kee was convicted in the City Police Court yesterday morning on a charge of being the keeper of a gambling resort at 550 Cormorant Street.

Chief Fry described the raid on the alleged gambling den and in presenting a mass of gambling paraphernalia for the consideration of the court gave a demonstration of the manner in which, he said, the printing press was used to print number schemes for "quick-draw" lotteries.

City Prosecutor C. L. Harrison remarked that he had seen many things placed in evidence in gambling cases in the last sixteen years, but it was the first time he had seen a printing press hauled into court.

Magistrate Jay fined Wong Kee $200 and sentenced Chen Yee and John Belfort, charged with being inmates of the gaming house, to pay fines of $15 or to spend ten days in jail. Mr. R. C. Lowe appeared for the defence.

Old English Furniture And Library to Be Sold This Week

As will be seen in The Colonist advertising columns, Messrs. Stewart Williams & Company will hold a sale of the English furniture and library, the property of the late Major Dupont, at the residence on Rock Street, off Quadra. There are many pieces of interest, notably a handsome Tudor buffet. This is an exceptional specimen and should command some keen bidding; also three upright and one armchair (splendid samples of the Hepplewhite period), an exceedingly handsome crystal chandelier, a small Tudor side table, a set of Venetian table glass, a very large Spode dinner service (about 130 pieces), a Sheraton mirror, mahogany diners, bedroom suite and tallboy are among the many lots to be disposed of. An eighty-eight note player piano and a large library of standard authors, nearly all bound in half calf, will also be sold. The sale will start on Wednesday, June 9, and continue until everything is sold.

Murder Charge Laid

WINNIPEG, June 5.—A formal charge of murder has been laid against Wilfred Bonnin, bank bandit, who shot and killed Maurice Garvie, in the hold-up of the Logan Avenue branch of the Royal Bank here May 28. Bonnin is recovering from the effects of six bullet wounds sustained in a gun battle with the police following the robbery.

Ladysmith Personals

LADYSMITH, June 5.—A card party and social will be held in the A.O.F. Hall on Wednesday evening, June 9, under the auspices of Court Primrose, A.O.F. An interesting programme has been prepared.

A strawberry and ice cream social will be held on the grounds of the United Church on June 16, under the auspices of the Ladies' Aid of the United Church. In the afternoon members will hold a sale of home-cooking, strawberries and cream and ice cream. A special feature will be the fish pond, also afternoon tea.

Dr. and Mrs. Maxwell motored to Victoria on Wednesday, returning on Thursday afternoon.

Dr. Dundahl, accompanied by his wife and daughter, motored to Victoria during the week.

Mrs. Arthurs was visiting friends in Vancouver during the week, returning today.

Mrs. D. Johnson, accompanied by her daughter, Rita, spent the week visiting friends in Vancouver.

Mrs. M. Mathison is spending a vacation visiting her daughter, Mrs. Judges, in Tacoma.

Mr. and Mrs. W. Allen are attending the Moose convention, which is being held in Vancouver this week.

Dr. Kennedy, chiropractor, has been in Medicine Hat during the week, when he attended the funeral of his father, who passed away in that city.

The many friends of Mrs. Edith Gillman are pleased to know that she graduated with honors in the nursing profession at Royal Jubilee Hospital in Victoria, recently. The many friends of Miss Violet Nash and Miss Queenie Johnston are also pleased to know that they were among the successful graduates at the Vancouver General Hospital.

MR. W. H. TURNBULL PASSES IN HOSPITAL

Was for More Than Twenty Years Engineer in the B.C. Coast Service of C.P.R.

The death has taken place at the Royal Jubilee Hospital of Mr. William Henry Turnbull, the end coming yesterday at the age of sixty-eight years.

Mr. Turnbull resided for thirty-five years in Victoria, and for more than twenty years was engineer in the service of the B.C. Coast fleet of the Canadian Pacific Railway operating out of Victoria.

A native of Durham, England, Mr. Turnbull was a member of Court Northern Light, A.O.F., of the A.O.U.W. and the National Association of Marine Engineers.

The family are Mr. E. J. Turnbull, son; Mrs. Beveridge, of Los Angeles, and Miss Eloise Turnbull, of this city, daughters.

The funeral will take place from the B.C. Funeral (Hayward's Limited) Parlors at 2 o'clock on Wednesday.

TEA ADVANCE DUE TO INCREASED DEMAND

Local Dealer Points Out Indian Production Has Not Kept Pace With Greater Consumption

The production of tea is far from keeping pace with the increased consumption of the commodity. The result is a rising price for tea. Reports from the Calcutta market show that at the opening sale of the season the increased price of tea was thirteen and a half cents a pound higher than the price at the corresponding sale last year.

Mr. C. J. Carey, well-known local tea merchant, speaking of the situation, says that the increase is not so much a matter of a failure of the tea crop as some would represent, but rather that during the last few years the use of tea has very materially increased.

Added to the English demand, which has always been a large one, there comes the increased use of tea in the United States. With a population approaching 120,000,000 people the United States is fast following the example of the English people and adopting tea as a beverage for common use. The result can at once be seen, says Mr. Carey. It means that with the supply lagging behind there is a decided shortage of the commodity to go round.

Increased Demand Not Met

In the raising of tea Mr. Carey says it takes about seven years for a new plantation to reach a point where it has an appreciable influence upon the production. For some years previous to this there is a yield, but it is small. At about seven years the crop taken from the plants is substantial, and this continues for some years.

It can easily be seen, he points out, that the shortage in the tea supply cannot be met by a sudden planting of tea. To prepare for the future there must be a looking ahead for a number of years. What has happened in India is that the growers have not been keeping up with the increased demand by additional planting.

Return to Old Prices Unlikely

Conditions in India, as far as labor is concerned, have also had its effect upon the prices. In the old days the coolie labor employed was ill provided for and poorly paid. There have been changes wrought in India as elsewhere in this matter, and the workers are being better paid than in the past.

Under all the conditions, Mr. Carey says it is not likely, in his opinion, that tea will return to old prices for some time, if ever. The prospect under the conditions that prevail in the tea-producing countries is such as to warrant a continuation of higher prices than prevailed under the old conditions.

Save the Children Fund

The following is a list of the donations received by Mr. Fred Landsberg, treasurer, for the "Save the Children" fund during the month of May. Those wishing to contribute to this fund will please send it to Mr. Landsberg, 641 Fort Street, as any further contributions will be thankfully received:

Anon, $5; Friend of Miss Macklem, $25; A. H., $1; Emma Coughtrie, $24; Miss Davis, $1; Lena Gait, $10; Muriel G. Gait, $10; A Friend $20; Miss Duke, $1; Mrs. Cox, $5; Mrs. E. W. Morton-Mardell, $1; Miss C. Macklem, $7.15; Mrs. Paper, $2; Mr. Anderson, 25c; Mrs. Tadell, $5; Miss Hening, $1; Miss Macklem, $10.25; St. Andrew's Presbyterian Sunday School, $16.50; Miss Homer, $5; Mr. Anderson, $1; N. F. B., $2; Sunshine Lodge College, $1.36; Miss Kenny, $5; Miss Saunders, $2; Radio, $10; Miss Fairweather, $5; Miss Macklem, $23.75; Miss Turner, sponsorship, $50.

A New Stock of Sweaters Imported From Scotland

The most comprehensive range of new sweaters ever imported by this store arrived from Scotland yesterday. It is a display of the most captivating styles in knitted sports wear and includes both pull-over and coat style sweaters in both wool and silk and wool mixtures. The color effects present an almost endless variety.

Prices..... $8 to $15

728-730 Yates Street Scurrah's LIMITED Phone 3983

The Convenience of Comfort

When you are having your new home built see that an Albion Made-in-Victoria Furnace is part of the equipment. There is a size for every type of building, large or small.

ALBION STOVE WORKS
2101 Government Street, Corner Pembroke Street Phone 91

Warm Weather Supplies

ICE CREAM PAILS
SODA STRAWS
LILY DRINKING CUPS
PAPRUS PLATES AND DISHES
Etc.

SMITH, DAVIDSON & WRIGHT, LTD.
VANCOUVER VICTORIA

Our Gardens Will Offer You Something Different

We are constructing gardens all over Victoria this year, from the Uplands to Esquimalt and from Sidney to Sooke. The reason is that our gardens, planted with our own fine plants, satisfy their owners. Constructed to fit their individual tastes and to harmonize with the home and surroundings, they offer just that touch of artistry and workmanship that makes them different from the ordinary garden. And they are built right in the first place for the plants they are to grow, and provide lasting satisfaction. With our organization, we can do this work more cheaply than you can yourself. It will be worth your while to talk your plants over with us, however large or small they may be.

THE ROCKHOME GARDEN SHOP
(On Broad Street, Opposite Public Market)
John Hutchison, F.R.H.S., Norman Rant, F.R.H.S., Garden Architects

Jasper Park Lodge

In the Heart of the Canadian Rockies

An Ideal Recreation Centre

GOLF — BOATING
RIDING — DANCING
HIKING — CLIMBING
TENNIS — MOTORING
SWIMMING

A Holiday at Jasper Is a Holiday Indeed

Excursion Fare $40.25

OR

Via Prince Rupert $53.25

With 600-Mile Ocean Voyage

GOLF WEEK AT JASPER, SEPTEMBER 11 to 18, 1926

Full Particulars Gladly Furnished and Reservations Arranged

CITY TICKET OFFICE
911 Government Street
Telephone 1242

CANADIAN NATIONAL RAILWAYS

Use Canadian National Express for Money Orders, Foreign Cheques, Etc. Also for Your Next Shipment.

Specials for Monday

Sun-Maid Seedless Raisins, in bulk, 2 lbs. 25c

B & K Pastry Flour, 7-lb. sack 35c

Crown Brand Golden Syrup, 2-lb. can 15¢

Miss Lou Famous Stringless Beans, 2 tins 25¢

Whitex, better than blueing, regular 15c pkt. for 11¢

Beach-Eakins Strawberry Jam, 4-lb. can 70¢

Aylmer Corn, tin 10¢

Genuine French Macaroni, 2 pkts. 25¢

Jameson's Baking Powder, per tin 19¢

Liquid Veneer, Regular 25c size for 19¢, Regular 50c size for 38¢

Canada produces the best flour in the world, and the famous "Robin Hood" brand is unexcelled.

24-lb. sack $1.40

49-lb. sack $2.75

H. O. KIRKHAM & CO., LTD.

612 Fort Street

Grocery Phones 178-179 Delivery Dept. 5623 Fruits 5623 Butcher and Provisions 5521-5520 Fish Dept. 5521

THE JUNE BRIDE

Would appreciate the gift of a genuine RED CEDAR CHEST. They are attractive in appearance and mothproof. We have a good assortment to choose from at prices from $20 and up.

SMITH & CHAMPION "THE BETTER VALUE STORE"

1420 DOUGLAS ST. LIMITED.

Dominion Gresham Guarantee and Casualty Company

Established 1893

"All-In-One" Automobile Policy

Covering

FIRE — PUBLIC LIABILITY

THEFT — PROPERTY DAMAGE

COLLISION DAMAGE TO AUTOMOBILES

PUBLIC LIABILITY—PASSENGER HAZARD RISKS (Under New Highway Act)

Special Personal Automobile Accident Policy

For Rates Apply

MARCHANT

111 Pemberton Bldg. Phone 3674

Do You Need Any Upholstering Done?

If So, Give Disabled Soldiers a Chance to Figure on Your Requirements

The Red Cross Workshop

584-6 Johnson St. (Just Below Gov't.) Phone 2169

"LUNELLA"

Like "Luna's" bright seductive beam on youthful maidens fair, LUNELLA adds a lustre to the glory of the hair.

IMPARTS a brilliant lustre to the hair, rendering it soft and silky.

IS ENTIRELY FREE from oil, grease or any sticky substance and contains only 4% alcohol.

CLEANSING and refreshing to the scalp.

AN IDEAL REMEDY FOR DANDRUFF

ON SALE at David Spencer Limited, The Vancouver Drug Company, Cyrus Bowes and The Owl Drug Company, Campbell Building

PRICE $1.00. Small Size 65c

KILL THE RAT

He Infests Your Premises—Steals Your Goods—Threatens Your Life.

He is a sordid, vile, unclean, abhorrent beast. Are you content to go on feeding, sheltering and paying indemnity to him, while he robs, destroys and spreads disease?

PRITTIE'S EXTERMINATOR

DESTROYS RATS

It is poison only to rats, mice, cockroaches and gophers. It will not kill domestic animals or human beings.

It has been used with great success by the British, Indian and Japanese Governments for exterminating rats.

Rats like to eat it. They prefer it to human foods. It is to them like catnip to a cat. But it will only poison vermin. That is why it is safe and sure. It eats the rat's flesh and bone, leaving only the pelt, so there is no odor.

2-oz. tin 50¢; 8-oz. tin, $2; 1-lb. tin, $2.75

We furnish exterminator service also. Ask your druggist or write direct for further particulars.

J. S. TAIT & CO., Limited

500 BEATTY STREET VANCOUVER, B. C.

City and District

Library Closed on Sundays—Beginning today the Victoria Public Library will be closed on Sundays during the Summer months.

Charged With Vagrancy—Long Hum, Chinaman, was arraigned before Magistrate Jay in the City Police Court yesterday morning charged with vagrancy. Accused was remanded for a week and was allowed out on his own recognizance.

Gyros to Picnic—Members of the Victoria Gyro Club are eagerly looking forward to the annual picnic which the organization will hold this Summer. A special committee is completing arrangements for the affair, and a report may be made to the weekly luncheon of the club tomorrow.

Saanich Merchants Meet—There will be a meeting of the Saanich Merchants' Association in the Tolmie School on Monday evening at 8 o'clock. A number of important matters affecting the business of the merchants are to be discussed, and it is hoped the attendance will be a very full one.

A. & N. Veterans Meet—There will be a meeting of the executive of the local unit of the Army and Navy Veterans in Canada tomorrow at 8 o'clock. On Thursday evening there will be a general meeting of the organization, when a full attendance of members is asked.

Automobile on Fire—A five passenger Chevrolet touring car belonging to Carter's garage, caught fire at 426 Helmcken Street last night, shortly after 11 o'clock, necessitating the attention of the fire department. The blaze was confined to the body and was extinguished before much damage was caused.

Kiwanis Luncheon—The Victoria Kiwanis Club will hold its weekly luncheon at noon on Tuesday in the Chamber of Commerce auditorium. The programme will be in charge of the following committee: Mr. Walter Duncan, chairman, and Messrs. Arthur Denny, Joseph Davenport, George Deaville and James Forman.

Gyro Luncheon—The weekly luncheon of the Victoria Gyro Club will be held tomorrow at noon in the Chamber of Commerce at 12:10 o'clock. The speaker will be Mr. E. S. Farr, a member of the teaching faculty at the Victoria High School. The Gyro orchestra will render musical selections during the meeting.

Motor Collision Case—Charges of driving to the common danger preferred against Martin Chue, Chinese, and William Davies, drivers, respectively, of two motor cars which collided at the corner of Oswego and Kingston Streets, on Monday afternoon, will be heard by Magistrate Jay in the city police court tomorrow morning.

Disabled Veterans Meet—A meeting will be held on Friday, at 8 p.m., in the reading room of the Canadian Legion, Douglas Street, of all unorganized and other disabled veterans with a view of forming a disability section of the Canadian Legion of the B.E.S.L. This meeting is being called by a number of unorganized disabled veterans and it is hoped that as many as possible will attend.

Fire Hazard Rises—The forest fire hazard will rise throughout British Columbia with the return of hot dry weather in the next few days, according to the weekly bulletin of the Provincial Forestry Service issued yesterday. Twenty-seven fires occurred last week, bringing the total number for the present season up to 337. The total number of fires for this year to date is considerably less than the figures for the corresponding periods of the preceding two years.

Moving Picture Man Coming—Mr. George I. Warren, of the Chamber of Commerce, has received word that Mr. Laurence A. Hughes, of the Laurence A. H. Hughes Production Company, from the Goldwyn-Mayer Studios, California, is on his way to Victoria with the intention of securing some moving pictures here. He announces that he is to take twelve two-reel pictures in Canada in connection with his work. Mr. Warren has assured him of the hearty co-operation of the Chamber and various other bodies in connection with his enterprise.

Optimist Coming—A message of optimism is being brought to the city today by Mr. C. E. E. Usher, general passenger traffic manager of the Canadian Pacific Railway, who is traveling with Mr. A. Allerton, general manager of the company's hotel system. In interviews across Canada Mr. Usher declares that while 1926 will not be such a wonderful year for great national and international conventions as was the case last year, the volume of traffic to be handled promises to achieve a record on the lines of the C.P.R. in the present Summer.

Grand Lodge Reception — The members of the Orange Lodges and Women's Orange Lodges of Victoria visited the L.O.L., 1597, and Harmony Lodge, No. 583, L.O.B.A., on Friday evening at Saanichton and were given a reception. Bro. H. D. Mainwaring, L.O.L., 1597, presided. After a short session by L.O.L., 1597, the door was opened to the visitors. The chief speakers of the evening were Rev. Bro. Goodfellow, Rev. Bro. Redman, P.G.M. Bro. Wallace, P.F.M. Bro. Hobby, County Master Morrow, Sister Trousdale, Sister Sadler and Sister Gove. Among the many guests were Sister Hoey and Wor. Bro. Hoey.

Wills Probated—Probates and administrations issued out of the Supreme Court last week include the following estates: James McGown, who died at Victoria, on February 15, 1926, estate $58,993; James C. Dunn, who died at Victoria, on March 31, 1926, estate $5,715; Eustace Hill Hydes, who died at Victoria, on April 27, 1924, estate $807; Eliza Jane Bullen, who died at Dunkirk, N.Y., on October 24, 1925, estate $29,357; Frederick James Andrews, who died at Duncan, B. C., on November 10, 1925, estate $425; and Eliza Barry, who died at Duncan, B. C., on January 16, 1924, estate $4,050.

League Baseball

Coast League

LOS ANGELES, June 5.—Three home runs off Earl Hamilton gave the San Francisco Seals a 7 to 3 victory over the Los Angeles Angels here today. Averill hit the first circuit clout in the first innings with two on and put the Seals off to a lead that the Angels could not overcome.

	R.	H.	E.
San Francisco	7	9	0
Los Angeles	3	10	0

Batteries: Mitchell and Agnew; Hamilton and Hannah.

SACRAMENTO, June 5.—The Missions defeated Hollywood today 8 to 6, largely through the efforts of Ike Boone, right fielder, who lofted two home runs over the fence, each time with two men on bases. Hollywood bunched hits in the third and fifth to get its runs.

	R.	H.	E.
Hollywood	6	8	1
Missions	8	8	0

Batteries: Fullerton, O'Neill and Peters; Ludolph, Oeschger and Walters.

PORTLAND, June 5. — George Washington Payne, Portland, walked Davis, of Sacramento, with two on and two out in the sixth inning today to get at Osborne, and Osborne cracked the next pitch over the fence. His home run with the bases full, scored the only runs of a fast game for a 4 to 0 Sacramento victory.

	R.	H.	E.
Sacramento	4	9	1
Portland	0	4	1

Batteries: Hughes and Koehler; Payne, Ortman, French and Berry.

SEATTLE, June 5.—After getting off to a good start, by scoring eight runs in the first two innings, Seattle defeated Oakland in a baseball game here today, 10 to 5. The Indians scored the other two in the fifth.

	R.	H.	E.
Oakland	5	8	2
Seattle	10	13	1

Batteries: Krause, McKenry and Baker; Ramsey and E. Baldwin.

National League

NEW YORK, June 5.—Successive doubles by Southworth and Farrell in the ninth inning broke up a pitchers' battle today, the Giants winning by 1 to 0.

	R.	H.	E.
Brooklyn	0	3	1
New York	1	8	0

Batteries: Petty and O'Neill; Greenfield and Snyder.

PHILADELPHIA, June 5.—Philadelphia dropped into last place in the National League today by losing a double header to the Cardinals, 4 to 0 and 7 to 4. Flint Rhem hung up his ninth win of the season by blanking the Phillies with six scattered hits in the first game. Hornsby hit a home run with one on base in the first inning of the opening fray.

First game—	R.	H.	E.
St. Louis	4	10	1
Philadelphia	0	5	1

Batteries: Rhem and O'Farrell; Knight, Ulrich, Pierce and Henline.

Second game—	R.	H.	E.
St. Louis	7	11	2
Philadelphia	4	8	2

Batteries: H. Bell and O'Farrell; Mitchell, Maun and Henline.

Chicago-Pittsburgh, postponed on account of rain.

BOSTON, June 5.—Boston continued its winning streak by defeating the league-leading Cincinnati Reds here by 5 to 1 today. It was the Braves' third consecutive win from the western team.

	R.	H.	E.
Cincinnati	1	6	2
Boston	5	8	2

Batteries: Luque, May and Hargrave; Benton and J. Taylor.

American League

CHICAGO, June 5. — Howard Ehmke, star left-hander of the Red Sox, was batted freely today behind his wildness and forced off the hill in the second inning, Chicago defeating the eastern invaders 8 to 2. Ted Lyons let the visitors down with five hits. They bunched three of these in the second inning for their only scores.

	R.	H.	E.
Boston	2	5	2
Chicago	8	12	0

Batteries: Ehmke and Bischoff, Lyons and Grabowski.

DETROIT, June 5.—Washington opened a three-game series with Detroit with an 8 to 4 victory today.

	R.	H.	E.
Washington	8	15	1
Detroit	4	8	2

Batteries: Coveleskie and Ruel; Johnson and Manion.

CLEVELAND, June 5.—Cleveland hit New York pitchers hard today and won 15 to 3. The Indians made a triple play in the seventh innings.

	R.	H.	E.
New York	3	6	3
Cleveland	15	19	0

Batteries: Pennock, McQuaid and Collins; Buckeye and Sewell.

ST. LOUIS, June 5.—Grove allowed the St. Louis Browns only five hits, and the Philadelphia Athletics won the first game of the series today 10 to 1. The Philadelphia moundsmen struck out ten men while his team was garnering fourteen hits off four local pitchers. The Browns' only run came in the fifth on a wild pitch.

	R.	H.	E.
Philadelphia	10	14	1
St. Louis	1	5	2

Batteries: Groves and Cochrane, Giard, Falk and Dixon.

THIS WOMAN NOW WELL

Her Suffering Relieved and Health Restored by Lydia E. Pinkham's Vegetable Compound

Toronto, Ontario.—"I am certainly very grateful for the benefit I have received from Lydia E. Pinkham's Vegetable Compound, also the Sanative Wash and the Liver Pills. In the early spring I was suffering so much from loss of blood that I thought I would never be any better as doctor's medicine relieved me only for the time being. I saw the Vegetable Compound advertised in the 'Toronto Star,' and I find the Vegetable Compound Tablets the best for me. I have been taking them since Spring, and I intend keeping them by me all the time. After reading your Private Text-Book I saw it was necessary to use Lydia E. Pinkham's Sanative Wash, and I can safely say I feel a different woman. My friends remark how well I look. I am a very busy woman, but I am ready at all times to boost your medicines."—Mrs. CHARLES GIFFIN, 949 Landsdowne Avenue, Toronto, Ontario.

You may be having an experience similar to Mrs. Giffin's and will be interested to know what she did. Every sick woman can feel confident that Lydia E. Pinkham's Vegetable Compound will help her, since we are told that it does help 98 out of every 100 women who take it.

Sold by druggists everywhere. G

COWICHAN DEFEATS HARLEQUIN ELEVEN

Gravett and Matthews Do Some Heavy Scoring—Watson Excels Himself as Bowler

Cowichan defeated the Victoria Harlequins in the cricket match, played on the Cowichan Cricket Club's grounds yesterday, by 199 to 79. Gravett and Matthews batted well for the winners and fairly collared the Harlequins' bowling until Watson resigned his post as wicket-keeper and brought the Cowichan innings to a quick finish. The ball he bowled Saxon-White was the most remarkable of the day, the batsman being "yorked" on the fifth bounce. The full score follows:

Cowichan

A. E. Green, c Grant, b Verrall	0
J. A. Gravett, run out	77
L. A. S. Cole, b Grant	16
D. V. Dunlop, b Grant	24
S. Saunders, lbw Barber-Starkey	0
A. B. Matthews, c Watson, b Verall	65
F. Saxon-White, b Watson	10
C. J. Coulthurst, b Verrall	0
W. T. Corbishley, c Meredith, b Watson	0
C. S. Crane, b Verrall	0
S. W. Crosland, not out	3
Extras	5
Total	199

Victoria Harlequins

F. L. Watson, b Cole	14
E. Verrall, b Cole	12
C. Straker, b Cole	0
G. N. Le May, s Matthews, b Crosland	21
G. C. Grant, b Dunlop	11
F. Barber-Starkey, b Cole	12
J. A. Meredith, c Gravett, b Crosland	5
L. A. Guernsey, b Crosland	0
G. A. Davidson, c Green, b Cole	2
A. Booth, not out	0
S. Archbold, b Cole	0
Extras	2
Total	79

Bowling Analysis

Cowichan

	O.	W.	R.
E. Verrall	9	4	32
G. C. Grant	8	2	36
J. F. Meredith	4	0	27
G. N. Le May	3	0	13
F. Barber-Starkey	3	1	27
F. L. Watson	1.1	2	9

Harlequins

	O.	W.	R.
L. S. Cole	8.5	6	20
S. Crosland	12	2	32
D. V. Dunlop	3	2	20
J. A. Gravett	1	0	5

TENNIS AT PARIS

Vincent Richards to Meet Rene Lacoste in Men's Final—American Teams Win

PARIS, June 5.—American teams participating in the international hard courts tennis tournament with one exception, advanced in today's play. The single American defeat came when Mrs. Marion Zinderstein Jessup, paired with Lord Cholmondeley, lost a close fight to Jean Washer, of Belgium, and Mlle. Contoslavos 6-4, 8-6.

Howard Kinsey and Vincent Richards climbed into the fourth round in the men's doubles with an easy win over Mme. Danet and Hirsch, and are among the favorites for semi-final honors. Should they win over Count Von Salm Hoogstraeten and Baron Von Kehrling Monday they enter the round before the last with the French aces, Rene Lacoste and Jacques Brugnon. Salm and Kehrling advanced to the quarter finals today by defeating the Argentine pair, Obarrio and Robson, 14-12, 6-3, 6-2.

Mixed Doubles

In the mixed doubles, Miss Elizabeth Ryan paired with Kinsey, won easily over Mme. Raussard and F. Poulin, while in the women's doubles Miss Ryan and Miss Mary K. Browne advanced into the semi-finals round by a victory over Mlle. De Danoet and Mlle. Vercken. In the mixed doubles Miss Ryan and Kinsey are expected to reach the semi-finals without difficulty, where, unless all indications are wrong, they will encounter Suzanne Lenglen and Jaques Brugnon. Mlle. Lenglen and Brugnon today disposed of the Dutch pair, Miss K. Bouman and M. Timmerin in straight sets.

America's prospects in the singles are gloomy since the enforced withdrawal of Helen Wills. Mlle. Contoslavos, by defeating her cousin, Didi Vlasto, in the singles today, 6-2, 6-2, advanced to second place in the French women's ranking, which heretofore she held jointly with Didi.

In the men's singles, Vincent Richards is already acclaimed in a bracket with Rene Lacoste for the finals. Lacoste today defeated M. Sarkies 6-3, 6-2, 6-4, while his teammate, Borotra, was capturing a long drawn out match from A. H. Fyne 6-3, 6-2, 2-6, 6-8, 6-1.

International League

Newark 12, Baltimore 7.

Buffalo 0-2, Toronto 9-3.

Jersey City 6, Reading 3 (19 innings).

Rochester 6, Syracuse 7.

ANNOUNCEMENTS

Facial Disfigurements, Birthmarks, Moles, Superfluous Hair removed by electrolysis. Method universally endorsed by medical profession; 17 years' practical experience. Miss Hanman, 22 Wisch Building.

When Planning Your Trip to the Old Country, consult the Canadian Pacific, agents for all Atlantic steamship lines.

Painless Chiropody — Why suffer needlessly from corns? Madam Coupe, M.C.'s, 517 Sayward Building. Phone 1477.

No Better Butter Made—Salt Spring Island Creamery; fresh from the churn. Now procurable at all retailers.

Flower Seeds From Butchart's Gardens obtainable at The Garden Shop, 719 Fort Street.

Book Your Tickets with the Canadian Pacific, agents for all Atlantic steamship lines.

Recently From Paris—Stylish dressmaking by day or at home. Phone 4521L.

Masseur, London and Copenhagen graduate. For appointment phone 5784L. 178 St. Lawrence.

Cherries—All ripe. 5c per pound. Pick them yourself. Corner West Saanich and Stelly Crossroad.

For the June Bride

The New

Orthophonic Victrola

You cannot imagine a more welcome instrument than the new Orthophonic Victrola. It is the instrument that the whole world heard with amazement last December. It is new in principle . . . new in its wonderful accomplishment . . . it is the new, modern instrument the bride wants for her new home. See the handsome Credenza model at

$385

Fletcher Bros.

(VICTORIA) LTD.

1110 Douglas Street

Beautiful Floors

This New, Easy, Electric Way

Use

Johnson's Wax Electric Floor Polisher

Operates directly from light socket at less than 2c an hour. You can rent it or buy it from

Hawkins & Hayward

Electrical Quality and Service Store

1121 Douglas St. Cor. View

Phones 643—2627

KERO SPRAY

KING OF INSECTICIDES

A valuable combination spray for trees and flowering plants.

Contains Black Leaf Forty, Arsenate Lead, Kerosene, White Mailebone and Whale Oil Soap. 40c size makes 1 gallon; $1.50 size makes 5 gallons; $2.00 size makes 50 gallons of spray.

VANCOUVER DRUG CO.

Fort and Douglas

NON-RIP SANDALS

In a Good Wearing Brown Kip Leather with Toplift Rubber Heels.

Sizes 5-7½ $1.25

Sizes 8-10½ $1.45

Sizes 11-2 $1.65

ONLY AT

Stewart The Shoe Man

1321 Douglas Street

Dryland Woodyard

Corner Government and Queen's Avenue

Dryland good wood, no salt; three kinds wood. Prices, $5.50, $4.50 and $4.25. Blocks, $6.00 cord.

Phone 3033 Arjan Singh

WOOD

Shawnigan Lake Slabwood

(Fresh Water)

$5 Cord in City; Outside, $5.50

Phone 162

Light and Art

Interior decorators who make a study of art in combination with pleasing illuminating effects, emphasize the importance of correct Electric Lighting Fixtures. Our large assortment will help you to choose the fixture that is "just right."

Murphy Electric Co.

Phone 120 722 Yates St.

BROWNING-DRAKE

Straight Line Frequency Coils $35.00

WESTERN CANADA RADIO SUPPLY, LTD.

642 Fort St. Phone 1949

TAXI - 50c

Anywhere in City

Driving Rates, $2.00 Hour

VETERANS' TAXI PHONE 7075

BRIDES AND BRIDEGROOMS:

What about that new suit? Have it made here, where you will save money and receive a PERFECT fit.

CHARLIE HOPE

1434 Government Street Phone 2689

For Indigestion

Take Our Herbal Remedies

Book on Skin Diseases. Treatise on Fifty Diseases. Pamphlets on Diseases of Men not in medical works, booklet on Female Ills; and advice, free by mail. Thirty years' experience here and in Old Country. Without disparaging your local doctors we would suggest you write us before losing hope. Treatment by mail our specialty.

English Herbal Dispensary LIMITED

1359 Davie, Vancouver, B.C.

B.C.'s Oldest Herbal Institution

COAL

FULL WEIGHT IN EVERY SACK

Order Coal This Week

Begin now to build up your reserve supply for next Winter.

J. E. PAINTER & SONS

617 Cormorant St. Phone 530

Comfortable Seven-Passenger McLaughlin car, shopping or touring, $1.50 per hour. Phone 2747.

Your Fabrics Deserve Electric Washing Compound. Phone 6881T2.

Oak Bay Taxi for boats and trains. Phone 2312.

Marble is not rigid; a slab under slow heavy pressure will bend like soft tar or wax.

For Quick and Courteous Service, Phone 1670
Private Exchange Connecting All Departments

Hairdressing, Manicuring, Etc.
Our Hairdressing Parlors on the Mezzanine Floor are equipped with the most modern facilities and in charge of expert attendants. Prices are quite moderate.

Hudson's Bay Company.
INCORPORATED 2ND MAY 1670.

Our Restaurant Service
Breakfasts, Luncheons, Afternoon Teas, High Teas and Light Suppers at popular prices. Pianoforte selections during the Afternoon Tea period. Try our special 50c Luncheon.
—4th Floor, H.B.C.

Novelty Scarves and Ties
In Charming Color Combinations

Silk Scarves
Crepe de Chine Scarves in floral and conventional designs; georgette in self colors and floral designs; Rayon silk in novelty dropstitch, stripes and block designs, finished with long silk fringe. Shown in a good assortment of colors. Regular $2.50 to $8.50. Monday,

Half Price

Crepe de Chine Scarves
With printed centres and plain borders; also in novelty plaid designs. Priced at **$3.75**

Georgette Scarves in Floral Designs
Some with self colored borders; others finished with long silk fringe. Prices, **$4.50** and **$5.95**

Crepe de Chine Ties
Windsor style in orange, reseda, orchid, pansy, jade, tan, peach, Copenhagen, sand, saxe, black and white. Price ..... **95¢**

Crepe de Chine Scarves
Four-in-hand style, in novelty block design; a choice selection of colors to choose from. Prices ..... **$1.25** and **$1.50**
—Main Floor, H.B.C.

Strap Pumps and Oxfords
That Have a Comfort Complex

Stylish models in the season's leading leathers and leather combinations! Fashionable nuances and novelties in Shoes whose makers haven't forgotten that fit is of first importance.

Cantilever Shoes

are flexible where they should be. They conform to the contour of the foot, fitting snugly at the heel and instep, providing ample toe room, aiding the foot with an arch that is as flexible as your own. They are made from soft selected leathers that neither bind nor restrict the natural action of your foot.

And they're just as fashionable as they are comfortable—and economical, considering the length of service they give you.

Women's Cantilever Oxfords, per pair **$13.50**
Women's Kid and Patent Strap Shoes, per pair **$15.00**
Women's Suede and Satin Shoes, per pair **$16.00**
Men's Cantilever Oxfords, per pair **$15.00**
Men's Cantilever Boots, per pair **$16.00**

We are sole agents in this territory for Cantilever Shoes.

FLEXIBLE—Like Your Foot

—Main Floor, H.B.C.

Ride an Imperial Bicycle for Economy
It Will Save You Money and Time

Buy one of these Bicycles on our pay-as-you-ride plan, $5.00 down and $5.00 per month.

H. B. C. Imperial Bicycles
Men's models, fitted with Gibson aluminum pedals, Hercules coaster brake, Dunlop tires and padded spring saddles, 20, 22, 24 and 26-inch frames. Priced at **$50.00**

H. B. C. Imperial Bicycles
Ladies' models, 20, 22 and 24-inch frames. Priced at, each **$50.00**

H. B. C. Imperial Bicycles
Junior models for the little folks, just starting to ride; suitable for boys and girls. Price **$40.00**

H. B. C. Sports Models
22 and 24-Inch frames, a great snappy model for the boy, maroon finish. Price complete **$55.00**
—Lower M

June Sale of Lingerie Commences Tomorrow

The wonderful values in dainty but practical undergarments offered during this special sale will be welcomed by June brides making their last minute shopping tour. They may now complete their trousseau at much smaller cost than they had expected. Or they may have a larger and more exquisite trousseau than they ever dreamed they could afford. There are many charming styles to select from in undergarments of every description. Let the joy of having all the lingerie you want be yours—prices during this event make it so easy.

Crepe Bloomers
Strong quality crepe, plain or butterfly design, in shades of maize, orange, peach and orchid, also white. Special at, per pair ..... **69¢**

Satinette and Taffetine Bloomers
Striped Satinette Bloomers, in shades of mauve, pink, peach, green and maize; taffetine bloomers in rose, peach, sand, blue, pink and white. Values to $1.25. Special at, per pair ..... **89¢**

Crepe Nightgowns
Plain or Butterfly Crepe Gowns, with square or V shaped necks, front neatly shirred; shown in orchid, pink, rose, peach, maize, sky and white. Value $1.95. Special at **$1.49**

Crepe Nightgowns
Novelty Crepe Gowns, with square or V shaped necks and trimmed with neat lace medallions and lace edging; shown in maize, orchid, pink and sky. Values to $2.75. Special at **$1.79**

Voile Nightgowns
Dainty garments in good washing voile, slip-over style with hemstitched or lace trimmed yokes and finished with neat lace edging; in shades of shrimp, sky, peach, pink, lemon, green and orchid. Values to $2.50. Special at **$1.89**

Voile Nightgowns
In plain or novelty stripe voile, trimmed with silk lace, in shades to match voile; others with fine net and silk faggoting. Choose from sky, peach, pink, lemon, orchid and green. Values to $3.50. Special at **$2.89**

Crepe Pyjamas
Two-piece garments in durable quality crepe, plain or butterfly designs, bateau neck and built-up shoulders. Shown in orchid, pink, peach, also white with contrasting colors. Special at **$1.79**

Costume Slips
Taffetine Slips, with hemstitched top and strap shoulders; in shades of mauve, sand, peach, rose, powder and pink. English broadcloth slips with built-up shoulders or opera top. Shown in grey, orchid brown, cream and navy, also white. Values to $2.25. Special at **$1.25**

New French Underwear Greatly Reduced

Vests and Step-Ins
Made from strong quality cotton, neatly hemstitched and embroidered in attractive colors. Value $1.75. Special at, garment, **$1.00**

Step-In Drawers
In finest quality cambric, dainty designs in hand-embroidery. Values to $2.25. Special at **$1.69**
Values to $4.95. Special at **$2.98**

Envelope Chemises
In fine quality longcloth, built-up shoulders or strap shoulders, front beautifully embroidered. Values to $3.95. Special at **$1.98**
Values to $5.50. Special at **$2.98**

All Belgian Voile Underwear, including Step-Ins, Envelope Chemises and Nightgowns reduced for this sale.

—2nd Floor, H.B.C.

See What 9c Will Buy In Our Notion Dept. Monday

Our quick service Notion Department is the Mecca of home dressmakers, for they know that whatever they need in the way of securing supplies and household smallware, they will find it here in qualities they can depend on and at prices that mean money in pocket. Note this comprehensive list of 9c items for Monday.

Mending Wool, assorted colors, per ball ..... **9¢**
Hooks and Eyes, black and white, per card ..... **9¢**
Safety Pins, 50 in bunch, price ..... **9¢**
Fancy Buttons, card ..... **9¢**
Skirt Hangers, each ..... **9¢**
Thimbles, assorted sizes, each ..... **9¢**
Black and White Elastic, ¼-inch, per yard ..... **9¢**
Hair Nets, double and single mesh; all colors and black, each ..... **9¢**
Pearl Buttons, assorted sizes, per card ..... **9¢**
Coats' Sewing Cotton, 200 yard spools, all numbers; black and white, spool, **9¢**
Linen Buttons, two and four-hole, per dozen ..... **9¢**
Shoe Laces, black and brown, per pair ..... **9¢**
Mending Silk, all colors, cards or balls, each ..... **9¢**
Buttonhooks, each ..... **9¢**
String Shopping Bags at, each ..... **9¢**
Steel Crochet Hooks at **2** for ..... **9¢**
Hairpins, black only; assorted sizes, **2** pkts. for **9¢**
Tape Measures, 60 inches long, **2** for ..... **9¢**
Mercerized Sewing Cotton, **2** spools for ..... **9¢**
Mending Wool, all colors and black, **2** skeins for **9¢**
Elastic, black and white, **2** yards for ..... **9¢**
Silk Middy Laces at **2** for ..... **9¢**
Imperial Hair Nets, double mesh, cap shape; all colors, **2** for ..... **9¢**
Steel Safety Pins, 12 on card, **2** cards for ..... **9¢**
Newey's Bar Loop Hooks and Eyes, **2** cards for **9¢**
Dome Fasteners, black, assorted sizes, **2** cards **9¢**
Princess Pins, 300 on sheet, **2** sheets for ..... **9¢**
—Main Floor, H.B.C.

Monday's Staple Bulletin

Fine Cotton Sheets at $4.98 a Pair

Women of discrimination will appreciate this offering in high-grade sheets. Made from pure cotton yarns of fine texture. Sheets that will wear and stand the hard strain of the laundry. Size 80 by 99. Special at, per pair **$4.98**

Grey Mixed Wool Blankets
Ideal for camp use. Size 60 by 78. Per pair, **$6.95**

Couch Throws
In plaid and striped effects. Used for motor rugs, bed coverings and camp use. Size 54 by 74. Price **$3.95**

Colored Alhambra Bedspreads
In blue, red, rose and gold. Size 72 by 90. Price, each **$2.98**

Snow White Damask Cloths
Size 68 by 86. Priced at, each **$1.79**

Pure Linen Roller Towels
2½ Yards long. Priced at ..... **69¢**

Hemstitched Pillow Cases
40 and 42-Inch. Priced at ..... **35¢**

Large Size Colored Turkish Towels
Size 24 by 48. Price, **49¢**

Heavy Unbleached Sheeting
63-Inch, per yard ..... **50¢**

Unbleached Cotton
Of close texture, 40-inch, per yard ..... **29¢**

Hemstitched Embroidered Pillow Cases
Linen finished, at, per pair **$1.95**
—Main Floor, H.B.C.

Cream Wool Fabrics
For Summer Suits, Frocks and Coats

Cream Serges
54-Inch, per yard, **$3.50**
40-Inch, per yard, **$1.75**
54-Inch, per yard, **$3.95**
54-Inch, per yard, **$4.50**

Cream Gabardine
54-Inch, per yard, **$3.95**

Cream Flannels
54-Inch, per yard, **$1.95** and **$2.50**

Cream Coating Velour
54-Inch, per yard, **$2.95**

Cream Cricketing Flannel
54-Inch, per yard, **$4.75**

Cream Chinchilla Coating
54-Inch, per yard, **$4.98**

Cream Viyella Flannel
31-Inch, per yard, **$1.35** and **$1.50**
54-Inch, per yard, **$3.50**
—Main Floor, H.B.C.

Dainty Wash Fabrics
At Special Prices

Printed Voiles
In many dainty, printed and embroidered effects. Choice of a large range of colorings. 40 inches wide. Values to $1.00. Special at, per yard, **39¢**

Check Dimity
For lingerie and dresses, all colors; 36 inches wide, per yard ..... **29¢**

Ginghams
38 Inches wide, in neat plaid effects, yard, **39¢**

English Crepes
In plain and novelty patterns; 30 inches wide, per yard ..... **29¢**

Broadcloth
For dresses, shirts and lingerie, in all the wanted colors; 36 inches wide, per yard ..... **59¢**

Striped Broadcloth
Shown in two-tone striped effects; 40 inches wide, per yard ..... **69¢**
—Main Floor, H.B.C.

Fine Dress Silks
Values to $3.75 for $1.98 Yard

Included in the collection are 38-inch satin armures, 38-inch crepe ottomans, 38-inch crepe failles, 40-inch crepe de Chine, 40-inch printed crepe de Chine, 40-inch printed nimons, 54-inch bordered silk crepes and 38-inch chiffon taffetas. Values to $3.75. Special at, per yard **$1.98**
—Main Floor, H.B.C.

Loose Covers Made to Order

Whatever the color scheme of your room, you can depend upon selecting a suitable cretonne to harmonize perfectly, for our assortments are large and varied.

Our experienced men will measure the piece of furniture required to be covered and quote you a price, or will advise you as to the best method of accomplishing the work.

We invite you to make use of this valuable service.

Phone 1670

—3rd Floor, H.B.C.

Corsets, Corselettes and Brassieres
At Sale Prices, Too

D & A Corsets
Low topped style, with medium skirt, lightly boned; also low elastic top model. Made in firm pink coutil. Sizes 22 to 30. Regular $1.25. Special at ..... **98¢**

Corsets
Odd lines, comprising such well-known makes as Gossard, D & A. Made in firm coutil or batiste. Not all sizes in any one style. Values to $3.75. Special at **$1.98**

Bandeau Brassieres
Broken lines, in sizes 32 to 42. Values to 75c. Special at ..... **39¢**

Bandeau Brassieres
In white or flesh. The pink model is suitable for the average figure requiring long garment to meet the low topped corset, while the other cares for that type of figure requiring diaphragm control; front or back fastening. Sizes 32 to 44. Special at ..... **89¢**

Coraselettes
Suitable for slender and average types. Made of fancy rep with elastic gusset over either side; invisible boning for flattening abdomen, tape shoulder straps. Sizes 32 to 40. Special at **$1.49**

Formfit Girdleieres
Odd lines and broken sizes, detachable top, long skirt and back fastening. Values to $4.50. Sizes 36 to 40. Special at **$1.98**
—2nd Floor, H.B.C.

Inexpensive Furniture for Summer Home or Camp

Wood Frame Wire Camp Cots
Complete with all-felt mattress. Price **$8.75**

All-Steel Camp Beds
Complete with all-felt mattress. Price **$9.50**

Hardwood Folding Camp Stools
With canvas tops. Price **$1.10**

Folding Camp Chairs
With slat back and canvas seat. Price **$1.55**

Folding Hardwood Reclining Chairs
With striped duck seats and wood arms. Price **$4.50**

High-Grade Folding Camp Beds
With brown duck tops and hardwood frame; folds into very small space. Price **$7.95**

Folding Camp Tables
Size 24 by 36. All hardwood construction. Price **$6.25**

Extension Couches
With cretonne covered double pad. Makes double bed when open. Price, each **$14.75**

All-Feather Pillows
Just right for camp use. Price, **98¢**
—4th Floor, H.B.C.

Cocotex Veranda Rugs
Make Verandas Attractive for Summer Months

Cocotex Rugs are inexpensive, wear like iron, and will withstand rain and weather. You can scrub them easily and restore their clean, fresh appearance in no time. Place one on your veranda and see how attractive it looks. Ideal, too, for the floor of your camp or Summer cottage. Shown in Oriental designs and artistic colorings, in the following sizes:

Size 4.6 by 7.6. Price only **$5.95**
Size 6.0 by 7.6. Price only **$7.95**
Size 6.0 by 9.0. Price only **$9.75**
Size 8.0 by 10.0. Price only **$14.50**
Small Rugs to match. Size 36 by 63 inches. Each **$2.75**
—3rd Floor, H.B.C.

English Broadcloth Shirts

Made from fine quality English broadcloth which has the appearance of silk but will give much more wear. Cut in coat style, with double cuffs and separate collar to match. Shown in a number of shades; sizes 14 to 18. Price

$2.95

—Main Floor, H.B.C.

SILKS
At Bargain Prices

Novelty Silk Crepes, Values to $1.95 for 98c a Yard
Ideal for Summer frocks and over-blouses. Shown in a splendid range of colors and designs; 36 inches wide. Special at, per yard

98c

British Spun Silks
An ideal silk for sports frocks and in a width that will cut to good advantage; 36 inches wide. Per yard

$1.98

Printed Ninons and Printed Georgettes
In handsome designs and beautiful color combinations; 40 inches wide. Regular $3.95. Special at, per yard

$2.98
—Main Floor, H.B.C.

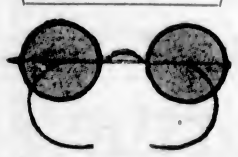

Real Values in Double-Vision Eyeglasses

The special sale of Perfecto Bifocals de Luxe will be continued Monday, Tuesday and Wednesday.

This is an invisible two-range lens, made as perfect in appearance as any single lens, but it combines the far and near correction in one crystal, giving back the eyes of youth and the joys of free and natural vision.

Special Perfecto Bifocals de Luxe with examination complete **$14**
—Mezzanine Floor, H.B.C.

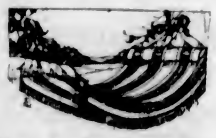

Swing Hammocks at $3.95

We have a large assortment of swing hammocks for porch or lawn. Complete with pillow and stretching cords. Priced from, each **$3.95**
—3rd Floor, H.B.C.

Summery Frocks
For Beach or Vacation Wear

Broadcloth Frocks made from good quality material, in stripes, modernist designs and plain colors; one-piece style, with turn-over collars. Some with scarf or ribbon ties, circular skirts or popular kick pleat; long or short sleeves. Trimmings include pipings, pleats, pearl buttons, etc. Sizes 16 to 42. Price

$3.75

Fugi Silk Frocks. A selection of charming fugi silk frocks in plain colors. Made in a variety of new styles, with long sleeves, small turn-over collars and two pockets. Some have kick pleat in skirt, others show novelty belted effects, trimmed with neat groups of pearl buttons. Shown in sunny, peach, orange, orchid, French blue, rose and sand. Sizes 16 to 44. Price

$7.50

Striped Rayon Silk Frocks. Smart models made from Rayon silk in novelty striped effect. They are straight line styles with becoming collar and short sleeves with cuffs; have two original pockets. Shown in ground colors of lemon, blue, rose and green with a variety of gay colored stripes. Sizes 16 to 38. Price

$12.50
—2nd Floor, H.B.C.

Gifts for the June Bride

Give her a piece of Pyrex Ovenware. That's something every housewife appreciates.

Oval Casseroles with handles, **$2.25, $2.65, $3.00, $3.50**
Round Casseroles with handles, **$2.25, $2.65, $3.00, $3.50**
Pudding Dishes, **$1.30, $1.50** and **$1.80**
Pie Plates ..... **$1.15, $1.35** and **$1.50**
—Lower Main Floor, H.B.C.

Bath Salts
Make Your Morning Bath Doubly Refreshing

We have them in both tablet and crystal form, in a pleasing variety of charming odors.

Yardley's Bath Salts Tablets, Lavender, Cologne, Freesia and others. Box of **6** for ..... **65¢**
Box of **12** for **$1.25**
Yardley's Bath Crystals, similar odors, large size bottles, **$1.25**
Dubarry Bath Tablets, Golden Morn, Heart of a Rose, Violet, etc., **6** for ..... **90¢**
12 for **$1.75**
Atkinson's Bath Salts, crystals and tablets; Columbine and Old English Lavender, each **$1.25**
—Drug Dept., Main Floor, H.B.C.

Mazola Oil for Salads

Visit our Lower Main Floor and see the demonstration of Mazola Oil. The following prices will prevail for one week:

1-lb. tin ..... **38¢**
2-lb. tin ..... **68¢**
4-lb. tin **$1.28**
8-lb. tin **$2.28**

Fresh Vegetables

Local New Potatoes, fine quality, **3** lbs. for ..... **25¢**
Local New Green Peas, **3** lbs. for ..... **25¢**
New Carrots, Beets and Turnips, **3** bunches for ..... **10¢**
Local Green Gooseberries at **2** lbs. for ..... **25¢**

Fresh Pastry

Cup Cakes, per dozen ..... **25¢**
Nelson Cakes, per dozen ..... **20¢**
Bread Rolls, per dozen ..... **20¢**
Scones, per dozen ..... **20¢**
Currant Buns, per dozen ..... **20¢**

Delicious Beverages

Grestona Concentrated Limejuice, per bottle ..... **25¢**
Lemona Powder, for making delicious lemonade, per carton, **15¢, 25¢** and ..... **50¢**
Hansen's Orangeade and Lemonade Powders, **2** packages for ..... **25¢**
—Lower Main Floor, H.B.C.

Social Events

Miscellaneous Shower

Mrs. M. C. Sands was hostess at a miscellaneous shower at her home, 2424 Quadra Street, on Wednesday evening, in honor of her niece, Miss Rita Broadwell, whose marriage to Mr. Herbert Leason takes place June 30. The color scheme in the various rooms was prettily carried out in pink carnations and maidenhair fern. The bride-elect was recipient of many beautiful and useful gifts presented to her in a prettily decorated pink and blue basket by little Miss Viola Sands. A pleasant musical evening was spent, and later refreshments were served, the hostess being assisted in serving by Mrs. Jack Gillis and Miss Elsie Graham. The invited guests were: Mrs. A. M. Bass, Mrs. H. Lalonde, Mrs. J. W. Wagg, Mrs. W. H. Pellard, Mrs. D. Dunaway, Mrs. E. E. Leason, Mrs. B. E. Farrington, Mrs. C. Holt, Mrs. C. Ellis, Mrs. J. Gillis and Mrs. S. Thompson, and the Misses Rita Broadwell, Helena Tavenor, Rhoda Bass, May Wagg, Ethel Wagg, Eileen Foster, Elsie Graham, Thelma and Vera Baker, Edith McKay, Zillah Lalonde, Eleanor Farrington, Viola Sands and Margaret and Ethel Moore.

* * *

Miscellaneous Shower

Miss Gladys Croft, a popular bride-elect, was guest on Friday evening, when the Misses Janet and Jean McEwan, Blanshard Street, entertained at a miscellaneous shower in her honor. The reception rooms were prettily decorated with snapdragons and delphiniums, with Japanese lanterns through the rooms. The many gifts were concealed in a box covered with yellow crepe paper, surmounted with small lanterns. During the evening a musical programme was given by Miss Beatrice Griffin and Margaret Lewis, of Seattle. The guests present were Mrs. J. McEwan, Mrs. Allan Ford, Mrs. E. Strachan, Mrs. Wilson, Mrs. Harry Beach, Mrs. J. M. Fowler, Mrs. A. G. Lough, Mrs. H. Whitter, Mrs. D. Gay, Mrs. J. Lewis, Mrs. J. Griffin, Miss Gladys Croft, Miss Brumpton, Miss Beatrice Griffin, Miss Ursula Whitehead, Miss Pearl Ross, Miss Agnes Brown, Miss Lillian Graham, Miss Doris Taylor, Miss Mollie Flower, Miss Bessie Middleton, Miss Eunice Macdonald, the Misses Alice and Miss May Croft, Miss Moira Croft and Miss Margaret Lewis, of Seattle.

* * *

Miscellaneous Shower

The Misses Doris and Evelyn Clapham were guests of honor on Friday evening at a miscellaneous shower given by their many friends at the Emmanuel Baptist Church, the schoolroom being decorated for the occasion. The many useful gifts were displayed in two prettily decorated wagons and were drawn in by little Vera Parfitt and "Buster" Clements. Mrs. John Hall and Mrs. Mark Parfitt presented the brides-elect with a silver cake stand on behalf of the choir, and Miss Aldyth Waltes, on behalf of the Sunday School teachers and officers, presented each with a pyrex pie dish in a silver stand. During the course of the evening a musical programme was given which included items from the orchestra, vocal solos by Miss May Mason, Miss Bessie Shampeny and Mrs. G. H. E. Green and a 'cello solo by Mrs. J. Nixon. Refreshments were served by Miss Evelyn Clapham's Sunday School class, the "Sunbeams." The wedding, which will be a double event, will take place on Friday evening, at 7 o'clock, in the Emmanuel Baptist Church.

* * *

Liberals Hold Card Party

Liberal Association headquarters was filled to capacity Friday evening, when a gathering of Liberals and their friends from all parts of Victoria as well as a number of out-of-town visitors turned out and thoroughly enjoyed a social card party. Five hundred and whist were indulged in by all who cared to play, while others took the opportunity of greeting old acquaintances. Following the cards, refreshments were served, after which Alderman J. B. Clearihue presented prizes to the winners of the different events, these being as follows: Five hundred, Mrs. E. J. Speed, Mrs. F. Mansell, Miss Rae, Mr. G. H. Brown, Mr. W. Quayle and Mr. E. Ensley; whist, Mrs. L. Christie, Mrs. P. J. Davies, Mrs. N. J. Rees, Mr. N. R. Ballantine, Mr. D. Ramsay and Mr. A. Ward.

* * *

Surprise Party

An enjoyable surprise party was held on Friday in honor of Harry MacDonald, of 1904 Duchess Street. During the evening two pretty dances were given by Miss Rusha MacDonald, while the rest of the evening was spent in games and dancing. The invited guests were: Miss Evelyn Macdonald, Miss Marie Hopkins (Port Angeles), Miss Edith MacDonald, Miss Mona MacDonald, Miss Mabelle Hopkins, Miss Ethel McKenzie, Miss Catherine Atherton, Miss Rusha MacDonald, Miss Helen Bolt, and Messrs. Archie Keeson, Bob Carey, John Todd, Cliff Vye, Pat Howard, Arthur Morton, Ray Roberts, Robin Owen and Al. Florence.

* * *

Tea for Bride-Elect

Miss Jessie Fraser was hostess yesterday afternoon at a tea in honor of Mrs. I. Waude, whose marriage is to take place on June 11. The pretty affair took place at the Empress Hotel, the table being very attractively arranged with pink carnations and schyzanthus. During tea the guest of honor was pleasantly surprised by the presentation to her by those present of a dainty silver bon-bon dish. The little gathering comprised Miss Fraser, Mrs. Waude, Miss Margaret Macdonald, Miss Betty Harkness, Miss E. Grant, Mrs. E. Prescott and Miss Kate MacLaren.

* * *

Garden Fete

At the garden fete to be held at Sefton College on Saturday, June 19, by the members of St. Barnabas' Guild W.A., Mrs. Dorothy Wilson's pupils will dance the Maypole dance and some flower dances. A tennis tournament will be held between the St. Luke's Cedar Hill Tennis Club and St. Barnabas' Tennis Club. A stringed orchestra will play selections during the tea hour and in addition to the usual attractions there will be a cake and doll guessing competition. The fete is under the convenership of Mrs. P. Edmund Corby.

* * *

Going to Orient

Among the week's arrivals will be Commander E. B. Armstrong, of the United States Navy, and Mrs. Armstrong, the latter a daughter of Mrs. R. B. Mosher. Commander and Mrs. Armstrong are on their way to the Orient. Commander Armstrong having recently been detached from the Torpedo Station, Newport, Rhode Island. On their arrival on Tuesday they will take up their residence at the Glenshiel Hotel for the period of their stay here.

* * *

Guests at the Beverley

Among the guests registered at the Beverley Building, Yates Street, are Mr. and Mrs. Kell and family, Vancouver; Mr. R. G. McLeod, Seattle; Mr. and Mrs. Davis, Vancouver; Mr. and Mrs. Art Kenton, San Francisco; Mr. and Mrs. R. P. Dougherty, Portland; Mr. and Mrs. I. W. Porter, Spokane; Mrs. Ulin and daughter, en route to California; Mr. and Mrs. Davies, Cowichan Lake.

* * *

Dinner Party

Mr. and Mrs. W. Dick, 1550 Wilmot Place, Oak Bay, entertained at a dinner party last evening for their son-in-law and daughter, Lieut.-Com. and Mrs. J. D. Laurie, prior to attending the dance at the Naval Barracks. The guests were Mr. and Mrs. James Gray, Miss Jennie Turner, Miss Jean Dunbar, Mr. Russell Turner and Lieut. Gow.

* * *

C.P.R. Dance

Acceding to further requests for a continuation of their series of popular dances held during the past Winter at the Empress Hotel, the C.P.R. Social Club members have in contemplation the extending of these affairs into a series of Summer dances, and arrangements are being made to hold the first of these on Saturday evening, June 12.

* * *

Presentation to Bride-Elect

An interesting event took place at the Provincial Lands Department on Saturday morning, when Mr. Cathcart, superintendent of lands, on behalf of the staff of the department, presented Miss Dorothy M. Wilkinson with a handsome silver Queen Anne tea service and a silver sandwich tray on the occasion of her approaching marriage.

* * *

Dinner Hostess

Prior to attending the dance at the Naval Barracks last evening, Miss Margaret Scott, York Place, Oak Bay, entertained at a dinner party. Covers were laid for eight, the table being centred with nepeta and pink snapdragons.

* * *

Organizing W.A.

Mrs. C. V. Schofield spent last week in Kamloops organizing a branch of the Women's Auxiliary of the Church of England there. Early this week she will return to the coast in order to be in Vancouver for the opening sessions of the National Council of Women, which begin on Wednesday morning.

* * *

Kumtuks' Supper

A supper meeting of the Kumtuks Club will be held at the Y.W.C.A. tomorrow at 6 p.m. The programme is in the hands of the educational committee. Mr. C. C. Fuller will address the club on the recent school survey report. At the conclusion of his talk a business session of short duration will be held.

* * *

Entertained by Class

On Wednesday afternoon the probation class of the Jubilee Hospital entertained Miss McKenzie, Miss Gregory-Allen, and the members of the graduating class at tea at the Crystal Garden.

* * *

Entertains Before Dance

Mrs. Humphrey Baynes was among the dinner hostesses last evening before the Naval Barracks dance, when she entertained twelve guests at the home of her mother, Mrs. J. Hamilton Gray, Chamberlain Street.

* * *

500 Card Party

St. Martin's Guild will hold the last of its five hundred card parties on Wednesday evening at 8 o'clock at the residence of Mrs. J. C. Newbury, Gorge Road.

* * *

Here From Vancouver

Miss Elsie Collis, of the nursing staff of the Shaughnessy Heights Hospital, Vancouver, is visiting her parents, Mr. and Mrs. H. P. Collis, Dunsmuir Road, Esquimalt.

* * *

Returned From Missouri

Mrs. G. Masters, Kingston Street, has returned home after spending an extended visit with her daughter and son-in-law, Mr. and Mrs. James Wallace, Carthage, Missouri.

* * *

Leaving for England

Mrs. G. S. Sommerville, Obed Avenue, entertained at the tea hour on Thursday in honor of Mrs. Len Batchelor, who is leaving shortly for a three months' visit in England.

* * *

At Government House

His Honor the Lieutenant-Governor has as his week-end guests, Lieut.-Col. and Mrs. Montizambert, of Vancouver, and Miss Frances Fowler, of Blondel, B.C.

* * *

Visit Parents

Mr. and Mrs. W. K. Redding, of Oakland, Cal., are visiting in the city and are the guests of Mr. Redding's parents, Mr. and Mrs. J. T. Redding, 822 Catherine Street.

* * *

At Devonshire House

Mrs. M. Bell-Bivar, of Salmon Arm, and Miss A. R. Muir, recently from London, England, are visiting in the city and are staying at Devonshire House.

* * *

Return From South

Mrs. D. H. Bale and her daughter, Miss Ethel Bale, have returned to the city after spending the last two months in San Francisco with Mr. H. Bale.

* * *

Conducting Confirmations

Rt. Rev. C. V. Schofield, Bishop of Columbia, left yesterday for Salt Spring Island, where he is spending the week-end conducting confirmation services.

* * *

Visits Parents

Mr. J. R. Gosse, who has just graduated from the North Pacific Dental College, Portland, Ore., is visiting his parents, Captain and Mrs. Gosse, Belleville Street.

* * *

Returns to Vancouver

Mr. George Shaw returned to Vancouver yesterday after spending a few days in the city on business, staying at the Empress Hotel.

* * *

To Vancouver

Mrs. T. W. Paterson, Uplands, left yesterday afternoon to spend the week-end in Vancouver, the guest of Mr. and Mrs. A. McD. Paterson.

* * *

From Vancouver

Mr. and Mrs. E. Brown, of Vancouver, are visiting in Victoria and are guests for two weeks at the Empress Hotel.

* * *

Women's Liberal-Conservatives

The semi-monthly meeting of the Women's Liberal-Conservative Club will be held in the clubrooms tomorrow evening at 8 o'clock.

* * *

Home From Harrison Hot Springs

Mrs. James McGregor, 51 Menzies Street, returned to the city on Friday, after spending the last three weeks at Harrison Hot Springs.

* * *

Few Days' Visit

Mrs. J. W. McIntosh, of Vancouver, and Mrs. E. M. Anderson, of Nordegg, Alta., are guests at Devonshire House for a few days.

* * *

Return From Seattle

Mr. and Mrs. A. T. Goward, York Place, Oak Bay, have returned to the city after a motor trip to Seattle.

* * *

From San Francisco

Mr. Robert Gordon, of San Francisco, is a visitor in the city and is a guest at the Empress Hotel.

* * *

Returned From England

Mr. T. F. Huxley, Cecilia Road, has returned after an enjoyable visit with his parents in England.

* * *

Returned From Vancouver

Miss Harvey, who has been spending a few weeks in Vancouver, has returned to her suite, Argyle Court.

Golf Champion's Wife Gives Encouragement

MRS. JESSE SWEETSER

Canadian bride of the noted young American golfer who won the British amateur title. It is said that only upon his young wife's urging did Sweetser finally decide to enter the tourney.

House to Get Chance To Talk on Customs

OTTAWA, June 5.—In the House of Commons yesterday Right Hon. Arthur Meighen, Opposition leader, said there were reports that the Government was preparing for an early prorogation. He hoped that time would be allowed to discuss the customs investigating committee report.

Premier King replied that certainly ample time would be devoted to this discussion.

Wife of Well-Known Financier Is Coming Here on Vacation

MRS John Pierpont Morgan, wife of the well-known New York financier, is expected to arrive in Victoria on June 24. She will be accompanied by her family and will spend several days in the city.

WOMEN OF CANADA TO MAKE PRESENTATION

Piece of Canadian Jewelry to Be Presented to Lady Byng—Date Not Yet Arranged

OTTAWA, June 5.—The Citizen today says:

"The women of Canada, through committees in various provinces reporting to a main committee at Ottawa, are making plans to present Her Excellency Lady Byng of Vimy with a parting gift.

"It is understood that the gift is to take the form of a piece of jewelry. It is expected the design of the piece will contain much that will recall Canada to her, and in addition it will be entirely of Canadian manufacture.

"Mrs. Ernest Lapointe, wife of the Minister of Justice, is president of the central committee.

The time of the presentation has not been definitely set as yet."

Engagements

Mr. R. Butler, 937 Johnson Street, announces the engagement of his third daughter, Irene Alexandra (Queenie), to Capt. Donald Boucher, son of Capt. and Mrs. MacPherson, 511 Francis Avenue. The wedding will take place at an early date.

Mr. and Mrs. Frith, of 420 Michigan Street, announce the engagement of their fourth daughter, Kathleen Irene, to Sergeant Speirs, of the Work Point Barracks, fourth son of Mr. and Mrs. A. Spiers, London, Ontario. The wedding will take place at the end of July.

Mr. and Mrs. Walter Renouf announce the engagement of their second daughter, Ivy Gladys, to Mr. William Merton, only son of Mr. and Mrs. W. Hill, Moss Street. The wedding will take place shortly.

Weddings

Kirkpatrick-Brown

A pretty wedding was solemnized on Thursday afternoon at St. John's Church, Duncan, when the Rev. A. Bischlager united in marriage Miss Ruth Ellinor Brown, of Cowichan, and Mr. Arthur E. Kirkpatrick, son of Mr. and Mrs. Kirkpatrick, of Victoria. The bride, who was given in marriage by her father, looked charming in her wedding dress of white, with a tulle veil caught to the head with a wreath of orange blossoms. Miss Ella Gibson, in ivory satin frock and hat to match, was bridesmaid, and little Miss Laura Brown made a winsome flower girl in a frock of cream silk and pink poke bonnet, carrying a basket of pale pink rose petals. Mr. Owen Brown, brother of the bride, was best man. Mr. and Mrs. Kirkpatrick left on the afternoon train for Vancouver, Seattle and Portland. On their return they will reside at Cowichan.

Wilson-Quayle

LADYSMITH, June 5.—A pretty wedding took place at St. John's Church on Wednesday, the Rev. Edwin Moss officiating, when Miss Mona Quayle, eldest daughter of Mr. and Mrs. Joseph Quayle, of this city, became the bride of Mr. Joseph Wilson, eldest son of Mr. and Mrs. W. Wilson, of East Wellington. The honeymoon will be spent in the Sound cities, and on their return the bride and groom will make their home in East Wellington.

Ritchie-Stevens

At the Church of Our Lord, the Rev. T. W. Gladstone united in marriage Miss Hilda Grace Stevens, daughter of Mr. Albert Stevens, and Mr. Harry Lindsay Ritchie. The ceremony took place last evening at 7 10 o'clock. Mr. W. Massingham was best man.

'I do better work when you feed me on' NANAIMO WELLINGTON COAL

No Clinkers Low in Ash Uniform Heat

J. KINGHAM & CO. LIMITED

1004 BROAD ST. PEMBERTON BLOCK

'OUR METHOD 20 SACKS TO THE TON 100 LBS TO THE SACK'

A Week's Washing Out of the Way in 15 Minutes

Impossible? Not at all. Here's a guaranteed recipe: Take ten minutes to gather up and list everything that needs washing.
Allow four minutes for wrapping the bundle.
One minute at the phone to tell us that your bundle is ready.
That is all!
We attend to the rest—the washing, rinsing, drying and part or all of the ironing.
We are awaiting your call.

PHONE 2300

New Method Laundry Ltd.

Downtown Office, 1115 Douglas Street, across from D. Spencer's Limited

Chinese Eczema Remedy

FOR EXTERNAL USE ONLY

Everybody is talking about this famous remedy, which quickly relieves Eczema, Itch, Ulcerated Legs, Etc.

On Sale Only at 1501 GOVERNMENT STREET

THE OIL POLISH

Amberine Polish Halves the Housework

Amberine Products LTD.

Continuous Clarification System Used

Pantorium DYE WORKS

Fort and Quadra Sts. Phone 3303

Try the Valeteria Service — There's None Better

Today at the Gorge Park

Ray Kinloch's Orchestra

at the

Japanese Tea Gardens

3:30 to 5:30

Take Cars With the "5" Sign For the Gorge Park

BRITISH COLUMBIA ELECTRIC RAILWAY CO.

Traffic Department

GOITRE

A LADY who tried everything in vain and at last discovered a safe and simple Home-Remedy will now mail full particulars FREE. Send stamp and mention this paper. ALICE MAY, Pelissier St., Windsor, Ont.

NUT COAL

"Not only the LARGEST, but the BEST BURNING," they all tell us.

Richard Hall & Sons

1232 Government St. Phone 83

Tremendous Sacrifice in

Better-Grade Coats

100 to Go on Special Sale Monday Morning

As we keep in close touch with prices elsewhere, we know that these Coats represent the most extraordinary values in our experience. And they are, indeed, not only extraordinary, not only unusual, not only sensational . . . . . they are more than that. Just come early tomorrow and see for yourself what Mallek's can offer when they make up their minds to outdo themselves in savings to you.

Every smart style feature of the season is represented. Models that depict the smartest tendencies in materials that plainly show the high quality of these exceptional Coats. A wide variety of styles to choose from—capes, flares and straightlines. All are richly furred or otherwise trimmed, luxuriously lined and carefully tailored. Most of the models are exclusive.

See the Coats in our windows—note their exquisite beauty, their style, their exceptional quality—consider their price and surely you will be prompted to make a selection

Purchase One of Them on Our Twelve-Payment Plan

Millinery Clearance

Hats that are being sold as high as $15.00, will be offered Monday at $5.85

1212 Douglas Street

Mallek's Limited

Telephone 1901

Victoria Private Hospital

A Comfortable Nursing Home for SURGICAL, MEDICAL, OBSTETRICAL CASES

Staff of Graduate Nurses

Corner Yates and Fernwood Phone 3245

BELFIELD NURSING HOME

1263 RICHARDSON ST.

Miss Jean Campbell, R.N. Obstetrical and Medical

Miss Helen C. Currie, R.N. Telephone 2447

Alteration Sale

Variety, style and quality mark the offerings at this seasonable Shoe Sale. Choose your Summer Footwear needs now when every member of the family can be outfitted at a saving. Monday specials below:

Women's Blonde Kid Ties and Strap Pumps, medium heels	$4.85
Women's Silk Hose, special at, per pair	59c
Women's Crepe-Sole Tennis Oxfords, sizes 3-7, white or brown, per pair	$1.25
Boys' Crepe-Sole Oxfords, in black, white or brown, 11-5	$1.25
Misses' and Children's Crepe-Sole Sandals, white or brown, 89¢ and	79c
Women's Strap Pumps in patent and satin, in wide range of patterns, medium to high heels, all sizes	$3.95
Women's Cushion-Sole Oxfords, in fine black kid, EE wide, welt soles, 3-8 sizes	$4.85
Women's Strap Pumps, broken lines, all leathers, at $2.95 and	$1.95

Special Low Prices on Children's and Misses' Sandals

MUTRIE & SON

1203 Douglas St. Phone 2504

Homes Furnished Complete on Easy Terms Without Interest

Standard Furniture

719 Yates Street

The UPHOLSTERY SHOP

MAKERS OF CHESTERFIELDS AND EASY CHAIRS

FURNITURE REPAIRS

"VANART"

FOR FLAVORING CAKES CUSTARDS ETC

LIKE VANILLA ONLY NICER

—AT YOUR GROCERS

KIL-O-PEST

(The Universal Spray)

Contains Black Leaf 40, Arsenate of Lead, Miscible Oil and Whale Oil Soap in emulsified form.

Economical and Effective

MacFarlane Drug Co.

Cor. Douglas and Johnson

Prudence Says So

A Simple Menu for a Summer Luncheon—Two Delicious Fruit Desserts and an Easily Made Date Cake

As Summer advances hot steaming dishes seem out of place and we long for something cool and green and fresh. Of course there is an infinite variety of salads, which are well known to us all, and when the imagination slackens we can always turn to plain tomato salad with the accompaniment of perhaps a little cucumber and some good mayonnaise. A cool and simple luncheon menu consists of iced melon, which should be prepared and let to stand on ice for some time before serving, green pea soup, Asparagus loaf, salad and maple mousse.

• • • • •

Green Pea Soup

One quart of green peas, one onion, pepper and salt, one pint of stock, if you have it, a cup of milk or cream, two tablespoons of butter and one tablespoon of flour. Cover the peas with hot water and boil with an onion until soft enough to mash through a sieve, then add the stock; melt the butter and mix with the flour, add the cream or milk and then the peas. Season with salt and pepper. If you do not use stock, add more milk. Serve with a few fresh leaves of mint. This soup should not be thicker than cream and of a delicate eau-de-nil.

• • • • •

Asparagus Loaf

Stew a chicken until tender; remove the meat from the bones and chop finely. Add to it one cup of asparagus tips (cooked) and two beaten eggs. Combine it with a cup of cream sauce, put in a buttered baking dish, place the latter in a pan of hot water and bake until the centre is firm. Turn on a platter and serve with butter sauce.

• • • • •

Orange and Pineapple Salad

Peel oranges and remove all white skin. Slice into quarter-inch slices. Arange four slices on each lettuce covered salad plate. Place a slice of pineapple in the centre. Top with mayonnaise and garnish with a maraschino cherry cut into quarters.

• • • • •

Maple Mousse

One cup of maple syrup, two eggs, half a pint of thick cream. Heat the maple syrup, add eggs and cook till slightly thickened. Cool and beat in the cream, stiffly whipped. Pour into a mould, and around the join of the cover, bind a strip of cotton dipped in melted butter. Pack in salt and ice, using two parts of ice to one of salt. Let stand three or four hours.

• • • • •

Cream of Fruits

Two bananas, one orange, one teaspoon lemon juice, one cup of heavy cream, half a tablespoon of wine, three tablespoons of powdered sugar, one tablespoon of gelatine. Rub the bananas through a sieve, add the pulp and juice of the orange, the lemon, wine and sugar, stir in the gelatine which has been dissolved in a quarter of a cup of boiling water, put the mixture in ice water to cool and when it begins to thicken add the cream which has been well beaten.

• • • • •

Date Cake

This is an unusually good date cake, which I am sure you will enjoy. Half a cup of butter, one cup of brown sugar, two eggs, one teaspoon of vanilla, one and a half cups of flour, one teaspoon of soda dissolved in a quarter of a cup of warm water, a cup of chopped dates, a cup of chopped walnuts, a quarter of a teaspoon of salt. Cream the butter and sugar, beat in the eggs, then the flour, the fruit, nuts and water and soda. Beat all together until creamy, bake in either a loaf or a long shallow pan.

Don't Envy the Other Lady's Perfect Shingle

Have Firth Brothers attend your hair too.

Without Appointments

707½ Fort St. Phone 478

CANADIAN NATIONAL RAILWAYS — LOW FARES

Reduced

Summer Excursion Fares

On Sale Daily Until September 15

Final Return Limit, October 31

OPTIONAL ROUTES

Inside Passage to Prince Rupert

Across the Great Lakes

STOPOVER AT JASPER NATIONAL PARK

In the Heart of the Rocky Mountains

Information and Reservations

City Ticket Office, 911 Government Street — Telephone 1242

CANADIAN NATIONAL RAILWAYS — EAST

USE CANADIAN NATIONAL EXPRESS

For Money Orders, Foreign Cheques, Etc.; Also for Your Next Shipment

Trans-Canada Limited

Vancouver-Toronto 83 hours

Vancouver-Montreal 88½ hours

Saves a Business Day

Leaves 6.30 p.m. daily. No Extra Fare

ALL SLEEPING CAR TRAIN

Compartment and Observation Car

ALL STEEL EQUIPMENT

For information regarding tickets and reservations apply at

TICKET OFFICES:

Belleville St. or City Ticket Office

1102 Government Street

Travel Canadian Pacific Railway

Mr. Charles Vickrey to Preach Twice Here Today

International secretary of the Near East Relief Fund, Mr. Charles E. Vickrey, of New York, will have an interesting story to tell to two congregations he is to address today in Victoria, this morning at First United Church, and this evening at 7:30 at Metropolitan United Church.

Mr. Vickrey, who through his marriage with Miss Ada Spencer, is a son-in-law of Mrs. D. Spencer and the late Mr. David Spencer, has visited Victoria frequently, and is known as an interesting speaker who is well informed on church and relief work in the Near East and Orient. For several years he served as general secretary of the laymen's missionary movement and the missionary education movement, and saw service in India with the Y.M.C.A. Since he became secretary of the Near East Relief Fund he has made visits almost annually to the Armenian settlements and other Near East countries, Greece, Turkey, Syria, Palestine, and the Russian Caucasus. He will tell of the great international philanthropy being conducted in these lands by the relief organizations of Canada, England, Australia and the United States.

Mr. Vickrey is to speak at a complimentary luncheon in his honor at the Hotel Vancouver tomorrow. This luncheon is being given by a member of the local Canadian Armenian Near East Relief and Save the Children Fund Committee, and is sponsored by a special luncheon committee composed of Mr. Justice Murphy, Major, the Rev. C. C. Owen, Messrs. Chris Spencer, W. H. Malkin, Mrs. Sillitoe and Mr. F. J. Bayfield.

Let the "CLARK" Kitchen help you

Tomato Juice

—say the doctors now for even very young children.

It's the vitamines.

The specially grown Clark Northern Tomatoes are fine healthy meaty fruit, rich in vitamines and are used exclusively for

CLARK'S Tomato Ketchup

There is no better or more wholesome condiment. Try it on fish—eggs—chops, etc.

W. CLARK Limited - Montreal

Packers also of the celebrated Clark's Pork & Beans, etc.

20-26

TELEPHONE OFFICE

To Close at 5 P.M.

During June, July and August the public office of the B.C. Telephone Company in Victoria will open daily at 8:15 A.M. and close at 5 P.M.

BRITISH COLUMBIA TELEPHONE COMPANY

CHARMING BALL IS HELD AT BARRACKS

Large Company Enjoys Hospitality of Officers of Royal Canadian Naval Barracks

The senior naval officer and ward room officers of the Royal Canadian Naval Barracks were hosts at a most delightfully arranged ball last evening at the Barracks, Esquimalt. The Barracks presented a charming and gay scene, hundreds of colored lights illuminating the grounds, the dance music being in the hands of Pitt's seven-piece orchestra. The supper-room was decorated with bright flags and bunting, a profusion of Summer flowers being used on the tables.

Among the many invited guests were His Honor the Lieutenant-Governor and Miss Helen Mackenzie, Mr. and Mrs. W. C. Nichol, Premier Oliver, Mr. and Mrs. R. H. Pooley, Chief Justice and Mrs. Macdonald, Miss Macdonald, Major and Mrs. Langley, Sir Frank and Lady Barnard, Sir Percy and Lady Lake, Capt. and Mrs. Troup, Bishop and Mrs. Schofield and the Misses Schofield, Rev. F. C. Chapman and Mrs. Chapman, Rev. Father Wood, Bishop O'Donnell, Capt. and Mrs. Phillips, Miss Phillips, Mr. and Mrs. Alsh, Major and Mrs. Selden Humphreys, Mrs. Nixon, Lieut. J. M. Grant and Mrs. Grant, Lieut.-Commander and Mrs. Haddon, Col. and Mrs. Cooper, Col. and Mrs. J. E. McMullin, Hon. S. F. and Mrs. Tolmie, Mr. C. H. Dickie, Mr. and Mrs. A. Coles, Capt. and Mrs. James, Mr. and Mrs. J. S. H. Matson, Major Lyons, Col. and Mrs. Barnes, Miss Phyllis Henderson, Mr. and Mrs. Pressey, Commodore and Mrs. Hose, Lady McBride, the Misses McBride, Mr. and Mrs. George Jay, Mr. and Mrs. Taylor, Mrs. and Miss Hart, Mr. and Mrs. Muskett, Major Wise, Capt. Merston, Mr. Geo. Barton, Capt. and Mrs. Hebden Gillespie, Col. and Mrs. Harris, Mr. and Mrs. and the Misses Cotton, Miss V. Combe, Mr. and Mrs. F. D. Campbell, Mr. and Mrs. C. P. Hill, Mrs. Bullen, the Misses Warter, Mr. and Mrs. Norman Yarrow, Mr. and Mrs. Bolton, Mr. and Mrs. H. Baynes, Mr. and Mrs. Kirk, Miss Betty Kirk, Capt. d'Esterre, Mr. and Mrs. A. Martin, Dr. and Mrs. Leeder, Mr. and Mrs. H. Wilson, Mr. and Mrs. D. Twigg, Mr. and Mrs. L. Hardie, Mr. and Mrs. G. Cameron, Miss Inez Ker, Miss Patsy Henning, Miss K. Clay, Miss Phyllis Barton, Mr. and Mrs. Barber-Starkey, Dr. and Mrs. McPherson, Col. and Mrs. Donald, Miss McVittie, Mr. and Mrs. B. Hutchison, Col. and Mrs. Tooley, the Misses Focken, Eng. Capt. and Mrs. Backler, Mrs. Croft, Mrs. A. D. Macdonald, the Misses Bryden, Mr. and Mrs. C. E. Thomas, Mrs. Cator, Mrs. Cudemore, Miss Innes Bodwell, Mrs. Crowe-Baker, Miss Ross, Capt. and Mrs. Thorpe-Doubble, Mr. and Mrs. McGiverin, Mr. and Mrs. R. B. Ker, Dr. and Mrs. McCallum, Mr. and Mrs. Will Spencer, Lieut.-Com. and Mrs. Parker, Col. and Mrs. Peters, Mr. and Mrs. Roy Troup, Mr. and Mrs. H. T. Matson, Miss Matson, Mr. Jack Matson, Major and Mrs. Piddington, Mr. Carew Martin, Dr. and Mrs. Harper, Miss Harper, Mrs. Coste, Brig.-Gen. and Mrs. Dunbar, Miss Dunbar, Gen. and Mrs. Hughes, Col. and Mrs. Wilby, Mr. and Mrs. J. M. Hedley, Capt. R. J. Van der Byl, Gen. and Mrs. Money, Miss Money, Mrs. Dunsmuir, Miss Dola Dunsmuir, Mr. H. Crane, Mr. A. Watts-Jones, Mr. and Mrs. Hammond, Mr. and Mrs. W. Watson, Dr. Stewart, Mr. and Mrs. E. McCallum, Mr. and Mrs. Wolfenden, Mr. and Mrs. McIlree, Mr. and Mrs. C. E. Wilson, Miss Turner, Mr. Russell Turner, Mr. and Mrs. J. C. Boldero, Mr. Elderton, Miss McEachern, Mr. and Mrs. T. Brown, Major Seele, Miss Wolfenden, the Misses Streatfeild, Col. and Mrs. Hodgins, Capt. Ronke, Reeve and Mrs. Matheson, Mr. B. C. Nicholas, Mr. and Mrs. C. Swayne, and many others.

Your Birthday

JUNE 6.—You are forceful, energetic, a clear thinker, and shrewd reasoner. Most of your enterprises are successful unless your judgment yields to some outside influence. You are sympathetic, very loving, and devote a great deal of your time and energy to making your home more pleasant. Don't let the love of money spoil you.

Your birthstone is a pearl, which means health and long life.

Your flower is the honeysuckle.

Your lucky colors are light blue and white.

JUNE 7.—Good judgment and strong convictions. A taste for music. Fond of reading and of picking up information from people. Sympathetic philosophical, an entertaining talker when the spirit moves you, with a sense of humor. You probably dress well, and are a good manager. Treasure love when it comes knocking at your door.

Your birthstone is a pearl, which means health and long life.

Your flower is the honeysuckle.

Your lucky colors are light blue and white.

Gideon Hicks' Pupils Heard in Programme

An enthusiastic audience gathered at the studio of Mr. Gideon Hicks, Courtney Street, last evening, for one of the most ambitious and interesting students' recitals which has been given by this well-known teacher's pupils. A wealth of good things was included in the generous programme, and among the voices were heard half a dozen or more which are ready for independent concert work, while the very best type of training was apparent in all. Mr. Hicks' method of voice-production is deservedly famous, and two of his big Vancouver class appeared on last night's programme, Mrs. Wilbur Smith and Miss Dorothy Newman.

Others taking part in the interesting recital were: Miss Schwengers, Miss Beatrice Hicks, Miss Redgrave, Miss Ida New, Mr. W. Jones, Miss Beckwith, Miss McDonald, Mr. D. C. Hughes, Mrs. Davis, Capt. O. C. Hunt, Miss Laney, Miss Charlotte Mazzoline, Miss Dorothy Hicks, Mr. Harold Hicks, Mrs. Thomson, Mrs. Baynes, Miss Johnson, Mr. Nelson Hicks, Mrs. Floyd (nee Beatrice Macdonald), and Miss Elford. Miss Ida New and Miss Beatrice Hicks made clever accompanists.

Kindly Old Lady: "My poor man, was there no one to stretch out a hand to you?"

Convict: "Yes, mum, that's how they got me."

Women's Clubs And Societies

Princess Patricia Lodge

Daughters of St. George, No. 238, Princess Patricia Lodge, held its meeting in the Temple Hall on North Park Street, on Friday, with W. P. Sister Garrett in the chair. There was a good attendance as the installation of officers took place. W.S.D. Sister Rowbottom installed the following new officers: W.P., Sister E. Latham; W.V.P., Sister Lumley; W.F.C., Sister Jane; W.S.C., Sister Burkmar, jr.; W.I.G., Sister Carter; W.O.G., Sister Thame. Mesdames M. Latham and McGregor presented the new W.P. with a lovely bouquet of roses and sweet peas.

• • •

Orphanage Committee to Meet

The monthly meeting of the Ladies' Committee of the Protestant Orphanage will take place at the home tomorrow at 2:30 p.m. In the acknowledgment of donations received at the "pound party," omissions were made of the names of Mrs. A. Gonnason, who gave 100 pounds of sugar; Miss Murray, who gave a sack of flour and ten pounds of prunes, and Miss J. Murray, who donated twenty pounds of sugar.

• • •

Silver Tea

A silver tea will be held on Wednesday, June 9, from 3 to 6 p.m., by the kindness of the Dean and Mrs. Quainton, at the Deanery, on Quadra Street, under the Columbia W.A. auspices. The proceeds will be used for the benefit of the Ss. Columbia and the hospitals of the Columbia Coast Mission. All interested in the work are cordially invited to attend and to bring their friends.

• • •

Rose Court, W.B.A.

The Rose Court, W.B.A., is holding a sale of work and exhibition of children's sewing tomorrow at 2:30, in the K. of C. Hall, Government Street. There will be fancy work, plain sewing, home cooking and candy stalls, and afternoon tea will be served. Queen Alexandra Review No. 11, will meet in the evening at 8 o'clock. There will be the initiation of new members.

• • •

Garden Party

The Loyal True Blues will hold a garden party at the home of Mrs. Adams, 831 Esquimalt Road, on Wednesday afternoon. There will be stalls of fancy work, home-cooking, candy, ice cream and soft drinks and afternoon tea will be served. The affair will be opened by Mr. Victor Morrow, County Master of the Loyal Orange Association.

• • •

First United Church Party

The Ladies' Aid of the First United Church is making arrangements for the garden fete to be held through the kindness of His Honor Judge McIntosh and Mrs. McIntosh at their lovely home on York Place. There will be a country stall, candy, ice cream, home cooking, tea and refreshments. In addition there will be an attractive musical programme.

• • •

Social Party

Through the kindness of Mrs. James D. Davidson, 378 Burnside Road, the Women's Auxiliary to the local branch of the International Typographical Union, is holding a social party on Saturday evening at 8 o'clock. The entertainment will take the form of a whist drive.

• • •

Dr. O. M. Jones Chapter

The monthly meeting of the Dr. O. M. Jones Chapter, I.O.D.E., will be held on Tuesday evening at 8 o'clock at the home of Mrs. J. W. Chambers, 78 Wellington Avenue. As this is the last meeting of the season it is hoped that all members will attend.

• • •

Shriners' Silver Tea

Nazarene Shrine, No. 1, Order of White Shrine of Jerusalem, will hold a silver tea at the home of Mrs. A. J. Gillis, 1572 Vining Street, on Wednesday afternoon from 3 to 6 o'clock. An interesting programme has been arranged, and all members and their friends are cordially invited.

• • •

Lady Douglas Chapter Meets

The monthly meeting of the Lady Douglas Chapter will be held in the Victoria Club rooms, Campbell Building, on Thursday at 2:30. Mrs. Curtis Sampson will report on the provincial annual meeting. A large attendance is requested.

• • •

Native Daughters of B.C.

The Native Daughters of British Columbia will hold their annual meeting and election of officers on Wednesday evening at 8 o'clock at the Victoria Club. A good attendance of members is requested.

• • •

St. Alban's Guild

The Ladies' Guild of St. Alban's held its monthly meeting on Thursday, when arrangements were made for a congregational strawberry social in the church hall on Wednesday evening, June 16, at 8 o'clock.

• • •

V.O.N. Meeting

The monthly meeting of the local board of the Victorian Order of Nurses will be held on Tuesday afternoon at 251 Cook Street at 2:30 o'clock.

The old gentleman was a trifle bewildered at the elaborate wedding.

"Are you the groom?" he asked a melancholy looking man.

"No, sir," the young man replied. "I was eliminated in the preliminary tryout."—Quebec Daily Telegraph.

Gray — yet young!

"Oh why can't my hair stay as young as I do," the prematurely gray woman often says—with sorrow. Wishing can't ever bring back its former loveliness or her fleeting youthfulness—but *Brownatone* can. This harmless, vegetable solution that tints gray, faded or bleached hair any shade, is so simple to use that you can apply it yourself. The effect is instant—lasting. Only new hair growth demands further applications. Two colors, shading from lightest blonde to black—50c and $1.00 at drug and toilet counters. A trial bottle will be sent for 10c. The Kenton Pharmacal Co. 1316 Stearns Bldg. Windsor, Ont.

GUARANTEED HARMLESS

BROWNATONE

TINTS GRAY HAIR ANY SHADE

Government House Is Loaned for Fete by Local Navy League

His Honor the Lieutenant-Governor and Miss Helen Mackenzie have very generously lent Government House grounds for a garden party to be held on June 19 by the Victoria branch of the Navy League of Canada, assisted by the Daughters of the Empire and the P.P.C.L.I.

The affair is being planned on ample lines after the manner of an Old Country fair, with booths, dancing on the green, numerous side-shows, band and other attractions.

The committee in charge of the arrangements consists of Mrs. Raven, general convener; Mrs. P. W. Mellers, Mrs. Niven, Mrs. Langley and Mrs. Curtis Sampson.

LADIES' MUSICAL CLUB CUP IS WON LOCALLY

Arline Falconvitch, Pupil of Mrs. Gertrude Huntley Green, Wins Over All Festival Competitors

For the second year in succession Miss Arline Falconvitch, the brilliant twelve-year-old piano pupil of Mrs. Gertrude Huntley Green, has won the Ladies' Musical Club Cup in the B.C. Musical Festival at Vancouver. Those who heard this gifted young virtuoso when she played a group at a recital at the Empress last Winter will hardly be surprised to learn that she has made such an enviable showing, the actual fact being that she made the highest marks of all piano competitors of any age or class at the festival which concluded with a grand concert last night at the Palace of Horticulture, Hastings Park.

Mrs. Green accompanied her pupil to Vancouver yesterday afternoon in order to be present when the latter played at the concert last evening. Arline lives with her mother in Victoria, having come over here from Vancouver about a year ago to study with Mrs. Green.

Scout Dance Held

A jolly and successful dance took place at St. Mary's Hall on Friday evening, in aid of St. Mary's Troop and Pack of Boy Scouts and Cubs. Parents of the boys and schoolmasters and cubmasters were well represented. Mr. Ross Sutherland, Provincial commissioner, and Mr. H. T. Ravenhill, district commissioner, were present, the former giving an interesting address on the "Vestibule Course," a series of lectures which is being given next week at St. Michael's School, to anyone interested in scouting. Refreshments were served by the ladies of the committee, and Ozard's orchestra supplied excellent dance music.

Pamphlets Available

The Victoria Branch of the League of Nations Society announces that pamphlets on the League of Nations and its work can now be obtained at nominal prices from the officers of the society, which is in the bond department of the real estate offices of Messrs. Pemberton & Son.

You Can Smile Now!

And you will also have a smile of satisfaction when you learn what a difference in the cost our modern methods make.

Inquire this week.

DR. COULTAS

1308 DOUGLAS ST. (GROUND FLOOR)

Solid One-Piece

BIFOCAL

Two-Sight Glasses

$12.50

Reading Glasses in Shell Frames

$5.00

Increased Volume Means **Lower Costs**

This special offer of Reading Glasses for $5.00, and Bifocal Glasses, complete with frames at $12.50, means a great saving to you. This includes a thorough scientific examination.

Bring Your Eye Troubles to Us

H. S. TIMBERLAKE, OPT. D.

Victoria Optical Co.

647 Yates St. Phone 1523

Between Douglas and Broad Sts.

"Do you know what that girl at the candy counter weighs?"

"No."

"Why, candy, of course."

A Marvellous Style Assortment of Women's Fine Footwear at

THRIFT PRICES

Women of taste and refinement—women who could well afford to pay more, patronize our store—for all that could be desired in fine footwear, they can obtain here and at a saving.

A vast assortment, including all leathers, colors and combinations—

$4.85

Best Value in Town for Men

See the new Featherweight Oxfords and the new Balloon Oxfords in the light tan shade.

$5.45

Misses' and Children's Snaps

Children's Fancy Strap Slippers, sizes 1, 2, 3, 4, 5, 6 ... $1.25

Misses' and Children's White Canvas Sandals ... 75c

Misses' Patent Leather Sandals, sizes 11 to 2 ... $2.25

ROYAL Shoe Store

636-638 Yates St.

Household Goods Carefully Packed

A good test of the care with which we pack is the fact that we handle many barrels of dishes, crockery, glassware, bric-a-brac and other delicate goods with little or no breakage. Our packing is done by men experienced in handling fine furniture. They minimize the risk of damage in transit to the last degree. We will move you safely.

REMOVERS
SHIPPING
AGENTS
CUSTOMS
BROKERS

DUNCAN STORAGE COMPANY

Warehouses: 516-520 Bastion Square, 522-530 Chancery Lane. Office Phones: 1665 - 1664 - 1663

NEWS OF THE SPORTING WORLD

Entry List Closes for Bicycle Race Monday

Announcement Made of Officials in Charge of The Colonist's Big Annual Sporting Event—Mayor Pendray Will Present the Prizes—All Arrangements Made for Riders' Safety by Three Police Forces

Entries for The Colonist's fourth annual bicycle race, which will be held on Friday next, must positively be in by Tuesday at 6 p.m., and intending riders are asked to have them in, if possible, tomorrow. So far about thirty-five entries have been received, but this is only a small percentage of the total expected before the list closes on Tuesday.

The committee in charge of the race announced the list of officials yesterday afternoon as follows:

Honorary Judges—Mayor Carl Pendray and Gordon T. Mould (Vancouver).

Judges—B. C. Nicholas (Kiwanis Club), Edwin Tomlin (Rotary Club), Archie Muir (Gyro Club).

Referees—J. L. Tait, W. E. Staneland and Alex. T. Stewart.

Official Handicapper—Joe Hancock.

Timekeepers—W. Duncan, W. H. Wilkerson, F. W. Francis, M. H. Teylor and W. S. Maguire.

Supervisor—James Adam.

Starter—Chief of Police John Fry.

Doctor—Dr. James F. Grant.

Secretary—George W. Robinson.

Police Patrols—City, Saanich and Provincial Police.

Stewards—Class "A," Ernest Harris; Class "B," J. Aaronson; Class "C," R. Ruffle; Class "D," Jim Bryant; Class "E," Stan Crowther.

Details Arranged

All the details for the safety of the riders and convenience of the spectators have been arranged. With the City, Saanich and Provincial Police departments lending their assistance, these things are assured. Men are to be stationed at the Health Centre and Lake Hill Grocery who will telephone in the position of the various riders to Goodwin's Grocery on King's Road, where announcements will be made to the spectators waiting at the finishing line. Dr. James F. Grant will be stationed at Goodwin's Grocery, and should any rider have a fall or get into difficulty, notification to any of the clerks of the course will put the doctor speedily in touch.

Spectators are asked not to block the finish, as most riders have fixed wheels and are unable to stop under forty to fifty feet.

Charlie Staples, now holder of The Colonist Cup, is busy preparing for the big race. Charlie has invested in a new racing cycle, which he hopes will cross the line first next Friday. Davies, British Columbia champion, will line up in "A" Class, and a real battle on wheels should be staged between Davies and Staples. Both are the West's fastest riders, and they should put up an interesting tussle.

The following are the times around the course made last year for the various classes: "A" Class, 22:15; "B" Class, 25:21 1-5; "C" Class, 26:46 2-5; "D" Class, 27:30; "E" Class, 28:56.

The list of prizes will be practically the same as last year. Gold medals will be given for first prize in each class, and suitable medals and cups will be provided for second and third prizes in each class. The Colonist Cup goes to the rider making the fastest time around the course, irrespective of class. The winner of The Colonist Cup last year was Charlie Staples. The rules, regulations and conditions are as follows:

Rules, Regulations and Conditions

1. This bicycle road race is promoted by The Victoria Daily Colonist in the interests of cycling, and to further clean, healthy sport among young men and boys.

2. The race will be divided into five classes, so that even the smallest boy will have an opportunity to win a prize. The classes are as follows:

Class "A"—Riders over the age of sixteen, using racing bicycles.

Class "B"—Riders over the age of sixteen using roadster bicycles.

Class "C"—Riders under the age of sixteen.

Class "D"—Riders under the age of fourteen.

Class "E"—Riders under the age of thirteen.

The officials are anxious that every rider will have a fair chance, and for this reason any bicycles in Classes "B," "C," "D" or "E" equipped with tires less than 1 1-2 inches, will be placed in a higher class than according to age.

3. Course—Start on Quadra Street at King's Road via Hillside Avenue and Douglas Street to Glanford Avenue, to Saanich Health Centre, and returning by Saanich Road and Quadra Street to place of starting.

4. The decision of the judges shall be final.

5. Competitors will be provided with an identification number, which must be securely fastened on the back of sweater or coat.

6. Competitors must observe the rule of the road by keeping to the right and overtaking other riders on the left.

7. When passing a competitor, the rider must be at least two lengths ahead before closing in. Non-observance of this rule will disqualify the rider.

8. Pacemaking is strictly prohibited. Riding behind motorcycles, automobiles or cyclists not competing in the race positively disqualifies the rider.

9. Every precaution will be taken by the officials of the race to avoid accidents. The police have consented to give their assistance. Patrols will be posted at corners, turns in the road, and at all dangerous points.

10. Competitors winning prizes must, if required, furnish the judges with proof of age.

11. If required, the winner of the cup must provide security for its safekeeping until the next competition.

12. The promoters reserve the right to alter the conditions governing road racing for The Colonist Cup in future events.

13. The Colonist Bicycle Road Race is open to any amateur who has been resident in British Columbia at least sixty days immediately prior to the event.

14. On account of the difficulty and length of time it will take to check up the time made by each rider in the different classes, it will be impossible to announce the winners immediately after the finish of the race.

MAYOR CARL PENDRAY
Who will officiate as honorable judge at The Colonist's fourth annual bicycle road race next Friday, and who will also distribute the prizes at the Y.M.C.A. following the race at 9 p.m.

Complete reports will be given in the daily press. Prizes will be awarded at 9 p.m. on day of race at Y.M.C.A.

15. No competitor will be allowed to win more than one prize in the race.

16. There must be at least five competitors in each class, otherwise the judges will have the right to withhold one or more prizes.

17. Competitors must enter the contest as individuals, not under the colors, or bearing the insignia of any club, association or other newspaper.

18. Send in your entry to Mr. Alex. Stewart, Colonist office, Broad Street, Victoria, or any cycle dealer in the city or province.

19. Entries must be in not later than 6 p.m. Tuesday, June 8, 1926.

OFFERS HALF MILLION FOR COLT SOLARIO

LONDON, June 5.—What The Daily Express describes as the most sensational offer in turf history for a single horse was made at Epsom yesterday. Prince Aga Khan, the noted Indian sportsman, is said to have offered John Rutherford £100,000 ($500,000) for his colt Solario, which won the Coronation Cup at Epsom Thursday, and the St. Leger last September.

Sir John refused to sell the animal.

Vic Foley Is Matched With Howard Mayberry

VANCOUVER, June 5.—Vic Foley, of Vancouver, and Howard Mayberry, of Hamilton, Ont., have been matched for a ten-round bout here on the night of June 15. Mayberry insisted on a $250 weight forfeit that Foley make 122 pounds at 2 o'clock on the afternoon of the fight.

Dr. Maunsell Wins The Rainbow Cup

CAPTAIN J. S. Matterson and Dr. F. W. Maunsell, who tied for first place in the Rainbow Cup competition on June 3, played off yesterday, the match resulting in a win for Dr. Maunsell, who will now hold the cup until the competition is next played.

ROSS WILL HURL FOR BIRDMEN TOMORROW

Speed Merchant Will Be Relied Upon to Get Eagles Into Win Column—Miller Will Be Out

The Eagles and Travelers will provide the bill in the senior amateur ball league tomorrow night at the Royal Athletic Park. The birdmen have yet to have a win chalked to their credit, but they will trot out their strongest team of the year against the sampiemen and expect a victory. Allie McGregor will call the game at 6:15 sharp.

Ross Miller, one of the snappiest ball players around the city, will don the Eagles' uniform. Miller has been cutting down the tall timbers up the island for the last couple of months and is in great shape. His hitting ability is well known to the pitchers.

Percy Ross, the speed king of the birdmen, will do the heavy work. Ross has been pitching better ball on every appearance and allowed the Sons only one hit when he was called in to relieve in the third during the last game. "Lefty" Saunders will pitch for the Travelers.

MISS WILLS ON RAPID ROAD TO RECOVERY

PARIS, June 5.—"Helen will be able to play tennis in six weeks," Mrs. Wills, mother of the United States champion, said today.

"But," she added, "that, unfortunately, will be too late for Wimbledon. Helen is doing so well that she will be able to leave the hospital in two weeks, but she will not play before she returns to the United States."

This would seem to indicate that Mrs. Wills is of the opinion that Helen will be able to defend her American championship in August.

KINGSTON STREET TOURNEY STARTS

ANNUAL CLUB CHAMPIONSHIP EVENT IS OFF TO EXCELLENT START

Several Hard Three-Set Matches Played Yesterday—Play Proceeding Over Week-End

The annual scratch tournament of the Kingston Street Lawn Tennis Club got away to a good start yesterday, favored with ideal weather. Some hard struggles took place, most of the matches running into three close sets.

Play will progress further over the week-end, with some of the favorites going into action.

The following are the scores of Saturday's matches:

Men's Singles

Phillips beat Ismay 6-3, 4-6, 6-4.
Davey beat Evans 5-7, 6-4, 6-3.
Willins beat Schwengers 8-6, 6-4.
Field beat Deans 6-0, 6-2.
Temple beat Alliston 6-2, 6-2.
Barnes beat Witter 6-4, 7-5.
Cunningham beat McIntyre 6-2, 6-2.

Men's Doubles

Cunningham and Jones beat McIntyre and Alliston 8-6, 6-3.
Quayle and Barnes beat Witter and Stone 4-6, 8-6, 6-3.

Mixed Doubles

Miss Severs and Temple beat Miss Macklin and Alliston 3-6, 6-1, 6-1.

Ladies' Singles

Mrs. Freeman beat Miss Marquart 6-3, 10-8.
Miss Severs beat Mrs. Galloway 6-1, 6-3.
Miss Kenning beat Miss Swayne 7-5, 5-7, 6-4.

Draw for Monday

5:00—Jones plays Davey.
6:00—Miss Marquart and Witter play Miss Swayne and Barnes. Miss Hickey and O'Halloran play Miss Kenning and Burniston.

Other matches for Monday will be arranged over the week-end.

Men's Eclectic Tourney Being Held at Uplands

A men's eclectic competition is being held at the Uplands Golf Club. The conditions are that six cards may be taken out and one-third of the handicap will be deducted from the final scores.

Payne Does Hat Trick And Adds Improvements

Takes Five Albion Wickets With Five Successive Balls—Five C's Win Low-Scoring Game by Five Wickets in Second Innings

Taking five wickets with successive balls—a truly remarkable feat for any class of cricket—P. C. Payne did a lot toward's winning yesterday's match at Beacon Hill for the Five C's from the Albions. After the Albions had been all dismissed in the first innings for the poor total of eighty-three, the Five C's went in and did even worse, being all out for twenty-nine to the bowling of Jordan and Hoggarth. The latter took six wickets for eight runs and the former four for nineteen.

In their second innings the Albions made an equally miserable showing, Payne taking seven of their wickets for nine runs, and doing the hat trick with complications as indicated above. The Five C's then had one and a half hours left them in which to get eighty-six runs for a win—and they did it, Lea playing a splendid vigorous innings for forty-eight, which included two sixes and seven fours. The fall of the Albion wickets in their second innings read as follows: One for 17, 2 for 17, 3 for 17, 4 for 17, 5 for 17, 6 for 19, 7 for 20, 8 for 26, 9 for 30, 10 for 31. The full score follows:

Albion—First Innings

N. F. Pite, c Collett, b Suttan, Sr.	0
H. Lethaby, c Hewett, b Collett	12
R. A. Wilcox, b Collett	0
T. Hoggarth, c Lea, b Collett	10
A. H. Adams, b Sutton, Sr.	11
E. D. Freeman, b Jelliman	13
H. D. Thomas, b C. Sutton	7
E. B. Hope, not out	17
B. Sawrag, c Collett, b C. Sutton	0
F. Besson, c Hurn, b Collett	5
F. Jordan, b Collett	0
Extras	8
Total	83

Albion—Second Innings

N. F. Pite, b Payne	6
H. Lethaby, lbw, b Collett	9
R. A. Wilcox, b Payne	0
T. Hoggarth, b Payne	0
A. H. Adams, b Payne	0
E. D. Freeman, c Collett, b Payne	0
H. D. Thomas, b Collett	2
E. B. Hope, b Payne	8
B. Sawrag, b Collett	5
F. Besson, not out	1
F. Jordan, hit wicket, b Payne	0
Total	31

Five C's—First Innings

J. Collett, b Jordan	15
P. C. Payne, c Pite, b Hoggarth	1
C. Sutton, b Hoggarth	0
G. Butterworth, b Jordan	3
N. Wilkinson, b Hoggarth	0
H. F. Hewett, b Hoggarth	0
H. S. Hurn, not out	5
A. Lea, b Jordan	0
C. H. Jelliman, b Jordan	0
Sutton, Sr., b Hoggarth	0
L. Vaughan, c Hope, b Hoggarth	3
Extras	2
Total	29

Five C's—Second Innings

J. Collett, b Jordan	5
P. C. Payne, c Adams, b Hoggarth	1
E. Butterworth, not out	20
H. F. Hewett, c Pite, b Jordan	11
H. S. Hurn, b Jordan	2
A. Lea, c Hoggarth, b Freeman	48
Sutton, Sr., not out	3
Extras	2
Total, for 5 wickets	92

Bowling Analysis

Albions—First—	O.	W.	R.
Sutton, Sr.	4	2	23
Collett	8.7	5	32
Jelliman	3	1	10
Sutton, C.	3	3	10
Albions—Second—	**O.**	**W.**	**R.**
Sutton, Sr.	4	–	7
Collett	4	3	7
Lea	2	–	8
Payne	2.3	7	9
Five C's—First—	**O.**	**W.**	**R.**
Jordan	9	4	19
Hoggarth	8.3	6	8
Five C's—Second—	**O.**	**W.**	**R.**
Jordan	8	3	24
Hoggarth	4	1	28
Freeman	5	1	28

Victoria Gun Club—The weekly shoot which was scheduled to take place today has been postponed owing to trap being out of order.

Winnipeg All-Stars Give Englishmen Tough Battle

Hold Visitors Even Until Last Ten Minutes of Football Game—Strong Wind Apparently Upsets Professionals' Style of Play

WINNIPEG, June 5.—England's touring football association eleven today met the stiffest opposition of their Canadian invasion when Winnipeg's all-star team held the visitors to a score of 2 to 1.

More than seven thousand soccer enthusiasts saw the locals hold the highly-touted tourists to a one-goal draw in the first half, and not before ten minutes from the final whistle could the Englishmen hulge the local net for the winning counter.

A strong cross-wind, which swept across the field greatly interfered with the visitors' style of play. Their long passing game, upon which they have depended in their games with Eastern teams, was disorganized, while shots that otherwise would have found the goal were carried off their line by the stiff breeze.

Off Their Game

Besides this factor the Englishmen collectively appeared off their game. Of the forwards, Joe Smith, Dave Jack and Tunstall combined in a series of threatening assaults, but their marksmanship was weak. Repeatedly this trio of internationals forged through the Winnipeg half line, only to be blocked by the locals' sterling defence, or dissipating their efforts by vicious drives over the bar.

The Englishmen opened the scoring after thirty-five minutes of play. The goal was somewhat of the lucky variety, Joe Smith's shot being deflected off Sammy Lennon into the net.

The lead was short-lived. The locals retaliated with determination, the ball being taken down the field by Gibson, pivot man of the Winnipeg forward line. He worried his way through the defence and drove a powerful shot towards Gale. The goalkeeper blocked the shot, but fell in clearing and the ball rolled toward McKenzie who planted it in the corner of the net.

Wind an Aid

Aided by the wind the tourists enjoyed a wide margin of the territorial play in the second half. Time and again the Englishmen penetrated the local defence, but invariably fell down on finish. Ten minutes from full time Dave Jack trapped a perfect pass from Tunstall and beat Derby with a beautiful swinging drive.

Gale was called upon to save a threatening situation just before the whistle blew.

The splendid showing made by the Winnipeg eleven was directly due to the sensational work of Derby in the nets. This youngster picked them off from all angles and relieved when a score appeared inevitable, on at least a dozen occasions. The backs also were a source of worry to the visiting forwards and stood up well against their more experienced and powerful opponents.

According to members of the English team, the performance of the Winnipeg all-stars was the most finished of the games played to date.

The tourists play in Regina on Monday.

The Line-up

English	Position	Winnipeg
Tommy Gale	Goal	Derby
G. Clifford, Right Back		Don King
A. S. Keeping, L. Back		S. Lennon
T. Mages	R. Half	D. Thompson
H. H. Foxall, Cen. Half		Brolley
G. Harkus, Left Half		J. McNall
O. Williams, Out. Right		Lischus
Dave Jack, In. Right		R. Johnstone
W. Rawlings, Cen. For.		Gibson
Joe Smith, In. Left		D. Munroe
F. Tunstall, Out. Left		G. McKenzie

Referee—Jim Lindsay.

Linesmen—J. Barkus and J. Hampden.

Victoria Boys Win

VANCOUVER, June 5.—In the boys' intercity cricket match played here today, Victoria's representatives defeated a team picked from the Vancouver juniors by a score of ninety-five to forty-seven. After going in the second time the local boys secured forty-one, when the game was called.

ALBIE DAVIES WILL HAVE REAL TRYOUT

Local Midget Boxer Has Hard Fight on His Hands When He Tackles Canning

Albie Davies, the well-known midget boxer, will have a real tryout in the pugilistic game next Saturday evening when he will meet a protege of Jack Allen in one of the preliminary bouts to the Lewis vs. Pollett ten-round championship encounter.

According to Allen, his protege, who is named Mocus Canning, is a wonderful boy for his size. Allen has tried repeatedly to match this boy up for a bout in Vancouver or Seattle, but apparently the 95-lb boxers of those cities have too much respect for the prowess of this 16-year-old boy and up to the present he has had to confine his activities to appearing in exhibition bouts with boxers considerably heavier than himself.

In Albie Davies he will be meeting a boxer of experience who has proved himself to be a heady and clever performer, and, although the local boy will be giving away about 5 lbs in weight and a year in age it is expected that he will be able to give the clever Vancouver boy a real battle. Canning is training every day in Vancouver with the clever Harvey Holliday, while Davies has been working out with Lewis for the last three weeks and is now in excellent condition for what it is expected will prove to be the crucial bout of his career.

On Monday evening the local boxers will transfer their training quarters to the Metropolis Billiard Parlors on Yates Street, where the fans will have a chance to watch the boys finish their training for next Saturday evening's contests.

Vancouver Golf Title Is Won by Gelletly

VANCOUVER, June 5.—Robert Gelletly, of the Jericho Country Club, won the city golf championship at the Point Grey Golf and Country Club links today in thirty-six holes of medal play.

He covered eighteen holes in the morning in 78 and finished the last round in the afternoon in 79 for a total of 157. His score was one stroke better than that of Cecil Coville, of the Marine Drive Club.

Calgary Race Results

CALGARY, June 5.—Results of racing here today follow:

First race—Purse $300, two-year-olds, 4½ furlongs—1, June Shot, $5.15, $2.10, $2.45; 2, Silent Messenger, $3.55, $2.70; 3, Watts Tracks, $3.45. Time :58 2-5.

Second race—Purse $400, four-year-olds and up, three furlongs—1, Bert Denison, $7.60, $2.95, $2.85; 2, Radiant Light, $2.80, $2.85; 3, Gold Crump, $7.10. Time 1:04 1-5.

Third race—Purse $400, four-year-olds and up, five furlongs—1, Dare, $18.80, $7.60, $3.35; 2, George James, $28.60, $6.40; 3, Lucky Louis, $2.60. Time 1:04 2-5.

Fourth race—Purse $400, three-year-olds and up, 5½ furlongs—1, Broncho Girl, $19.30, $6.45, $3.70; 2, Margaret Elnora, $3.50, $3.65; 3, Lady Berrilldon, $5.20. Time 1:09 2-5.

Fifth race—Purse $400, Western Canada breds, three-year-olds and up, six furlongs—1, Yorkhome, $14.80, $5.30, $3.50; 2, Vodka, $3.70, $2.50; 3, Col. Boyle, $2.65. Time 1:07.

Sixth race—Purse $400, three-year-olds and up, one mile—1, Miss Prosperity, $12.45, $6.10, $4.85; 2, Chiapas, $4.65, $4.15; 3, Bernice, $6.10. Time 1:45.

Seventh race—Purse $400, three-year-olds and up, one mile and one-quarter—1, Is, $7.50, $3.90, $2.65; 2, Dumbfounder, $3.10, $2.40; 3, La Una, $2.80. Time 2:14.

Overnight Entries

First race, five furlongs—Redwing, 150; *Golden Ring, 150; Fighting Frank, 150; Amber Chief, 150; Bird, 150; *Starlight, 150; Cradlebow, 150; Armuriest, 150.

*Gardiner entry.

Second race, five furlongs—*Potter's First, 106; Lamated, 104; *Lady Harrigan, 108; *Riposta, 104; Ticklish, 111; Roisterer, 111; Tony, 106; Berry Dickson, 107; Henry J., 111.

*Apprentice allowance claimed.

Third race, five furlongs—Princess Signal, 110; *Goldstein, 110; *Combustion, 105; *Pharabe Ann, 101; Some Baby, 112; *Bill McCloy, 107; *Amen, 102; The Headie, 112; Shasta Rapids, 106; Little Less, 114; Seal Star, 110; Nan McKinney, 110.

*Apprentice allowance claimed.

Fourth race, five furlongs—*Honey Dew, 101; Brixton, 111; *Tan II, 106; *Marvel G., 104; Ginger, 114; *Sly Fox, 110; Billy Conner, 111; Sam Reh, 111; Fireworth, 111.

*Apprentice allowance claimed.

Fifth race, Pallijer Hotel Claiming Purse, mile and sixteenth—Son o' Unc, 113; *Mannikin II, 103; Hyampon, 105; *Shadow Spark, 98; *Great Northern, 99; Voogeria, 103.

*Apprentice allowance claimed.

Sixth race, five and one-half furlongs—*Bierman, 104; General Fryer, 109; Star Purse, 99; *Miss Gay, 95; *Byron G., 104; Billy Finn, 109; Crast, 109; Riverwood, 109; Bugler, 109, Judge Hickman, 115; *Jiggs, 104; *Mayor Houss, 107. Also eligible: Dick Turpin, 112.

*Apprentice allowance claimed.

Seventh race, one mile, claiming—Ulation, 113; *Lawrence Manning, 104; Horeb, 109; *Alberta Lady, 95; Resilient, 107; Senator Donlan, 109; *T. J. Pendergast, 110, Famous Blue, 109; *Ping Pong, 106; *H. B. Basch, 104; Jack Frost, 109; Tingling, 109. Also eligible: *Al Wick, 110.

*Apprentice allowance claimed.

Mel. Hicks' Goal Two Minutes Before Time Gives Sidney Opener

Large Crowd Witnesses One of Best in Years at Opening of Senior Lacrosse League — Millmen Score Two in Final Quarter to Win From Sons of Canada Three to Two

Mel Hicks' goal, about two minutes before the final whistle sounded, gave Sidney a 3 to 2 win over the Sons of Canada in the opening game of the Victoria senior lacrosse league played last night at the Royal Athletic Park. A large crowd of fans witnessed one of the best exhibitions that has been seen around here for some years. Clean, fast play was prevalent and only two minor penalties were handed out.

Judging from the turnout of players, it looks as if senior lacrosse is due for a strong comeback. Both the Sons and Sidney had plenty of subs, who were freely injected into the play, and the game accordingly was kept at a fast pace throughout.

The first two periods went scoreless. Each of the teams had plenty of shots but the goalies turned in fine exhibitions and none were let through to the hemp. In the third period Sidney took the lead, but the Sons came back strong and before time was called two goals were rattled to the net behind the millmen's goalie. Mel Hicks, about half way through the final stanza, evened the score and four minutes later put his team out in front when he beat two of the Sons' defence men to notch one of the prettiest goals of the game.

Teams Have Even Break

The teams had about an even break in the opening session and the spectators were treated to fine combination play. "Cotton" Brynjolfson tested Simpson with a hot one but "Simmy" scooped up the rubber in fine style. A minute later Hicks went in on McGregor but his shot was blocked. Kirk was benched when he cross-checked Manny Norton and for the next two minutes the millmen put forward a strong attack but no goals were registered.

The second quarter was rather tame, but some fast plays resulted. Coulter beat his man a few minutes after the opening, but Simpson gathered in the ball to make a splendid save. Brynjolfson and John Johnson came near getting through for a goal when "Cotton" slipped from behind to the goal to accept a perfect pass, but Simpson saved again.

Manny Norton Opens Score

Manny Norton opened the scoring eight minutes after the third quarter opened when he sent in a sizzling drive, which McGregor misjudged. The lead was short-lived, however, for young Scalfe, of the Esquimalt intermediate team, two minutes later got by his man to beat Simpson with a well-placed shot.

Gravlin put the Sons into the lead three minutes later when he shoved the ball into an open net when Simpson came out to clear Stewart's drive.

Mel Hicks evened the score about half way through the final quarter when he took a perfect pass from "Mike" McClure and planted the ball behind McGregor from close quarters. Three minutes later Hicks repeated his performance, when he beat two of the Sons to go in on top of McGregor and score from a few yards out. Jimmy McNamee, who played a splendid game throughout, was hit on the finger and was forced to retire.

For Sidney, Simpson, in goal, was good. Everett Norton and Rickinson played well on the defence, while McClure, Jenkins and Norton were the pick of the home men. Allie McGregor worked like a million between the posts for the Sons, while Everett Taylor, McNamee and Kirk turned in fine games on the defence. Brynjolfson, Coulter and Johnson were good on the attack. Dave Gibbins, former Vancouver professional goalie, made a capable referee.

The teams lined up as follows:

Sidney		Sons of Canada
Simpson	Goal	McGregor
E. Norton	Point	E. Taylor
Thexton	Cover	McNamee
Rickinson	2nd defence	Kirk
Passmore	1st defence	Patterson
Nobbs	Centre	Popham
M. Norton	2nd home	Brynjolfson
Jenkins	1st home	Johnson
Hicks	Outside home	Coulter
McClure	Inside home	Wright
Stewart	Reserve	Nute
Hill	Reserve	Scalfe
D. Bowcott	Reserve	Stewart
——	Reserve	Gravlin

Goal Summary

First quarter—None.
Second quarter—None.
Third quarter—M. Norton, 8; Scalfe, 2; Gravlin, 3.
Fourth quarter—Hicks, 8; Hicks, 3.
Penalties—Kirk and Popham, 2 mins.

Ladies Lacrosse Practice

The Canucks ladies' lacrosse team will hold a practice on Monday evening at 6:30 o'clock at the High School grounds. All ladies interested in playing lacrosse are asked to attend this practice as well as the members of the club.

Never Again!

PARIS, June 5.—"I will never play in the United States again," Suzanne Lenglen said today when asked if she was planning on entering the Forest Hill tournament. The French star declared that the climate of the Northern United States did not agree with her.

Victoria's Premier Sporting Event

The Victoria "Daily Colonist" Fourth Annual

BICYCLE ROAD RACE

Sanctioned by the A.A.U. of C.

Open to All Amateur Riders Residing in B.C.

Race Divided Into Five Classes:

Class A. Riders over the age of 16, using racing bicycles.
Class B. Riders over the age of 16, using roadster bicycles.
Class C. Under 16 years.
Class D. Under 14 years.
Class E. Under 13 years.

EVERYBODY HAS A CHANCE

Main Prize—Solid Silver "Daily Colonist" Cup, Value $150.00

Goes to the Rider Making the Fastest Time.
Gold Medal for First Prize in Each Class
Suitable Medals and Cups Will Be Provided for Second and Third Prizes in Each Class

Event Takes Place

FRIDAY, JUNE 11

At 7:30 P.M.

Starts on Quadra Street at Kings Road, via Hillside Avenue and Douglas Street to Glanford Avenue, to Saanich Health Centre, and Returning by Saanich Road and Quadra Street to Place of Starting.

Entry Fee 25c—Entries Close June 8

Entry Forms From Mr. Alex. Stewart, "Colonist" Office, Victoria, or Any Cycle Dealer in City or Province

HAGEN'S GOLF TEAM JUST ESCAPES WHITEWASH

British Golf Pros Give Yankees Some Lessons

Invading Team Captained by "Sir" Walter Hagen Receives Terrible Drubbing, Winning But One Match and Halving Another—First String Men Trimmed Thoroughly by Mitchell, Duncan & Co.

WENTWORTH, England, June 5.—Overwhelmed in a riot of magic golf, America's team of ten professionals, captained by Walter Hagen, was vanquished 12½ to 1½ points, in the two-day matches against British professionals, headed by Ted Ray in the competition for the Ryder Cup.

Of the five foursomes played yesterday, and ten singles contested today at Wentworth, the United States won only one match, Bill Mehlhorn defeating Archie Compston, while Emmet French managed to halve with Ernest Whitcombe, thanks to a masterly finish. But in every other contest the British players scored.

Enemy Scattered

The American rout, which began with the foursomes and continued until interrupted in the singles over the hills and valleys of this picturesque course, left Hagen's warriors strewn over greens so far distant from the clubhouse that it was with great difficulty they reassembled for the speech-making ceremonies by Ambassador Houghton.

Never in the history of international golf matches between Great Britain and the United States have the Americans taken such a drubbing. Only two matches reached the home green.

The Results

Singles

Abe Mitchell defeated Jim Barnes, 8 and 7.

George Duncan defeated Walter Hagen, 6 and 5.

Arthur Havers defeated Fred McLeod, 10 and 9.

Fred Robson defeated Cyril Walker, 5 and 4.

Bill Mehlhorn (American) defeated Archie Compston by one hole.

H. C. Jolly defeated Joe Stein, 3 and 2.

Emmet French and E. R. Whitcombe, all square.

George Gadd defeated Joe Kirkwood, 8 and 7.

Aubrey Boomer defeated T. D. Armour, 2 and 1.

Ted Ray defeated Al Watrous, 7 and 5.

In the foursomes played on Friday, Great Britain took all five matches as follows:

Ted Ray and Fred Robson defeated Cyril Walker and Fred McLeod, 3 and 2.

Aubrey Boomer and Archie Compston defeated Tommy Armour and Joe Kirkwood, 2 and 2.

George Gadd and Arthur Havers defeated Billy Mehlhorn and Al Watrous, 2 and 2.

E. R. Whitcombe and H. C. Jolly, defeated French and Joe Stein, 3 and 2.

The World's Worst

"We are losing our hold on the British lion's tail," said Ambassador Houghton in presenting the medals to the players. Then he tried to make the men who represented America feel a little better by telling them they were receiving medals from "the world's worst golf player," bar none. But a number of Hagen's men disputed that distinction, which they contended was theirs after their fruitless efforts of today and yesterday.

The fact is that the Americans landed only a few days ago and were hardly tuned up for the games, and that they were opposed by Great Britain's very best professionals. It is conceded, however, that the play of the British team was superb, and if it can be duplicated in the British Open championships a fortnight hence, the open championship is likely to come back to the Old Country.

YESTERDAY'S SCORES AT HEAL'S RIFLE RANGES

Garrison Rifle Association

	200	500	600	Tl.
Q.M.S. Evans	31	29	23	—93
Sgt. Fairman	29	31	22	—92
Durling	28	33	30	—91
S.Sgt. McKay	32	33	26	—91
Sgt. Shrosbree	29	32	25	—86
Pte. Blackley	19	22	14	—53
*A. Campbell	12	21	..	..

* Retired.

5th B. C. Coast Brigade, C. A.

	200	500	600	Tl.
S.M. S. Watson	28	32	33	—93
Bdr. J. Badger	21	30	22	—92
Maj. H. Lettice	30	30	21	—91
Mr. F. Paget	22	30	27	—89
Gnr. Britton	25	23	28	—36
Sgt. Rudge	27	22	26	—85
Maj. K. Crockett	25	31	28	—84
B.Q.M.S. G. Bowden	24	31	26	—81
Bdr. Johnson	24	31	26	—81
Sgt. F. Richardson	31	26	21	—78
Bdr. H. Hatcher	23	30	24	—77
Lt.-Col. C. Harris	23	29	25	—76
Lt. L. Thompson	24	22	26	—72
Cdt. Maj. Colkin	19	24	25	—68
Gnr. Quayle	26	19	22	—66
Bdr. J. Quayle	19	19	21	—59

16th Battalion, Canadian Scottish

	200	500	600	Tl.
Capt. G. C. Holland	31	31	31	—92
Sgt. Coutts	32	31	29	—92
Capt. Tapley	20	33	28	—91
Capt. P. R. M. Wallis	31	27	22	—90
Capt. G. Mackenzie	26	23	30	—89
C.Q.M.S. A. Ashe	22	30	27	—89
Crpl. B. Beaumont	31	26	31	—88
Pte. C. Coutts	29	30	28	—87
C.S.M. W. J. Lisney	27	32	27	—86
Capt. S. Henson	29	30	27	—86
Mr. Porter	25	20	30	—85
Sgt. W. Mitchell	27	29	22	—84
Cpl. E. Harriett	24	20	27	—80
Bandmaster J. Kulross	21	26	32	—79
W. McGibbon	22	29	26	—78
Lt.-Col. W. S. Latta	23	19	28	—70
Pte. A. E. Evans	20	17	27	—64
Pte. A. W. Evans	22	24	14	—60
Mr. R. E. Cierel	19	19	21	—59
Pte. F. Boyd	21	20	7	—48
Pte. A. McEwan	16	10	6	—32

Royal Canadian Navy

	200	500	600	Tl.
Signaller J. Betts	29	22	27	—88
P.O. W. Taylor	26	32	28	—86
P.O. Freshwater	23	31	27	—81
Ldg.-Tel. C. C. Smajs	27	26	22	—76
Lt. Gow	26	27	19	—72
P.O.-Tel. Wickenden	20	25	25	—70
C.P.O. G. Wragg	11	23	17	—51

112th Battn. C. S. of C.

	200	500	600	Tl.
Cpl. P. Wilkinson	25	22	22	—69
Capt. E. Simonds	28	29	29	—86
Cadet I. Grant	21	34	27	—82

Major F. Richardson's 98 and 100, made in practice during the week, do not count in the regimental spoon competition.

Connaught Cup Soccer; Third Round Results

Empire Stevedores 2, Sapperton 3 (overtime).

Westminster U. 4, Victoria Vets 0.

Canadian Collieries 2, North Shore United 1 (overtime).

Nanaimo 2, Shellys 1.

Ruth Hits Another

CLEVELAND, June 5.—Babe Ruth drove out his nineteenth home run of the season today, hitting over the right-field wall in the third inning, scoring Gehrig ahead of him.

CHESS COLUMN

"Good company's a chessboard."
—Byron's "Don Juan."

By T. H. PIPER

BLACK

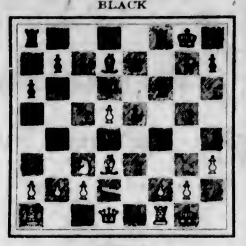

WHITE

The diagram and moves interpret the value of counter-attack in defence; both players are of master strength and display great skill and fertility of resource.

1. P K N 4	1. N x N P
2. P x N	2. Q R 5
3. B K 2	3. R B 5
4. K N 2	4. Q R B 1
5. P B 3	5. B x P
6. R R 1	6. Q N 4
7. P x B	7. R B 7 ch
8. K N 3	8. Q K 6 ch
9. K R 4	9. R N 7
10. Q Q B 1	10. Q N 6 ch
11. K N 5	11. R B 5
12. R R 4	12. P R 3 ch
13. K R 5	13. R B 4 ch

Black mates in three.

If 8. K K 1, Q K 6, and R B 8 ch.

If 12. Q Q 1, R x P ch; 13. B x R, Q B 5 ch; 14. K R 4, Q R 2 ch; 15. B R 5; 16. Q N 4 ch, and N 6 ch, mate.

The following game from the national championship of Czecho-Slovakia, with the original methods of Retl, in handling the English Pawn opening is a luminous digest of current close game theory. The winner is the first champion of the country, scoring 9 to 1; Walter, a rising player, scored 5 to 5.

WHITE Retl	BLACK Walter
1. P Q B 4	1. P Q B 4
2. N K B 3	2. N K B 3
3. N B 3	3. N B 3
4. P Q 4	4. P x P
5. N x P	5. P K N 3
6. P K 4	6. P Q 3
7. B K 2	7. B N 2
8. N B 2!	8. N Q 2?

Black's best line is Castles, B K 3, Q Q 2, R B 1.

9. B K 3	9. B x N

This exchange causes a sensible diminution of control of the centre and a weakness on his Black squares.

10. P x B	10. N B 4
11. P B 3	11. P N 3
12. Castles	12. N R 4
13. B R 6	12. B R 3
14. N K 3	14. R Q B 1
15. P B 4!	15. R K N 1

If 15. . . . N x K P; 16. Q Q 4, N K B 3; 17. B N 7, R N 1; 18. B x N, P x B, 19. N Q 5.

16. Q B 2	16. P B 3
17. P K 5!	17. Q P x P
18. P x P	18. P B 4
19. N x P!!	19. N K 3

If 19. . . . P x N; 20. B R 5 ch, R N 3; 21. Q R Q 1, and Q x P ch.

20. N K 3	20. B x P
21. N x B	21. N x N
22. Q R Q 1	22. Q B 2
23. Q R 4 ch	23. Q B 3
24. B x N!!	24. Black resigns

For after Q x Q, then 25. B x N, and B must play Q x Q R to avert mate.

The game and notes (condensed) are taken from Kagan's "New Chess Information."

* * * * *

Our next was played in the Havana C.C., published in Capablanca's "Chess Magazine."

WHITE Capablanca	BLACK Baca-Arus
1. P Q 4	1. P Q 4
2. P K 3	2. P K 3
3. B Q 3	3. B Q 2
4. N K B 2	4. N Q 2
5. Q N Q 2	5. P K B 4
6. P Q N 3	6. N R 3
7. B N 2	7. Q B 3
8. P B 4	8. P B 3
9. Q B 2	9. Castles
10. P K R 3	10. P K N 3
11. Castles Q R	11. P K 4
12. P x K P	12. N x P
12. P x P	13. P x P
14. N B 4!	14. P x N
15. B x P ch	15. N (R 2) B 3
16. R x B!	16. Q x R
17. N x N	17. R K 3
18. R Q 1	18. Q K 2
19. R Q 7!	19. B x R
20. N x B	20. K R B 1

If Q x N, 21. Q R 3 mate in two.

21. Q B 2	21. R x B
22. P x R	22. N Q 2
23. Q R 5 ch	23. K B 2
24. N K 5 ch	24. K K 3
25. Q x R	Black resigns

A smart win by Breyer, founder of the hyper-modern school, follows; his opponent collaborates, or a draw would result. No one can force a win; the loser is the architect of his own misfortune.

WHITE Breyer	BLACK Balla
1. P K 4	1. P K 4
2. N K B 2	2. N Q B 2
3. N B 3	3. P B 4
4. P Q 4!	4. P x K P
5. K N x P	5. N B 3
6. B B 4	6. P Q 4
7. N x Q P!	7. K N x N
8. Q R 5 ch	8. P N 3
9. N x P	9. P x N

If 9. . . . N B 2; 10. B B 7 ch! K x B; 11. N K 5 ch, K K 2, or K 3; 12. Q B 7 ch, K Q 3; 13. N B 4, mate.

10. Q x P ch	10. K Q 2
11. B x N	11. Q K 1

Or 11. . . . Q K 2; 12. B N 5, Q Q 2; 12. Q B 5 ch; K K 1; 14. B mates.

12. B B 7	12. Q K 2
12. B N 5	13. N K 5
14. Q B 5 ch	Black resigns

Chess Notes

Malcolm Sim, chess editor of The Toronto Evening Telegram, states the good city is making a bid for next year's Dominion championship meeting.

J. S. Morrison won the 1926 event after a tie with Major Blake, of Toronto. Donald Mugridge won the yearly tourney of the Los Angeles C.C. E. P. Elliott, ex-Western champion, scored 9½ to the winner's 10.

Edward Lasker, author of "Chess Strategy," has moved from Chicago to New York. Capablanca is on a visit to New York. Dr. Lasker, enjoying the homage of the faithful, is resting there after his great tour. Score, 197 won, 28 drawn, 7 lost, with several counties to be heard from. A Denver man offered $25 to every winner of a game in a simultaneous exhibition of thirty, but only one draw and no win resulted.

San Francisco—A. J. Fink, state champion for several years, beat Newell W. Banks in a short match by 2-0. In a two-game sitting with the writer the score stood: Piper, 1½; Fink, ½.

Italy—A masters tournament, open to all nations, will be held at Liverno August 1-15.

Australia—The prizes in the sixth championship meet are 60 pounds 25, 10, with a 5-pound Brilliancy prize.

China—The British Chess Magazine states that Boris Kostich played 190 games in Shanghai, of which he won 144, drew 32 and lost 14, all but six of the total were in simultaneous play. Before he left he declared that at least six of the Shanghai players were equal in strength to any first-class amateurs.

Scarborough Chess Week Festival—Entries, Alechin, Bertrand, Conde, Muffang, Colle, Dr. Seitz and Snosko Borowski; the latter won his game in a series played by Capablanca with four Russian players. The victory was immortalized by the following:

"You should have heard the Russians curski
When Capa beat Duc Chotomerski,
The only Russ of all the pack
To give our Cap a real set-back,
And make him cry alack and wowski
Was that game sport, Snosko Borowski,
Who played a really brilliant game
Despite his handicap of name,
And so till homeward come the cowski,
All honor to Snosko Borowski."

Auction Bridge Analyzed

By WYNNE FERGUSON

Author of the Authoritative Book, "Auction Bridge for 1926."

Difference of Opinion Leaves Expert Convinced Club Bid Is Preferable

It isn't often that the writer receives such an interesting letter as the following, and one that involves such instructive principles:

"In one of your recent articles you write about the game being interesting because of the chance for discussion and wide differences of opinions. In the following hand:

Y

A B

Z

h—A
c—Q 9 7 6 4 3 2
d—K Q 7 6
s—A

You say it is a club bid, being too unbalanced for no trump. What is the reason for not bidding diamonds on the first round? The hand has one ace more than minimum strength for a four-card original dealer's bid. Neither the club nor diamond bid will stand. I have personally found it usually better to bid the higher trump of a four-card suit first without strength in the long suit, and reserve the long lower suit for the second round. The weakness in bidding clubs in that hand is the probability of not being able to get over to dummy at all unless in diamonds. Partner, it seems to me, would be better informed by bidding diamonds first."

My reply is as follows:

"Your letter was interesting, and expresses the views of a number of players. There is no question that when there is a choice of suits, it is better practice to bid the one of higher value first. This rule, however, is based upon the premise that the suits are of fairly equal strength and length. In the hand discussed by you the diamonds are K Q 7 6 and the clubs Q 9 7 6 4 3 2. It should be apparent, therefore, that the club suit is far stronger as a suit than the diamonds. With two bare aces, it is a certainty that the hand will soon be ruffed and a long trump holding is a necessity. If you should bid diamonds on the first round and clubs on the second it will be a difficult matter for your partner to decide which suit to prefer. If he should have equal strength in both suits he would be justified in preferring diamonds to clubs. On the other hand, by bidding clubs the lower valued suit first, you tell him as clearly as possible that you prefer clubs as trumps, even though you subsequently should decide to bid diamonds. It is an interesting point, but in my opinion should be handled as stated."

A and B Lose by One Trick

Problem and Solution

h—9 4
c—8 7
d—A K Q 9 7
s—6 4 3 2

Y

A B

Z

A	B
h—A J 6	h—7 5 2
c—A 6 5	c—10 4 3 2
d—5 2	d—J 9 4
s—A K Q 10 7	s—J 8 5

h—K Q 10 8 3
c—K Q J 9
d—8 6 2
s—9

Score, 20 all, rubber game. Z dealt and bid one heart, A one spade, Y two diamonds, B and Z passed. A bid two spades, Y and B passed and Z bid three diamonds. A bid three spades and all passed. Y won the first two tricks with the ace and king of diamonds, all following suit. He then led the queen of diamonds. How should A now play the hand so as to get the maximum result? A should ruff with the queen of spades, so as not to block the finesse of B's eight. He should then lead the ace. The fall of the nine renders the finesse unnecessary, but marks Y as still holding three trumps and certain to secure a ruff in hearts unless A can prevent it. A should now lead the seven of trumps and win in B's hand with the eight. B should lead a heart, Z puts on the queen and A plays the six. Z will lead a club, A wins with the ace, plays the ten of spades, and B wins with the jack. B leads another heart, A wins the trick, takes out the trumps, and makes his last heart and thus scores two odd, losing his contract by one trick. The point of the problem is that A must not take the first trick in hearts or otherwise Y will make a trump.

The discard of a club at trick 3, favored by many able solvers, is a suspicious play. Y will ask himself, "Why?" Obviously, because A wishes the hearts to be led up to him. Further, it is good policy to lead at once a suit that the declarer is discarding. Against a club lead A loses a trick; he is forced to ruff the third club, and Y thus gets rid of his remaining heart.

Millionaire Racetrack Owner Is Visitor Here

Mr. James W. Coffroth, widely known sport promoter and owner of the Tijuana race track, arrived in Victoria yesterday on a holiday trip. Mr. Coffroth speaks highly of the beauty of the city and Malahat Drive, and is delighted with the yellow broom, which thrives on the island. He will leave this afternoon on the 4:30 boat with his party for Seattle.

Mr. Coffroth, in remarking about the Coffroth Handicap, which is run off annually at Tijuana, and which attracts the finest horseflesh in America, said he would raise the purse next season to attract even better horses. Last year Carlaris, the winner, received $75,700.

Esquimalt to Practice

The Esquimalt intermediate lacrosse team will hold a practice this morning at Victoria West Park at 10:30 o'clock. A full attendance of members is requested.

England the Home of Cricket

By GEORGE DEWE

Honorary Treasurer of the Western Canada Cricket Association

The name of England stands out as the one country pre-eminent in the cricket world, for there is not a shire, county, city, town or village within its limited bounds but what has its cricket players, and those who, from an inherent love of the game, take the greatest interest in it and its welfare. It may be truly said that the average English boy takes to cricket like young ducks do to water, and the village greens of England are the nurseries of cricket. At no time in its history has the game been more popular that at the present, and great sums of money are being expended in improving present grounds and acquiring more, in different counties. With young and old alike the "prince of games" has a firm hold. Instead of waning, as some would have us believe, it is increasing in popular favor as an outdoor pastime, as the years roll by.

Chief Factors

There are two factors very largely responsible for the game maintaining its supremacy among many sports that are played.

Among the many great cricketers of the past, none acquired the world-famed eminence as did the late Dr. W. G. Grace, known as "The Grand Old Man." His, indeed, was a remarkable career, being undoubtedly the greatest exponent of the game the world has ever known. It would be impossible to measure up his great work in behalf of the game, which, as Lord Harris states, Grace seemed to live for during the many years he played the game. W. G. Grace undoubtedly graced the cricket field wherever he played and with his remarkable skill as a batsman more particularly (although brilliant in any department of the game) gained more applause from the patrons than any other player of his time. Grace and cricket were so long associated that they have almost become synonymous.

So much did this remarkable man do for the game that his name and fame will never die. Of him it may truly be written, "though dead he yet speaketh."

The "Interchanges"

The other great factor which has very materially assisted to keep cricket in the forefront in practically every part of the Empire has been the "interchanges" that were arranged more than fifty years ago between Australia, and later South Africa, India and the West Indies with England. What a tremendous draw these have proven whenever the games have been played in any of these respective countries.

Teeming thousands of spectators have watched the play and many thousands more have been on the "qui vive" to learn the results of these great international contests as they would be cabled to all parts of the world where the English tongue is spoken. We had evidence in our own local journal very recently of the great stir which was caused in England when the present Australian team arrived there a short time ago.

At this early stage it would be difficult to foretell who will prove to be the top-notchers, or champions, in the forthcoming tests, but already it is apparent to anyone who follows the trend of events, to believe that the Australians can be depended upon to give a good account of themselves on English cricket grounds.

Ties That Bind

Knowing full well what these "interchanges" mean to other Dominions of the Empire beside Australia, the writer has been working hard to bring about similar "alternate fixtures" between the Old Country and Canada and New Zealand and Canada, with one idea in mind of more firmly welding together "the ties that bind" us to our kith and kin in these other lands.

Last cricket season Edmonton, among Western Canadian cities, was honored by having that talented team of youngsters, known as the Ridley College boys, who hailed from St. Catherines, Ontario. Yes, these boys surely left their mark behind them, and their brilliant displays with bat and ball will long be remembered by all who were fortunate enough to witness the games. So good were their displays that they fairly astonished many of the grown-ups who weekly practice the game at this season of the year.

This leads me to speak of the approaching Western Canada Cricket Association tournament, which is scheduled to take place in Edmonton in August next, from the second to the seventh, inclusive.

Generous Support

Thanks to the wonderful way our business men and citizens generally are supporting us in our efforts, present indications point to the Alberta tournament (to be held in Edmonton for the first time in its history) as being highly successful from the word go. Edmonton has a reputation to hold, and already it is apparent that the sporting section of the community have risen to the occasion and this extra special event will go over big in the annals of sport, in this, the capital city of the province.

Great preparations are being made by the cricketers of Edmonton for the reception of visitors who are expected to spend their vacation at this holiday time of the year.

It is known that in Eastern Canada and all over the prairie provinces, there are men and women who love cricket, and these forthcoming test games will unquestionably prove intensely interesting to all who will visit Edmonton during the first week in August.

A very cordial invitation is extended to all who would like to see cricket take its rightful place among the many sports that are played throughout this important Dominion of the Empire.

"Y." Win Intermediate Playoff From C.P.R.

The Y.M.C.A. intermediate baseball team won the championship of the first half of the league last night at Beacon Hill Park when they defeated the C.P.R. nine 13-12. The game was fast and close throughout and there was little to choose between the teams.

Yorkshire Bowlers Too Good for Australians

BRADFORD, Eng., June 5.—Ten thousand people watched the game today between Yorkshire and Australia. Collins, Australian skipper, won the toss. The wicket appeared fairly good. Runs came slowly, however, both Woodfull and Bardsley, who opened the Australians' innings, finding they could take no chances with the bowling. When he scored 24, Woodfull was run out. Bardsley, Andrews, Collins, Ponsford and Taylor were unable to make real headway, and five wickets were down at luncheon for 72. Things brightened up for the Antipodeans when Gregory and Richardson came together. Both hit out lustily. The scores:

Australia's First Innings

Woodfull, run out	24
Bardsley, b Waddington	6
Andrews, lbw, Robinson	8
Collins, c Dolphin, b Crawford	20
Ponsford, b Douglas	7
Taylor, b Crawford	5
Gregory, b Crawford	24
Richardson, not out	37
Ryder, b Crawford	7
Grimmett, c Robinson, b Washington	16
Ellis, b Waddington	20
Extras	9
Total	177

Bowling Analysis—Robinson, 1 for 27; Waddington, 3 for 45; Douglas, 1 for 47; Crawford, 4 for 38; Rhodes, none for 11.

Yorkshire's First Innings

Leyland, stpd Ellis, b Grimmett	18
Mitchell, not out	27
Oldroyd, not out	19
Extras	1
Total for one wicket	65

Convido Port

Is widely imitated but never duplicated. Age and reputation cannot be copied.

Convido Port—Thirty years old and sold only in bottles.

This advertisement is not published or displayed by the Liquor Control Board or by the Government of British Columbia.

When Planning Summer Vacations Think About the

Camp for Boys

Conducted by the Boys' Division of the Y.M.C.A.

4 WEEKS
July 5—August 2
AT BEAVER LAKE
Phone 5275 for Information

AWNINGS
AUTO TENTS

VALUE

Let us furnish you with an auto tent that will double the value of your car as a source of real pleasure. Our tents are expertly made.

"Designed for Service"

F. Jeune & Bro. Limited
570 Johnson Street
Phone 795

TENTS

K ♣

♣ K

Save the "Poker Hand" insert cards

Forthcoming Sales

ESTABLISHED 1903 — Stewart Williams & Co. — AUCTIONEERS — PHONE 1324

Under Instructions Will Sell by Public Auction for

MRS. J. LOCK, 966 BEWDLEY AVENUE, ON MONDAY, JUNE 14—Furniture and Effects.

HENRY BURCHELL, ESQ., THETIS ISLAND, NEAR CHEMAINUS, ON TUESDAY, JUNE 22

A Large Quantity of Well Kept and Up-to-Date Agricultural Implements— Furniture and Effects.

For Further Particulars Apply to

THE AUCTIONEER

Stewart Williams

410 and 411 Sayward Building Phone 1324

Commercial Travelers End Annual Meeting

TACOMA, June 5.—Joseph Bell, of Tacoma, was elected grand counsellor at the annual session here of the grand council of the United Commercial Travelers of America. The council closed a two-day session here this morning. Vancouver, B.C., won the two cups offered for the largest increase in membership and the largest percentage of members attending the convention. Other officers elected were: W. B. Tulldge, Vancouver, past grand counsellor; E. Malone, Vancouver, grand secretary; Thomas J. Pruden, Seattle, grand treasurer; C. L. J. Smith, Seattle, grand conductor; H. B. McKelvie, Vancouver, grand page, and M. C. Hunter, Victoria, grand sentinel.

"Doors of Destiny"

By CONSTANCE BROMLEY

SYNOPSIS

Hope Sterling, a young actress, makes a great hit in a play by a budding dramatist named Brian Charteris, and in doing so arouses the envy of Magda Tempest, the leading lady.

There is an accident on the stage, a hammer dropped from above knocking Hope senseless.

Michael Gelding, an odd job man at the theatre, had formerly been chauffeur to Harding, Magda's husband. Magda hated her husband, and tempted Michael to tamper with the car, so that Harding, who drove it, was killed. Then she flouted her accomplice and drove him to ruin.

Meanwhile Lord Stoneleigh, who financed the play, invited the company to his houseboat. Stoneleigh pays Hope marked attention, and unsuccessfully tried to prejudice Brian Charteris in Hope's estimation. Magda becomes insanely jealous of Hope, and contrives an "accident" by which the latter falls into the water. Just as Hope is on the point of drowning, Brian appears on the scene and rescues her. He kisses her and proclaims his love.

Hope speedily recovers from her immersion, and, though very nervous, is ready to play her part on the opening night of the new play.

Brian's play is a great success, and Hope enjoys a personal triumph. Lord Stoneleigh flatters Hope, but is sharply reminded that she is engaged to Brian.

Michael Gelding forces his way into Magda's dressing-room and threatens to kill her, but the old fascination triumphs and Michael is once more Magda's willing slave.

Hope sees Brian Charteris in company with Lady Cynthia in a Bond Street shop and is vaguely jealous of their apparent intimacy. Leaving the shop, Hope meets Lord Stoneleigh and accepts an invitation to a supper party.

Mrs. Bruce, who is temporarily acting as Hope's dresser, warns her against Lord Stoneleigh.

CHAPTER XVI

Lord Stoneleigh was waiting downstairs in the stage doorway when Hope descended from her dressing-room.

"Ah, there you are!" he said gally. "The others have gone on ahead. Shall we follow?"

The beautiful limousine was waiting outside, and rather hurriedly he assisted Hope into its luxurious depths.

They drew up at the entrance to Lord Stoneleigh's bachelor chambers in Mervyn Street, that exclusive quarter where he occupied a magnificent suite of apartments on the first floor.

They entered the lift, Lord Stoneleigh pressing the button which carried them swiftly and silently to the corridor above. Alighting, they walked along the heavy pile carpets until they reached the massive oak door which bore the Earl's name on a small brass plate. Stoneleigh fitted his key into the lock, and they entered, to be greeted by an obsequious manservant.

The flat seemed strangely silent as they entered, and it appeared odd to Hope not to hear the ring of Maidie's merry laughter coming from somewhere. It was so seldom that bright young creature failed to reveal her presence, wherever she might be.

The smooth-tongued servant addressed the Earl:

"Miss Bright has just telephoned, sir, and asked me to say that she and Mr. Melton have returned to the theatre—it seems Miss Bright left her diamond star brooch behind and has gone to look for it. They suggested that your lordship need not wait supper; they would come along as quickly as they can."

"Dear me, how unfortunate," murmured the Earl. "We'd better go into the dining-room, and I hope you will make yourself quite happy, Miss Sterling; they cannot be very long."

The servant ushered them into a handsomely furnished apartment, rich with polished oak, silver plate and cut glass, gleaming in a soft, subdued light from a candelabra on the table in the middle of the room.

For some reason she could not explain a sudden doubt crept into Hope's mind.

"Come and sit down," said Lord Stoneleigh, indicating a deeply cushioned divan. "But first let me remove your pretty cloak, and place it where it won't be crushed."

"I'm a little cold," replied Hope, "if you don't mind I'll keep it on awhile."

It was quite true; she was cold, so much so that she was trembling.

The manservant entered with a silver tray, on which were delicate small glasses containing aperitifs—sherry and bitters. He offered it to Hope, but she shook her head.

"What! no aperitif?" cried Lord Stoneleigh.

"You know I never drink anything," answered Hope, with a touch of asperity in her voice.

"Open one of the bottles of champagne, Jarvis," commanded the Earl quietly, as he tossed off a glass of sherry and bitters.

The man obeyed, and filled one of the glasses on the table. At a sign from his master which Hope did not see he proceeded to fill up a second.

"Is everything ready?" asked Lord Stoneleigh, when this was done.

"Yes, my lord."

"Very well, then you need not wait," was the curt reply, and bowing, the manservant retired, closing the door after him silently.

Again Hope felt that strange trembling. She wished the others would come. Mad thoughts, inexpressibly terrifying, rushed through her brain. What nonsense! The others would be here any moment! Maidie was not the sort of girl to let her down.

Lord Stoneleigh lifted one of the glasses of champagne and brought it to Hope.

"Won't you drink this, if you're cold?" he asked.

"Please no—I would prefer not," Hope answered.

"Then may I drink to the prettiest girl in the world," and lifting the glass to his lips, the Earl drained the golden wine to the last drop.

"To your beautiful eyes, my dear," he cried, and took up the other glass of wine poured out by the manservant, and drank that, too.

Hope rose, alarmed by the note of familiarity, and a subtle something that filled her with a nameless dread.

"I am sorry to seem discourteous, Lord Stoneleigh, but something must have detained the others and I prefer to return home."

"Oh, not yet," cried Stoneleigh, taking her not too gently by the arm.

"If you please!" commanded Hope, and in her eyes blazed distrust and dislike of the man who attempted to hold her against her will.

Swiftly he released her and turned to the door; the next moment the key turned in the lock, and was removed, and Hope saw him drop it into his pocket.

"How dare you!" she cried.

"Just as well to make sure of no interruption, don't you think?" remarked the Earl, with a cold smile that came near to sneering.

Hope's eyes were blazing with indignation, though her heart beat with a sick fear, suffocatingly, swelling up into her throat.

"Open that door, Lord Stoneleigh!" she commanded, with an imperious gesture. She was brave enough, but though innocence looked out of her clear eyes, she was not utterly ignorant, and Stoneleigh's action was unmistakable.

"My dear lady! how dramatic we have become, all of a sudden," he drawled, with an amused expression. "But you know, melodrama, though most effective behind the footlights, is dreadfully bourgeois in real life."

"Open that door!" repeated Hope. "I'm going home."

"Nonsense, little girl. I've had trouble enough to get you here, and I'm not going to let you go so easily. The others will be here at any moment, so do sit down and be sensible."

"I'm not going to wait for anyone. I decline to take supper with you after your extraordinary conduct. I'm going home at once!"

The mask suddenly dropped completely from his well-bred features.

"Don't be a little fool, Hope," he said, approaching quite close to her. "Of course they aren't coming! You must have known that all along. Do you think I waste my time entertaining a couple of vulgar nincompoops who are absorbed in each other?"

"You mean that you lied? That they never left the theatre first to come here?—that your man has lied—they never rang up to say they were coming on later?"

"Well, since you put it so bluntly, I suppose that is so. Now don't be absurd!" as she made a quick movement towards the window—"you can't get out that way. Listen to me. You're here, and you'd better make the best of it. By this time Maidie and Tony will have given us up and be eating their supper together, the same as you and I are going to do. I made it rather obvious to them that you wanted a tete-a-tete supper with me here!"

"How dared you!" breathed Hope again, speechless with indignation against him.

"Why not relent and be a little nice to me? I swear I'll be good to you, Hope. Darling little girl,"—and his voice grew thick with passion, "you must know why I asked you here tonight—because I want you all to myself—I want to hold you in my arms!"

He drew near to her and endeavored to embrace her, but she eluded him and ran to the door. There was no mistaking his meaning; his face peered down above hers, cruel sensual, relentless!

"Lord Stoneleigh, if you don't unlock this door I shall scream for help—someone will hear me!"

He shook his head.

"No one can hear you. These windows are double; just as they keep out the sound of the traffic below, they will keep in the sound of your cries! The walls and floors are solidly built, too. I sadly fear you will only waste your sweet breath!"

Hope felt like a trapped animal.

"Lord Stoneleigh, let me appeal to your better nature. You bear an old and honored name; for the sake of those who bore that name before you, open that door for me, and let me go!"

Lightly, appealing, she laid her hand for an instant on his arm. Some dormant spark of better feeling, some purer instinct might have touched his heart, but at the contact of her soft fingers, a flame of passion blazed suddenly, sweeping all better impulses aside.

He seized and clasped her in his arms; she could feel the warmth of his breath upon her cheek as his face came close to hers.

Everything swam before her eyes, a flood seemed to rise and fall about her senses. With a mighty effort to escape from the clutch of this man whom she feared so terribly, she cried aloud:

"Oh, Brian, Brian, why are you not here to help me!"

(To Be Continued)

Important Sale of Furniture and Effects

ESTABLISHED 1903 — Stewart Williams & Co. — AUCTIONEERS — PHONE 1324

Duly Instructed by The Royal Trust, Executors in the Estate of the late Mrs. Dupont (widow of the late Major Dupont), will sell by Public Auction, at the Residence, 1140 Rock Street, off Quadra Street, on

Wednesday and Thursday June 9-10

Commencing at 10:30 o'Clock Each Day, the Whole of the

Valuable Furnishings, Paintings and Effects

Including:

DRAWING-ROOM—88-Note Player-Piano, by the Autoplayer Piano Co., of New York, and Records; Piano Bench, 3 Arm Chairs and Overstuffed Chesterfield en suite, with two sets of loose covers, 3 Mahogany Hepplewhite Occasional Chairs, Hepplewhite Arm Chair, large Jacobean Sideboard, very fine Crystal Chandelier, fitted with electric lights; Old English Mirror, in gilt frame, and Console Table; Carved Swiss Clock, Carved Pedestal and Jardiniere, Mahogany Sutherland Tea Table, Mahogany Oval Table, Inlaid Mahogany Desk, handsome Carved-Oak Desk, 5 Electric Reading Lamps, Gilt Round Table, with marble top, inlaid with mosaics; Upholstered Arm Chair, Marble Statuette, "Sappho," (very fine); Steel and Brass Fire Irons and Dogs, Brass Fender and Coal Scuttle, Brass and Copper Ornaments; 3-Fold Screens, Water Colors, Jeypure Rug, 15 ft. by 12 ft.; 2 Turkey Rugs, 11 ft. by 4 ft. 6 in., Etc.

DINING-ROOM—Large Walnut Extension Table, 6 very handsome Mahogany Diners with morocco leather seats, Old Oak Carved Side Table, Jacobean Sideboard, Marble Clock, Brass Curate, Brass Fender, Irons, Guard and Coal Scuttle; small 3-Fold Screen, a quantity of A1 Electro-Plated Goods, a large set of Table Cutlery, a very fine double Spode Dinner Service, by Booth, of England; Copeland Dinner Service, Tea and Dinner Service, Tea Set by Adderly and other Tea Ware, Table Glass, a quantity of good English Glassware, a set of Venetian Table Glassware, Water Colors by Giggly and others, Wilton Carpet, Etc.

LIBRARY—Very handsome English Chesterfield, with loose covers, up. in red morocco leather; 2 Arm Chairs to match, with loose covers; 2 Upright Mahogany Chairs, up. in red morocco; Round Walnut Table, Chenille Table Cloth, Maple Writing Desk, Carved Mahogany Sheraton Pedestal, Grass Chairs, Brass Fender and Irons, a quantity of Books, including full sets of Dickens, George Eliot, Victor Hugo, Ainsworth, Reynold's Mysteries of London, Pope, Swinburne, Hood, Moore, Tennyson, International Library of Famous Literature, Scott, Goldsmith, Cooper, Kingsley, Dumas, Harte, Irving and many others; a large quantity of Novels, Water Colors, Frames, Carpet, Rugs, Etc.

SEWING-ROOM—Drophead Singer Sewing Machine, Box Mattress and Covers, 2 Oc. Chairs, Oak Drop-Leaf Table, large Mirror, Oc. Tables, Velvet Cover, 2 Fire Screens on brackets, Fire Guard, a quantity of Books, including the Encyclopaedia Britannica, Ouida's Works, Poe, Wordsworth, and sundry Novels, Salmon and Trout Rods, Tackle, Water Colors, Velvet Pile Carpets, Etc.

HALL—Carved Oak Chair, fine old Carved Oak Dower Chest, Folding Tea Table, Rugs, Front and Back Stair Carpeting, and a quantity of Turkey Carpets.

BEDROOM I—Single heavy Brass Bedstead, Spring and Hair Mattresses, very handsome 7-ft. English Mahogany Wardrobe, Oak Table, 2 Oak Chairs, Oval Mirror in mahogany frame, Carpet, Rugs, Etc.

BEDROOM II—Heavy Double Brass Bed and Mattresses, very handsome Burr Walnut Bedroom Suite, consisting of Dressing Table with triple mirrors, Washstand with drawers at the sides, Somnoe and 7-ft. Wardrobe, with English mirrors, Mahogany Chiffonier, 2 Mah. Upright Chairs, Wicker Chair, Linen Baskets, double set of Doulton Toiletware, Velvet Pile Carpet, Etc.

BEDROOM III—Single Brass Bedstead and Mattresses, Bureau, Washstand, Oc. Tables, Walnut Console Table, Wicker Chairs, Toiletware, Water Colors, Rugs, Wool Carpet, Etc.

BEDROOM IV—Heavy Double Brass Bedstead and Mattresses, Queen Anne Writing Table, Sheraton Mirror, 2 Inlaid Upright Chairs, Dressing Table, Mahogany Tall Boy (a fine piece), Mahogany Washstand, with drawers, Old English Mirror in mahogany frame, small Oval Mirror in mahogany frame, Wicker Chairs, Toiletware, Wool Carpet, Etc.

BEDROOM V—Single Brass Bedstead and Mattresses, Mahogany Dressing Table, 2 Mahogany Upright Chairs, Writing Desk, Box Mattress, Rugs, Toiletware, Carpet, and a quantity of first-class Household Linen, Blankets, Etc.

KITCHEN and BASEMENTS—Automatic Electric Stove, Kitchen Tables and Chairs, Kitchen Comfort, Cooking Utensils, Cutlery, Oak Drop-Leaf Table, Maple Book Shelves, Wicker Chairs, Dog Basket, Royal Vacuum Cleaner, Scales, Jam Jars, Inlaid Linoleum, Electric Heaters, Garden Tools, a good lot of Carpenter's Tools, Refrigerator, Wheelbarrow, Lawn Mower, Wash Tubs, Ladders, Steps, Auto Draining Pan, "Nugget" Range, Garden Seats, Flower Stands, about 4,000 Crocus Bulbs, 2,000 Tulips, 2,000 Narcissi, Wringer, Wine Keg, New Electric Bulbs, Trunks and Suitcases, a small Moving Picture Camera, Children's Toys and Books, Roofing Paper, Flower Sticks, and other goods too numerous to mention.

The property is for sale. Apply to The Royal Trust, Belmont Building.

Take the Lake Hill bus to Rock Street, off Quadra Street.

On view tomorrow and Tuesday, June 7th and 8th, from 10 o'clock to 5 o'clock.

For further particulars or for list of furniture, apply to the Auctioneer

Stewart Williams

410 and 411 Sayward Building Phone 1324

SOLD BY

DAVID SPENCER, LTD.

The Most Precious Story Your Kodak Can Keep

No day passes without presenting its Kodak opportunity in the Story of the Children. At play—busy about their little lives—so many precious scenes are gone in a flash. But with a Kodak, good pictures of every incident are so easy. Make it a June resolution to keep a complete Kodak story of the children.

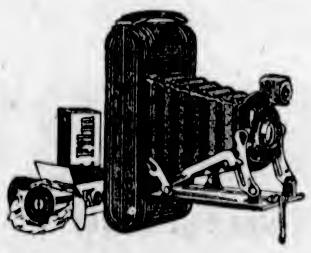

Autographic Kodaks $5 up. At your dealer's

Canadian Kodak Co., Limited, Toronto

SOLD BY

Hudson's Bay Company

INCORPORATED 2ND MAY 1670

SOLD BY

THE OWL DRUG CO., LTD.

Corner Fort and Douglas CAMPBELL BUILDING Phone 135

NAVAL VETERANS TO HAVE OWN CLUB

Will Occupy Premises Vacated by Pandora Club, No. 730 Pandora Avenue

The Naval Veterans' branch of the Canadian Legion of the B. E. S. League, held a successful meeting in the G.W.V.A. clubrooms on Friday evening. The principal business of the meeting was the question of permanent club quarters. After careful consideration, it was decided unanimously that the naval branch take over the clubromos recently vacated by the Pandora Club, 730 Pandora Avenue.

These premises are very central, and suitable from every angle. The president and secretary were empowered to arrange a lease with the owners, so as to be able to take possession by July 1.

Since the formation of the new Canadian Legion, the Naval Veterans are becoming a strong body, and regular quarters are needed. A strong and energetic finance committee composed of Comrade Harry King (chairman), Herb Pearson and F. S. Sparks, was appointed, together with a house committee composed of Comrades Tom Brown (chairman), Walt Taylor and F. S. Luscombe. President E. S. Michell and Secretary Hadley were appointed delegates to the district council. The executive, finance and house committees will meet at the G.W.V.A. rooms Monday, June 7, at 8 p.m.

Feltham Magistrate—"What sort of work do you do?"

Boy of Fifteen—"All sorts."

V-2434

McCloy & Co.

AUCTIONEERS

(Specialists in High-Class Sales)

Auction Thursday

In Our Auction Halls

Corner Pandora and Blanshard Sts.

MORNING SALE AT 10:30 O'CLOCK

Grocer's Stock and Fittings

Two Sets Computing Scales, Slicer, Refrigerator, large Coffee Grinder, Bins, Aluminumware, Etc., good Cash Register, Etc.

AND AFTERNOON SALE AT 1:30 O'CLOCK

A Choice Selection of

Very High Grade, Almost New

Furniture

Beautiful Wilton and Axminster Carpets, Simmons Beds, Etc.

(Full Particulars Later)

On View Wednesday Afternoon)

McCloy & Co.

Phone 1431

She Was Troubled With Chronic Constipation

Once your bowels become constipated you are in for a lot of trouble, as constipation is one of the most prolific sources of disease that the human race is addicted to, therefore a free motion of the bowels every day should be the aim of everyone who aspires to perfect health.

Mrs. O. W. Lawrence, Cloverdale East, N.B., writes:—"I was troubled with chronic constipation, and became so bad I was almost afraid to eat anything.

One day I saw your advertisement of

Milburn's

LAXA-LIVER PILLS

so I got three vials, and after taking them I have never been troubled since with constipation."

Put up only by The T. Milburn Co., Limited, Toronto, Ont.

MAYNARD & SONS

AUCTIONEERS

Instructed, we will sell at our Salesroom, 727-733 Pandora Avenue, on

Wednesday, 1:30 P.M.

Antique and Modern High Class

Furniture and Furnishings

Console, Cabinet and Edison Gramophones; 2 Roll-Top Desks, Small Safe

A beautiful Mahogany Swing Mirror, an exceptionally fine Mahogany Drop-leaf Gateleg Table, Mahogany Upholstered Chairs, an almost new Brunswick Console Gramophone and Records, large Cabinet Gramophone and Records, Edison Diamond Disc Phonograph and Records, small Excelsior House Safe, two very good Roll-Top Desks, very old Violin, Lady's Alaskan Sealskin Jacket, Mink Collar and Muff, Beaver Collar and Muff, Bear Collar and Muff (these are very good furs); also extra good Bedroom, Dining-Room and Kitchen Furniture, large Carpets and Linoleum, Ranges, etc. The above is being sold per instructions from the executors of the late Mrs. Spencer, 1222 Yates Street, and others. Full particulars will appear later.

Also Our Usual Sale at 11 o'Clock Of Chickens, Rabbits, Ducks, and 5-Passenger Dodge Touring Car.

MAYNARD & SONS

Auctioneers Phone 857

BARTHOLOMEW'S ANTIQUES

High-Class English and Fine Art Furniture, Old Sheffield Plate, Works of Art, Etc.

Largest Stock on the Pacific Coast

1118-17-19 Fort Street Phone 1411

New Furniture

HOME FURNITURE COMPANY

F. W. BARTHOLOMEW

428 Fort Street Phone 8118

Plays and Players

"Palm Beach Girl" Heads Bill at Capitol Monday

With Florida's Muchly Advertised Beauty Spots as Background, Bebe Daniels Stars in Fast Frisky Comedy, Punctuated With Speedboat Thrills

Surrounded by Florida's muchly publicized beauty spots and show places, Bebe Daniels arrives at the Capitol Theatre on Monday in a new and stimulating farce-comedy, entitled, appropriately enough, "The Palm Beach Girl." Supporting this irrepressible comedienne is a hand-picked cast, headed by Lawrence Gray and including in its personnel such film favorites as Josephine Drake, Marguerite Clayton, John Patrick and Armand Cortes.

Story by Byron Morgan

"The Palm Beach Girl" is based on the story by Byron Morgan and the play, "Please Help Emily," by H. M. Harwood. As the title suggests, it is laid in the smart society atmosphere of Palm Beach, but in the unfolding of the plot, Miami Beach, Biscayne Bay, Lake Worth and other picturesque Florida backgrounds are glimpsed.

Bebe's role is that of a naive country girl who comes to Palm Beach to visit her wealthy aunts, and becomes involved in a series of screamingly funny and wildly thrilling adventures. Much of the fun and excitement springs from her involuntary efforts to operate a speed-boat—speedboat racing being the principal outdoor sport indulged in by the social elect. The sensational manner in which she wins the big boat race is the outstanding high spot in the film.

The spectacular wrecking of a hand-car by a speeding Florida train, Bebe's fight with the bootleggers, her laughable experiences with the sheriff and her humorous antics among the society folk are other highlights worth mentioning. An appealing little romance in which Bebe and Larry Gray are the principals runs through the story. Gray is the sporting society millionaire with whose speedboat Bebe cuts up.

Erle Kenton is responsible for the direction and Forrest Halsey for the adaptation.

"THE HOTTENTOT" AT COLISEUM MONDAY

Atmosphere of Sport Pervades Play Full of Real Thrills, Romance and Fun

The "Hottentot" wasn't what is known as a lady's horse, but he could gallop and jump. In fact, in the hands of anyone but an expert the trouble was to keep him from galloping and jumping—especially jumping.

The "Hottentot" is entered for a steeplechase, but there is no one who is brave enough or foolhardy enough to ride him. Then commences the troubles of Sam Harrington, whose name, unfortunately, is the same as that of a famous gentleman rider who has gained fame for his skilful and fearless riding. Sam had not ridden a horse for many years, not since he met with an accident which lost him his nerve—but he is very much in love, which probably accounts for some of the foolish things he does—including his determined offer to ride the "Hottentot," whilst his heart trembled at the very sound of a horse's hoofs along the road.

Atmosphere of Sport

"The Hottentot" is a fascinating play with lots of real horsey people and the atmosphere of sport and the language (the polite variety) of the stables. It is one of the most popular of sporting plays, full of humorous situations and clever comedy, and those who know the painstaking way in which the Coliseum plays are put on can confidently expect a production which will be a real treat—especially those who are horse lovers and enjoy the sport of kings.

Sporting plays are always popular, and this famous racing comedy will be appreciated by those who like a play combining a real thrill with a little romance and a lot of fun.

"The Hottentot" will doubtless prove to be one of Ed. Redmond's best presentations and will be a major attraction for the whole of the week.

On Monday the Coliseum management is staging a dividend night, with one big bonus—details of which are advertised.

'THE MIRACLE MASTER' AT THE PLAYHOUSE

Reg. Hincks' Players Present Clever Skit, Featuring Avdalas, the Great Magician, This Week

Reg. Hincks presents "The Miracle Master," featuring Avdalas, the Great Magician. The management feels fortunate in being able to present this artist for your entertainment. He will present his work in conjunction with the regular play with the usual cast.

Mrs. Craigflower (Viv. Coombes) was having a garden party, but she didn't let that interfere with her usual squabbles with Mr. Craigflower (Ernie Petch). The laughs are fast and furious.

Avdalas, who appears as one of the entertainers at the garden party, will offer a varied programme of sleight of hand work, producing from nowhere in particular anything from an atom to an elephant, and incidentally numerous laughs. This is undoubtedly one of the most novel and entertaining shows yet presented.

The Playhouse screen attraction for this week, "Why Girls Go Back Home," is the story of a small town girl entranced by the glamor of a big New York production showing in her town. Following it to New York, she is cruelly disillusioned by the leading man, whom she fancied in love with herself. The publicity of the attendant scandal brings her a job in a revue, then a featured part, then stardom in a drama.

She is the toast of Broadway; wealth, success, adulation are hers. Sally is delighted at her fame, and cannot understand why Marie is not happier, not realizing that she still loves Dudley. He, meanwhile, tries to renew their friendship since she is no longer poor and unknown, and she seems to encourage him. However, she gives a party and takes this opportunity to ridicule him publicly to retaliate for his past indifference. The next day she repents the shabby trick, and writes asking his forgiveness. This he most readily does by following her to Winesville to marry her.

Direction, acting and story reach a level of perfection rare in recent photoplays. In the brilliant supporting cast are Jane Winton, Myrna Loy, George O'Hara and Joseph Dowling.

Capitol Quartette To Present Sterling Programme Monday

Commencing Monday and continuing for the balance of the week at the Capitol Theatre, the Capitol Theatre Quartette will present one of the best programmes that they have yet rendered during their visit here. The numbers chosen by the different artists have all been carefully selected and the numbers are of the order that should please all music lovers. The programme to be rendered by them during the coming week is as follows: "Truly I Do," Miss Claire McKinley; duet, "Out There in the Sunshine With You," Miss Pennington and Harry Pfeil; "My Darling," Carl Bundschu; "Song of the Soul," Miss Theo Pennington; "Valencia," Harry Pfeil and quartette.

In addition to this the Capitol Theatre Orchestra, under the direction of A. Prescott, will be in attendance at both afternoon and evening performances. The orchestral programme selected by them has also been carefully chosen, and will no doubt be well received.

BEBE DANIELS
In "The Palm Beach Girl," the Screen Feature at the Capitol Theatre All This Week

Dwight Johnson and His Orchestra Play at Dominion This Week

It will be welcome news to Victoria theatregoers to hear that the famous San Francisco orchestra, which delighted Dominion patrons last week, is held over for the current week. They will be heard in an entirely new programme, which will include the following: 1. Liebestraum (Classic); 2. Ida I Do (Popular); 3. Asleep in the Deep (Bass Solo, played on the Sousaphone); 4. After I Say I'm Sorry (Ray Johnson singing); 1. (Encore). What Did I Tell You (Quartette Chorus).

This famous aggregation of musicians is undoubtedly one of the best all-round orchestras that has so far visited British Columbia. Every man is a first-class soloist and an artist. They individually also play numerous instruments, using that particular combination of instruments for which each number calls for, giving a variety of tonal color to each musical composition which is most effective and pleasing.

A Canadian Actress Who Has "Arrived"

Among the Canadians who have made good in the world's estimation none has received more marked indications of public approval than has Miss Margaret Anglin, the actress. Margaret Anglin was born in Ottawa, Canada, her father at that time was speaker of the House of Commons. She was educated in a French convent, and having met with unusual success as an amateur reader, when she was seventeen years old went to New York, against the wishes of her parents, and entered Nelson Wheatcroft's Dramatic School.

Fire Destroys Mill

NELSON, June 5.—Fire at Slocan City, near here, originating in the engine room, totally destroyed the planing mill of Lingle and Johnson Thursday with a loss of $18,000.

'COHENS AND KELLYS' ON DOMINION SCREEN

Adaptation of Aaron Hoffman's Stage Success Billed All This Week

Vera Gordon, featured player in the forthcoming Universal picture, "The Cohens and Kellys," which opens on Monday at the Dominion Theatre, has a simple rule that will enable any girl to become a movie star if the rule is applied. It never fails. "Don't let anything stop you," is the brief but complete credo of the famous commedienne who plays the part of "Mrs. Cohen" in the screen adaptation of "Two Blocks Away," the stage success by Aaron Hoffman, and she not only claims that this rule practised will get you anywhere, but she proves it.

The strange thing about this role of "Mrs. Cohen" is that there was no such role in the play by Aaron Hoffman, neither was there any such character in the screen adaptation. Through some error of the casting department at Universal City, Vera Gordon was placed under contract to play a part in "The Cohens and Kellys." When she turned up for the engagement it was discovered that there was no part for her in the picture. In the original story and in the film version Mr. Cohen was unmarried.

But this did not stop Vera Gordon from playing the part of "Mrs. Cohen," and playing it remarkably well, too. How did she do it? Why, she sat down and wrote it. She created the character of Mrs. Cohen, writing the business and the lines of the part, and then went to Harry Pollard, the director, and actually convinced him that the picture couldn't get along without a "Mrs. Cohen." Not only did she sell the idea to Pollard, but her subsequent performance has convinced reviewers that the screaming comedy couldn't very well do without the fat and funny "Mrs. Cohen."

Charles Murray, George Sidney, and Kate Price are the other notorious laughmakers at the head of a large and capable cast.

AMUSEMENTS

The Screen

Capitol — "The Palm Beach Girl," with Bebe Daniels.

Columbia—George O'Brien and Madge Bellamy in "Havoc."

Dominion — "The Cohens and the Kelly's," with Charlie Murray.

The Stage

Coliseum—"The Hottentot."

Playhouse—"The Miracle Master."

ROLAND LEE'S 'HAVOC' COLUMBIA'S OFFERING

Much Artistry Displayed by Gifted Producer in Securing Proper Atmosphere in Shooting Scenes

When you see the realistic wartime scenes depicted in "Havoc," at the Columbia Theatre, where it opens Monday, you may marvel how great crowds of extra actors and actresses could so well convey to the screen the "atmosphere" of those tragic days and nights of 1918.

The reason, however, lies in one man—Rowland V. Lee, who directed this production at the William Fox West Coast Studio.

For Mr. Lee not only is an artist in his conception of staging a picture, but a keen student of human nature in the direction of the men and women playing in his production. He furthermore had the advantage, in making a war-time picture, of having served in the American forces in France as a lieutenant. In other words, "he knows his stuff."

When the ballroom scenes in the London night club were shot, Mr. Lee stood on the orchestra dais with a megaphone and spoke to the assembled two hundred actors and actresses, all in evening dress or full uniform.

"During the great March offensive by Hindenburg, in 1918," he told them solemnly, "all London was holding its breath. Yet it had gone through four years of such strain that it found it hard to seek some sort of relief now and then in gaiety.

"Night clubs in the great capital did a thriving business as a result. Men back on leave from France, having what might be their last taste of life, abandoned themselves to the pleasure of the dance, to social diversions, to laughter—anything to get their minds off the hell they had left behind them, but to which they were fated to return."

CAPITOL

STARTS MONDAY—AT USUAL PRICES

Don't Miss This One!

A Speed-Burning Story, With Bebe as the Biggest Thrill-Hound Imaginable. There's No Stopping Her—Nor the Laughs This One's Bound to Bring Out

BEBE DANIELS

IN

Byron Morgan's Speediest Racing Romance

"The Palm Beach Girl"

Musical Specialty de Luxe
— *Presenting* —

The Capitol Quartette

Miss Theo Pennington, Soprano

HARRY PFIEL
Tenor

CARL BUNDSCHU
Baritone

CLARE McKINLEY
Contralto

Presenting the Following Programme

"Truly I Do" ..... Clare McKinley
"Out There in the Sunshine With You" ..... Duet
Miss Pennington and Mr. Pfiel
"My Darling" ..... Carl Bundschu
"Song of the Soul" ..... Theo Pennington
"Valencia" ..... Harry Pfiel and Quartette

SPEED! THRILLS!! SURPRISES!!!

Capitol Concert Orchestra

A. PRESCOTT, Director

Playing Every Afternoon and Evening

Michelin at the Organ

FEATURETTES

Capitol Comedy Presentation

A Woman of Letters

Being the Further Adventures of Helen and Warren

Pathe Review

Fox News

PRICES

Matinee		Evening	
Adults	25¢	Adults	35¢
Loges	35¢	Loges	50¢

Children 10¢ (Any Time)

FREE LOGE SEATS—Is Your Name Printed Here?
The Capitol Theatre invites Mrs. H. L. Campbell, 948 Old Esquimalt Road, and two friends of her own choice, to be its guests any day this week. Please detach this coupon and present to cashier.
A New Name Every Morning. Watch for Yours!

WOULD CLASSIFY ALL SCREEN PRODUCTIONS

Expert Suggests Solution of Problem of Demand for So-Called "High-Brow" Pictures

That motion picture exhibitors in the future will take a leaf from the book of legitimate theatre owners and have motion picture houses classified according to types of pictures, is the belief of Ray Rockett, youngest of present producers.

"On every side," says Rockett, "you hear people asking why there are not more 'highbrow' pictures. Why this and that is not put on the screen. Why Shakespeare and Shaw and Plato and Aristotle and a lot of other peoples' works are not screened. Why there are not more fantasies, allegorical pictures.

"The reason is very evident. It is because the general public does not want such pictures, will not support them, and a company who makes them finds itself footing the bills and, in the language of the street, 'holding the bag.' No motion picture company can continue in that way, consequently so-called highbrow pictures have little chance.

Distinct Demand

"However, I believe that there is a distinct demand for such pictures among certain types of people throughout not only America, but the world in general. There are many people who are not attending picture theatres now who would go if they had such pictures to see. But as they are in the minority nothing can be done about it at present.

"The solution to this problem, in my opinion, is fast approaching. It is coming with the placing of 'special' pictures in legitimate theatres at a price far above the charge of a regular motion picture theatre. People are beginning to realize that motion picture producers are making pictures which are worth two dollars to anyone. Of course, there are many who will not attend such theatres. For them will be the regular movie houses.

Movement Spreading

"This movement, I think, is going to spread throughout the country within the next few years. There will be at least one theatre in every big city where the 'highbrow' and the unusual will be seen and in which a real clientele will be built up, a clientele large enough so motion picture producers will be able to go ahead and screen stories which by reasons purely economical now keep them from the screen. With the coming of these theatres motion pictures will have taken a tremendous forward step and nothing will be impossible."

MARGARET ANGLIN AT ROYAL FRIDAY

Gifted Actress Will Produce "Caroline" at Local Theatre This Week-End

The most talked of event of the current theatrical season is Margaret Anglin's appearance at the Royal Victoria Theatre, Friday and Saturday, June 11 and 12, with Saturday matinee, in the sparkling comedy, "Caroline," by W. Somerset Maugham.

When Miss Anglin produced "Caroline" in New York some time ago, it was accorded generally high praise from critics alike, yet it remained for Alexander Woollcott to bring to light the real true merit of the piece and he marvelled at Miss Anglin's wonderful ability. Of Miss Anglin and "Caroline," he said: "'Caroline' is a sparkling comedy, and Miss Anglin gives a really brilliant performance. The clever English dramatist, W. Somerset Maugham, plays airily with the imperishable beauty of the unattainable — Some of the superlative brilliance of the comedies of Oscar Wilde sparkles in this play. This time, Mr. Maugham's lucky star is Margaret Anglin, and in the title role she gives a performance that is really a memorable achievement in high comedy. Between them, they provide an altogether delightful evening in the theatre. 'Caroline' has qualities that are exceedingly rare on the American stage. It has the kind of brilliance that keeps 'Importance of Being Earnest' as glittering today as when written many years ago. Mr. Maugham has some pretty fine fooling in this play."

BEAUTIFUL CHILD IN GAUTAMA FILM

Indian Production of Buddha's Life Creates Favorable Impression in London

Seeta Devi, the eloquently beautiful child actress in the film, "Gautama," now showing in London, is only fifteen, and had never played before. "We had the greatest difficulty in getting women players for the production, which depicts the life of Buddha," said Mr. Ital, the producer, to a correspondent of The London Times. "We advertised in all the Indian papers, but did not get one reply which was of any use. The ordinary women players and dance girls of the Indian theatre would be of no use for our purposes; they have neither the dependability nor culture. In the end we contrived to get about a dozen through the private influence of relatives and friends. We traveled 1,600 miles producing the film, living in hotels and tents, and every girl had a parent or chaperone with her. Seeta Devi was accompanied by both mother and father, who had to overcome the opposition of relatives by pretending it was just an ordinary holiday tour! All she had was three months' training in India."

The next film of these remarkable Indian Players will be "Shiraz," also by Niranjan Pal. An historical romance of the Taj Mahal, which the Emperor Shajahan had built at a cost of £20,000,000 as a tomb for his beautiful consort, it treats of the noble love-relationship between these and the blind architect, a relationship which survived all the sensational jealousies and intrigues of court and culminated in the raising of this great monument to the memory of the woman both loved.

Lord Reading, ex-Viceroy of India, saw the Gautama film recently. It is to run for another four weeks.

Teacher: "What are the constituents of quarts?"

Bright Pupil: "Pints."

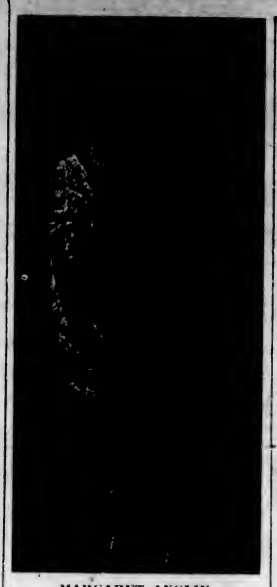

MARGARET ANGLIN,
Who is to appear at the Royal Victoria Friday and Saturday, June 11 and 12, with a matinee Saturday, in the comedy, "Caroline," by W. Somerset Maugham.

STUDENTS PRESENT EXCELLENT RECITAL

Pupils of Cav. Prof. Di Castri Show Ability in "An Evening With the Opera"

A large gathering of parents and friends listened with great interest to the delightful rendering given last week by the pupils of Cav. Dr. Di Castri at his studio. As the title of the programme, "An Evening With the Opera," suggests, the majority of selections were purely operatic, and though somewhat ambitious in the character of numbers the pupils showed a marked ability in their work. Enunciation, phrasing, delivery and breath control were commendable to a degree, and the audience was delighted with the programme.

The programme opened with the chorus, "Oh, Haste, Crimson Morning," from "Lucia di Lammermoor," those taking part being the Misses Pottinger, Howell, Jenkins, Ross and Crossley, Mrs. Pinkerton, and the Messrs. Dunn, Trerie, McFarlen, Moss and Ridgley, and in this as also in the case of the other two choruses, "Hail to the Bridal Day" and the famous "Sextette," was there some excellent singing.

Outstanding features were the numbers by Miss J. N. Pottinger, Miss C. E. Howell, Mr. J. Dunn, Mr. J. J. Matheson, Mr. J. Moss and Mr. F. Smedley. In her three numbers "Visal d'Aoie," from "Tosca," "Un bel di," from "Madame Butterfly," and "Pace," from "Masked Ball," Miss Pottinger, a promising soprano, created a marked impression. Her voice is infinitely pleasing, absolutely true in pitch and quite beautiful in tone. Miss Howell, too, another promising soprano, sang most creditably. Her voice is of excellent quality. Miss Howell gave "Ah, Non Giunge," from "Sonnambula," without any sense of effort or harshness.

Mrs. Pinkerton sang the famous air "My Heart," from "Samson and Delila," with feeling and proportion. She has a contralto voice of good quality, and should become an attractive soloist. Mr. J. Dunn was another agreeable surprise. He possesses a tenor voice of evenness and purity, and for a student of only six months' study, much may be expected. He sang most effectively the beloved air "Then You'll Remember Me," from the "Bohemian Girl," giving much delight judging from the hearty applause of his listeners. He was also heard in the duet, "Home to Our Mountains," from "Trovatore," with Miss Howell. Another very pleasing number was the duet by Miss Howell and P. Ridgley, the latter having a fine baritone voice.

Musical Success

The winner of the gold medal for contralto singing at Vancouver was Miss Norah Jones, of Victoria, from Dr. Hodgson's studio.

Trinity College Of Music Tests Are Held Here

Under the auspices of Trinity College of Music, London, an examination in pianoforte playing, solo singing and elocution was held in Victoria on May 31. The examiner was Mr. R. Chamberlain, B.A., Mus. Bac. of London, England.

The following candidates were successful: Piano, first steps, pass—M. J. Shaw and V. M. Trueman; preparatory, honors—M. P. M. Oliver, K. J. Lindsay, G. I. Lindsay, L. Wilkinson (solo singing), and N. M. Macfarlane; junior, honors—K. M. Baker, W. E. Murdoch and E. J. Trueman. Elocution, preparatory, honors—M. C. Grahame, F. E. Davies and M. G. Davies; junior, honors—D. G. Bird and G. Griffiths; pass—K. F. Craig.

Particulars of these examinations may be obtained from the local secretary, Mr. J. E. Flitcroft, F.R.C.O., 2961 Donald Street, or from the Kelly Piano Co., 1113 Government Street.

CRAFT DISPLAY TO BE STAGED THIS WEEK

Three-Day Show of Hand-Woven Articles to Be Held at Arts and Crafts Rooms

Local admirers of the products of the old-time hand-loom will be interested to learn that an exhibition of hand-woven articles will be shown in the rooms of the Arts and Crafts Society, 202 Union Bank Building, from Thursday, June 10 to Saturday, June 12, by Miss Phyllis Hookham, late of the Stratford-on-Avon Weaving School, who is now a resident here.

Miss Hookham has specialized in hand-loom-woven articles for many years and has studied the craft from its inception to the finished article; making up, dyeing and weaving from the raw materials, to the beautiful finished product in the form of sports coats, dress goods, sweaters, etc. In connection with this exhibition a display of hand-made pottery, from local clays, will also be shown, being the handwork of Mrs. A. Greenwood, of this city.

The exhibition will be open to the public, free of charge, from 12 noon to 5:30 p.m., daily.

Fire in Dauphin

DAUPHIN, Man., June 5.—Three buildings were destroyed in a spectacular fire today which, for a time threatened to spread to a lumber yard. Heavy loss was sustained by Shaw Bros., distributors of farm implements and machinery. The outbreak, the fifth within two weeks, is believed to have been of incendiary origin.

PROFESSOR ELLIS TO LECTURE IN CITY

Well-Known Principal of Vancouver Bible School Will Address Meetings Here

PROFESSOR ELLIS

Unusual interest is being created in the series of lectures to be given in the King's Hall, formerly the Bank of B.N.A., by the Rev. Walter Ellis, M.A.

For five years on the staff of the Anglican Theological College and eight years principal of the Vancouver Bible School, Professor Ellis is well known on the Coast as a lecturer on Bible subjects.

Taking his B.A. in the honor course in Semitic languages and literature at the University of Toronto he took a post-graduate course in the same university under the great scholar, Professor McCurdy, which was completed on his attaining his M.A. degree.

As a speaker Professor Ellis is highly esteemed wherever he has lectured. Possessing a keenly analytical mind, he states the problem under discussion with a fair-minded recognition of all its bearings, while he convincingly shows its logical solution with closeness of reasoning that satisfies the judgment, while his quiet humor sustains the attention.

The work of the Bible school, the scene of his chief labors in Vancouver, is well known. Every year the attendance is increased, over eighty students being enrolled last year. Some of these go to the foreign mission field, while others are prepared for work at home. A close connection is maintained with the C.I.M., whose missionary meetings are held at the school, and public addresses given on Sunday afternoons draw large audiences.

The course of lectures in the afternoons of this week will be on the Christian life, while the evening lectures will demonstrate the authenticity of the Bible from various viewpoints, taking note of various subjects that have been assailed in certain schools of Biblical criticism. Professor Ellis has been invited to give these lectures by the British Israel Association, and it is felt that they will be appreciated by many people in Victoria.

Discovery of Platinum Reported at Tulameen

COALMONT, B.C., June 5.—Considerable excitement developed today in this settlement in the Tulameen Valley in Southern British Columbia over another reported platinum discovery in the district. Small quantities of platinum have been recovered in the district for many years. Word of the find was spread abroad after Garnet Soolheran, a young prospector, walked into the Royal Bank of Canada office here yesterday and deposited for safekeeping eighteen troy ounces of crude platinum which he said he had obtained from gravel from a nearby abandoned placer claim on which he had been working for a year and a half.

THREE SILVER MEDALS AWARDED STUDENTS

Victoria School of Expression Students Win Successes at Musical Festival

At the examinations in elocution recently held in this city by Mr. Ronald Chamberlain, B.A., Mus. Bac., F.R.C.O., A.R.A.M., Examiner for the Board of Trinity College of Music, London, Eng., the following successes were obtained by Mrs. Wilfrid Ord's pupils: Junior division, honors—Dorothy G. Bird and Garth Griffiths; pass—Catherine Craig. Preparatory division, honors—Marjorie C. Grahame, Florence E. Davies and Mary G. Davies.

At the B. C. Musical Festival held in Vancouver last week, Mrs. Wilfrid Ord's pupils were successful in winning three silver medals and two certificates. The following were the successful candidates: Catherine Craig, silver medal for elocution, girls under 10 years; Evelyn Valiant and Mollie Grahame, silver medals for soprano and alto duet, under 17 years; Wilfrid Ord, certificate for second place in men's open elocution; Evelyn Valiant, certificate for second place in soprano solo, under 19 years. Capt. Ord and Miss Valiant were each awarded one mark less than the winner of the gold and silver medal respectively in these two contests.

A cubic foot of platinum weighs more than 1,000 pounds.

Let's Go!
Swim Today
Or enjoy daintily served refreshments while others swim. Open Sunday 2 to 6 p.m.
Crystal Garden

COLISEUM (Pantages)
Nightly at 8:15. Doors Open at 7:30. Prices, 25c to 75c. Reservations: Phone 2314
ED. REDMOND & CO. in
"THE HOTTENTOT"
The Great Racing Play
Dividend $50 Monday
A big house on Monday is our best advertisement. Come and help us boost our show, and get a chance to take home a fifty-dollar bill. Bring last week's ticket and receive another—all have an equal chance.
ONE BIG BONUS—A FIFTY-DOLLAR BILL
Dividend $50 Monday

ROYAL VICTORIA
2 Nights Fri. Sat. June 11-12
MATINEE SATURDAY
America's Most Distinguished Actress in the Greatest Success of Her Career
William Streett Has the Honor to Announce
MARGARET ANGLIN
In the Comedy of Wit, Character and Feminine Psychology
"CAROLINE"
By W. Somerset Maugham, England's Foremost Playwright
Lovers of the best the stage offers will recall with pleasure Miss Anglin's many achievements as star of the notable plays "Lord and Lady Elgy," "Zira," "The Importance of Being Earnest," "Mrs. Dane's Defense," "A Woman of No Importance," "Green Stockings," "Billeted," "The Woman in Bronze" and will find in "Caroline" a literary gem worthy of her histrionic talents.
Personally Selected and Directed Cast
MAIL ORDERS NOW
PRICES: Evening, 50c, 75c, $1.00, $1.50, $2.00, $2.50. Saturday Matinee, 50c, 75c, $1.00, $1.50 and $2.00—Plus Tax.
Seats on Sale Wednesday, June 9th, 10 A.M., at Royal Victoria Box Office

Seven Great Stars in the Mightiest of All Screen Dramas
USUAL PRICES
HAVOC
A MIGHTY DRAMA OF WAR-DAZED WOMEN
The picture version of the International Stage Success
The great scenes of London night life are more elaborate than a Parisian fashion revue.
GEORGE O'BRIEN
MADGE BELLAMY
COMEDY MURIEL HALL AT THE ORGAN NEWS
Friday Night—PAY NIGHT Monday Night—COUNTRY STORE
Mon. Tue. Wed. COLUMBIA Mon. Tue. Wed.

!! An Avalanche of Entertainment !!
TWO GREAT SHOWS FOR THE PRICE OF ONE
ON THE STAGE
Reginald Hincks Introduces the Mystical Musical Comedy
With the Entire Playhouse Company
"The Miracle Master"
Featuring
AVDALAS THE MASTER MAGICAN And His New Show of Wonders
SINGING DANCING COMEDY MAGIC
ON THE SCREEN—Another Big Scoop
"Why Girls Go Back Home"
With
Patsy Ruth Miller Clive Brook
Myrna Loy George O'Hara
Playhouse Comedy LLOYD HAMILTON in "HALF A HERO"
NO ADVANCE IN PRICES
Nights, 7 to 11—Adults, 25c and 35c. Sat. Matinee—Adults, 25c; Children, 10c
Positively the Biggest Show Ever Attempted at Usual Prices
DIVIDEND NIGHT TUESDAY
Cash Prizes, 50c to $5.00
PLAYHOUSE

A London Letter

British Housewife's Association Formed to Ensure Better Conditions in Matters Relating to the Home—Canadian Girls Work at Canteen During Strike—Plays at the Theatres

By Elizabeth Montgomerie

The Soroptimist Club reassembled for its weekly luncheon at the Criterion Restaurant after a fortnight's interval due to the strike. The address was given by Mrs. C. S. Peel, who spoke on the aims of the British Housewives' Association, a newly formed organization banding all housewives together to insure better conditions in everything that has to do with the home. One of the reforms most urgently needed is to insure greater cleanliness in the sale of foodstuffs, and if the association is able to enforce the use of tongs instead of fingers in the sale of sweets, and the covering of prepared food with transparent paper, they will have earned the gratitude of the entire nation. Before the address was given, Miss Jenkins, one of the six directors of the club, in a few words that went to the hearts of her hearers, proposed a toast to the man of peace who had guided the British nation safely through their late trial, a toast that was heartily drunk by everyone present.

* * *

The day before the strike ended, I was allowed a permit to visit Hyde Park and see something of the canteen, in some of which Canadian girls were busily working. The scene was terribly like one's war-time experiences. There were the same counters of steaming food and piles of bread and butter, the same little tables in front, the same customers in khaki, and even the same gramophone. Behind the counter, the whole of the British aristocracy appeared to be serving out tea and coffee. The wife of a well-known consultant in Harley Street was busily cooking sausages, while six devoted gentlemen were carrying coal, washing crockery and scouring tins, in the intervals of peeling potatoes and doing general scullery work. Outside were the girl chauffeurs with regulation armlets, ready to transport officials wherever they were told. Most of them were too young to have done any war work, but they were gallantly seizing the opportunity to emulate the deeds of their elder sisters. Hyde Park was transformed out of all recognition by the seven canteens, store huts, G. H. Q.'s of all kinds and the motor school where valiant youths who had never driven anything more serious than a two-seater, were taught how to handle huge lorries or guide a loaded omnibus down the Strand. In one of the canteens I visited, I found thirty women working in three shifts, who managed to serve about 200 teas and from 600 to 700 luncheons in one day. They told me that they had used about 47,000 eggs, and the men declared that if the sausages had been placed end on, they would have reached from Hyde Park Corner to the Marble Arch. Mrs. Norrie, who was at the head of the organization working under the Y.M.C.A., was guiding H.H. Princess Helena Victoria round the canteens that afternoon, for the interest taken by royalty in these cheerful voluntary workers was very great.

* * *

It is certain that if we all understood each other a little better, there would be no more strikes. One of the people who is working to further this result, took me down to Shadwell to see a very wonderful series of clubs that have been organized there for the use of the East End. I believe the "Highway" clubs, so called because they are in the old Ratcliffe Highway, were founded about thirteen years ago, but the work had been begun in the early eighties by a Mr. F. C. Mills, who started the Broad Street Club. The series consists of the Memorial Club, with a membership of about 100 men, mostly old boys of the junior clubs, who gather for sport and recreation and to attend the musical and dramatic evenings arranged by the committee. The Paddy's Goose Club was once a public house with the sign of the swan, once mistaken for a goose by an Irish sailor. This is an intermediate club for boys and girls of eighteen to twenty-one years, who are too old for the junior.

* * *

Now that the tension is over, people are flocking back to the theatre, and box office receipts are bounding up. Miss Marie Tempest, whom many people consider to be by far the best actress in London, is still drawing people to see "The Cat's Cradle," by Aimee and Phillip Stuart. The authors have not drawn very largely on their imaginations, but they have given a quite excellent opportunity both for Miss Tempest and for Miss Louise Hampton, whose art has steadily grown since she made her name as the charwoman in Goldsworthy's play "The Silver Box." In "The Cat's Cradle" she takes the part of a malignant and penurious woman who had driven an amiable husband (Mr. Graham Brown) away from her, and nearly succeeded in spoiling the life of the adorned son. Miss Marie Tempest is at her best in the role of the sister-in-law whose existence would have been poisoned by this malignity if anything could ever poison anything so resilient as Miss Tempest. Miss Gwen Wyndham, as the ingenue daughter who pairs off with the adored son after a wordy duel between the two mothers, is as good as Mr. Robert Andrews in the part of the son. The piece is tenuous, but the performance admirable.

The Comedy Theatre is having another success with "The Rescue Party," a play by Phyllis Morris, in which a quixotic padre, a young lady who has thrown her cap over the windmill, the padre's footling sister, the stock district visitor with a passion for rescue work, and two or three more enthusiastics, including the one who finally marries the rescued heroine, all do excellent work in providing a very entertaining evening. Miss Mercia Swinburne as the Magdalen turned secretary, and Mr. Aubrey Mather as the parson rescuer, were especially good.

In "The Ghost Train," an incongruous party of people find themselves stranded at a wayside Cornish station, and are told of the arrival of a ghost train dealing death to all who see it. After Miss Gladys Folliott had given as priceless a portrayal of a spinster with a past as she did in "Outward Bound," the plot thickens till Richard Bird, who has been pretending to be a particularly offensive idiot, reveals the existence of a company of German gunrunners who invented the ghost train to hide their nefarious doings. Mr. Arnold Ridley, the playwright, may be congratulated on having produced a thoroughly intriguing play that should have a long run.

Two years ago, Sir Barry Jackson, to whose initiative the London stage owes so much, happened to be in the Savoy at the time of the celebration of a St. Bernard millenary, and saw the mystery play written in verse and prose by M. Henri Gheon. He translated it himself, and has produced the mystery at the Kingsway Theatre. With charming simplicity the tale is told of Bernard (Robert Harris), the son of a French nobleman (Scots Sunderland), betrothed to the beautiful Marguerite de Miolans (Gwen Ffrangcon-Davies), who is called from heaven to renounce the world. Aided by the virgin, the Angel Gabriel, and St. Nicholas, who all appear clothed in robes sparkling with gems, in an arch high up at the back of the stage, against the blue sky background of an Italian picture, St. Bernard escapes from his father's castle on the eve of his wedding and becomes the Prior of Iosta. In this role he casts out Satan from his fastness on a nearby hill. The play is a mixture of simplicity, beauty and the grotesque. Matter of fact people with narrow sympathies will think it unsuitable for stage production, but most people will appreciate the beauty of the performance and welcome the change from the stereotype play that one forgets before leaving the theatre.

Chauffeur-Valet Fined as Smuggler

LONDON, June 4.—George Francis Williams, aged forty, chauffeur-valet, Clapham, who was accused of being concerned in a fraudulent attempt to evade Customs duties on alcoholic spirits and motor parts, was ordered by the Westminster magistrate to pay £100 or go to prison for four months.

Williams stated when arrested that he was in the employment of a wealthy man. The goods which were the subject of prosecution were found in trunks, a suit case and a valise taken from a boat train at Victoria Station.

Mr. Percival Clarke, defending, said that Williams was in the habit on occasions of going abroad with his employer. This became known to other persons, and Williams was approached by some one who asked him to use the opportunity which might arise on one of these visits of doing what was described as "a good turn." He was not associated with any trade or business which would enable him to reap the benefits which would have accrued from the introduction of the spirits.

Instead of that, he would now suffer materially for abusing the confidence of his employer, for Williams had lost his situation.

It seems strange that those who profess so much knowledge of the next world know so little about this one.

ALL THIS WEEK
AT USUAL PRICES

DOMINION

Prices
Matinee.....25¢
Evening.....35¢
Children.....10¢
(Any Time)

~STARTS TOMORROW~

A Gigantic Double Bill—A Great Orchestra—A Great Picture!

Feature Presentation

A Matchless Mixture of Laughter and Tears

THE PICTURE OF 1000 LAUGHS
"The COHENS and KELLYS"
George Sidney
Charlie Murray
Vera Gordon
Kate Price

They squabbled over a million-dollar legacy and gave birth to a million laughs

When a Cohen married a Kelly and there was a little Kelly-Cohen. Then the Cohens loved the Kellys and the Kellys kissed the Cohens and you'll all love "THE COHENS AND KELLYS" because it's perfect entertainment with more laughs than there are Cohens and more giggles than there are Kellys.

~ *Musical Attraction de Luxe* ~

Dwight Johnson and His Orchestra

The Superb Orchestra That Was **Acclaimed by Victorians** as the Greatest Musical Treat of the Season in a Brand New Programme

Here Are the Boys You Liked So Well Last Week **HELD OVER** for One More Week by **Popular Demand**

12—HEADLINE RADIO SOLOISTS SUPREME—12
Positively the Greatest Musical Aggregation That Has Visited Western Canada!

Playing Every Afternoon and Evening

DOMINION TRAVELS FELIX CARTOON INTERNATIONAL NEWS CONCERT ORGAN

A Leap in the Dark

Proposed New P.G.E. Contract—New Company May Default on Bonded Indebtedness of New Line—No Assurance of Relief From Present P.G.E. Burden—Grant of Kingdom to Unknown Company—Could Company Be Forced to Carry Out Contract?

—By EDWARD ASHENDEN—

By EDWARD ASHENDEN

Everyone who has been long in the world must have experienced what it is to be called upon suddenly for instant decision in some unexplored situation. "If I had known then what I know now, how different my course of action would have been!" Most of us have had reason to say that. If, then, we know that we may presently be called upon to decide in some matter largely determining our whole future, should we not, as it were, examine the ground over which we are to move?

This applies to a community as well as to a private individual. Today, for instance, it is probable that the people of British Columbia will be called upon before very long to make such a decision.

A Tremendous Transaction

It is proposed to enter into a contract with some company yet unknown which is to take over the P.G.E. Railway and extend it to the Alberta boundary in the Peace River country, thus increasing its length to some 800 miles, more than twice the existing line.

The Province is to give the company 20,000 acres per mile, which on 800 miles would amount to 16,000,000 acres. Selected areas amounting to rather more than that are to be reserved, or have already been reserved, for the company to choose its lands from. Excluding waste land, this area exceeds in extent the whole of Vancouver Island, the Lower Mainland, the Crow's Nest Pass coal field and the Peace River block added together, and it may prove to be not less valuable—it is already known to include vast natural wealth in high-class coal, timber, oil and fertile land. It forms the best part of what is left of the great heritage of natural resources that was once the property of the people of this Province. When it is gone what will remain?

The purpose, as stated by Mr. Oliver when introducing the Bill in the Legislature, is to relieve the provincial treasury from its obligation to pay principal and interest on the P.G.E. bonds and the annual deficit on the operation of the road.

Two questions thus arise: (1) Are we to "pay too much for our whistle?" (2) Are we sure that we shall get the whistle when we have paid for it?

We are to pay an immense price. Is it not too great a sacrifice? Will it profit us? For the present, let us consider what assurance we have that, after we have given away a kingdom and after the company, in turn, has transferred, bonded, or otherwise alienated it, the company will not then do what the first P.G.E. Company did—inform us that it cannot continue to operate the road and pay interest on its bonds—leave again on our hands a white elephant, much increased in appetite by the addition of the new line to be constructed.

With Whom Are We Dealing?

It is to be observed that Mr. Oliver gave the Legislature plainly to understand that what it was asked to approve was a contract, not with the C.N.R. or with the C.P.R., but with some other company yet to be formed by promoters resident, perhaps, somewhere in the United States. Now we know that if the C.N.R. had been in existence when the first P.G.E. contract was made, and if the contract had been made with that railway or with the C.P.R., we should not have been left with the P.G.E. and its liabilities on our hands. Do we know that if it had been made with Mr. Oliver's proposed company the result would have been any different from what it has been?

In the original P.G.E. contract it was promised and agreed that the company should:

1. Complete the railway to Fort George.
2. Follow a route along the bank of the Fraser (where grades suitable to a through route could be secured).
3. Operate the line continuously.
4. Meet its financial obligations so that the road would cost the provincial treasury nothing.

Not one of these things was done. Is the new company to agree to do anything in connection with the existing road and its liabilities that the former company did not agree to do? Are we told anything now of the prospects of the existing line?

What assets in this country does the proposed company now possess of such magnitude and of such a character as to guarantee that it can and will continue to operate the road and meet its financial obligations if the operation of the road should prove unprofitable for many years? What is there in the Act passed by the Legislature to assure us that the land shall be handed over only to such a company? Not one word.

Land Grants Taken Then Lines Abandoned

Is there anything in the Act to assure us that the company cannot dispose of its land grant and then abandon the road and its liabilities? There is nothing. But have no companies ever done that? Has it not been done in this very Province?

And have no railways ever found themselves unable to meet their financial obligations? What of the Northern Pacific and the Union Pacific, the Grand Trunk and the Canadian Northern, the Chicago Milwaukee, today, and the original owners of the Shuswap & Okanagan in this Province—to say nothing of the original owners of the very railway in connection with which the new contract is to be made?

It is true that none of these railways were planned or directed by men with Mr. Oliver's genius for railway affairs. But can we rely absolutely upon even Mr. Oliver's estimates of railway futures?

Trust in a Prospectus

Is it possible that the prospectus that Mr. Oliver issues, so to speak, inviting our investment in his new railway project, may be unduly optimistic? Purchasers of certain oil and mining shares are said to have discovered that promoter's estimates sometimes err. The promoters of the original P.G.E. were as confident of the success of their enterprise as Mr. Oliver now is of the success of the proposed extension.

They told us of the great volume of traffic it would be certain to have, of the development it would bring about, of how well known Messrs. Foley, Welch & Stewart were, what great undertakings they had accomplished, what great capacity they had shown, how high their financial standing was, how great their financial resources were. But when they failed to carry out their contract to operate the road and to free the provincial treasury of any cost, what assets did we find they had in this country, sufficient to enable us to secure enforcement of the contract?

Can Experience Teach Us Nothing?

If anyone had suggested, when the first contract was made, that what has come to pass might quite possibly occur, he would have met the fate of Cassandra. Yet we already had with other railways experience that should have made us realize that possibility. We have had a great deal more of the same sort of experience since then.

Can it teach us nothing, when we are asked to assume implicitly that a new railway, running through 400 miles of undeveloped country, without any branch lines, will be certain to pay its way, and not only that, but to yield a surplus profit sufficient to relieve the Province of its present financial burdens in connection with the existing line?

Other Abandoned Railway Lines

On May 24 a press dispatch announced that the Great Northern Railway, which for many years has held a controlling interest in the Crow's Nest Pass Coal Co., had abandoned the operation of its branch line from Fernie to Michel. Also that there is no doubt of the permanency of the disuse of the line, as the rails have been sold and the contract let for lifting them.

The Kaslo & Slocan Railway

That is not the first instance of the sort in this Province. In 1912 the Great Northern Railway, owner of the Kaslo & Slocan Railway Company, abandoned operation of that railway. The line had received a land grant from the Provincial Legislature of 10,240 acres per mile, not average land, but picked and selected by the company. In return it agreed to construct and operate the line.

It received the land and subsequently abandoned operation. In the interests of the people dependent upon it for transportation, the Provincial Legislature was obliged to make another cash grant to the C.P.R. to induce it to take over and operate the road.

The Shuswap & Okanagan Railway

A land grant was also given to the Shuswap & Okanagan Railway. In the end the Province was obliged in this case also to make what was equivalent to a substantial cash grant to the C.P.R. to take it over and operate it permanently. Operation of the line had not been suspended, but the lease under which the C.P.R. had operated it was coming to an end, the Province was paying interest on guaranteed bonds, and something had to be done. It was done at the cost of the provincial taxpayer.

The Grand Trunk Pacific

The old Grand Trunk Railway Company, after many years of inept management and stock-manipulators' finance, came to the conclusion that its only hope of solvency lay in extending its lines so as to reach the Prairie wheatfields — somewhat as Mr. Oliver now proposes to extend the P.G.E. to the Peace River Prairie. But there was this difference—the Grand Trunk had a well-developed system of branch-line feeders to begin with at one end of the route, and it recognized and provided for the need of a similar system of feeding branch lines on the Prairie.

The Dominion Government aided the Grand Trunk in two ways. The Government spent some two hundred million dollars in cash to build the new road, east of Winnipeg, and it guaranteed bonds to another huge total to provide the funds to build the new road west of that point. Saskatchewan and Alberta also guaranteed bonds for a large total to provide for branch lines. The proceeds of all these bonds were placed in the hands of the company—it had the spending of the money and the letting of the contracts.

Within a few years after the construction of these lines was completed the company notified the Government that it would be unable to operate them and pay the annual interest on bonded indebtedness. The Government was obliged to take over the whole Grand Trunk system and foot the bill for operating deficits out of the Dominion treasury. The same thing happened on a smaller scale with regard to the Canadian Northern, which, incidentally, had received large land grants.

The result is that the people of Canada, in addition to other post-war burdens, and in a period of dull times, have had to provide not only for some years of operating deficits but also for the annual interest upon a capital indebtedness of several hundred millions of dollars in excess of the actual value of the roads.

Have We Had Enough of This?

Have we now had enough experience or do we need more before we learn not to go it blind in embarking upon new railway ventures?

The P.G.E. is stated to represent a capital liability of this Province of at least seventy million dollars, or about one hundred and twenty dollars per head for every man, woman and child in the Province. It is now proposed to double its length, so that in event of its being again thrown back on our hands we shall have a white elephant twice as large. What assurance against that event is to be found in the Act passed last session? Is there, or is there not, that risk involved in the proposed contract?

No Assurance Whatever

In the light of our experience with the former contract made in connection with this same railway, and in the light of other experience, there is surely something in the P.G.E. Land Grant Act passed last session, somewhat hastily and with very little time for consideration and practically no opportunity at all for public discussion outside of the Legislature—there is surely something to be found in this Act that will afford adequate assurance against any repetition of our former experience on a larger scale. It may seem incredible, but it is true, there is nothing from one end of the Act to the other, nothing in any of the speeches made on its behalf, to indicate that the need for any such security has even been considered.

May Secure Grants Without Completing Railway

On the contrary, the Act expressly provides that the proposed company need not even complete the railway in order to get possession of most of the grant. Section 3 provides that:

"For the purpose of determining the time when the Pacific Great Eastern Railway Company shall become entitled to the land subsidy authorized under this section, the line of railway may be divided into sections of not less than twenty miles each, and the Pacific Great Eastern Railway Company shall be deemed to have earned the subsidy in respect of each section as from the time when that section shall have been completed and ready for operation."

In other words, when construction is still 100 miles short of reaching the terminal, the company will have "earned" and be entitled to all but about one-eighth of the total land grant, and can sell, lease, bond or otherwise dispose of it.

The Government Contemplates Disposal of the Grant

When it has built only twenty miles of the line, it will be entitled to 400,000 acres of timber, coal or other lands. When it has built only one hundred miles, it will be entitled to 2,000,000 acres of such lands—and so on. It may be several years after that before the line is completed, is the company to do nothing with this property in the meanwhile? If so, why this haste to get possession of it? Why not leave it in the hands of the Province till the line is completed?

Plainly the company is to get possession of the land in this way, so that it may not have to wait till the line is completed, or till it has been operated for any length of time before being in a position to sell, bond or otherwise dispose of part or all of each grant. Timber, coal, oil or agricultural land may be sold to timber, coal, oil or other companies controlled by the same men who control the railway company. Or, in addition to an issue of bonds on the railway itself, there may be another issue of bonds on the land grant, sold through another company controlled by the same men, at a price fixed by them, and the proceeds used to pay a construction company also controlled by the same men—all of which things have been done on similar undertakings.

It is only necessary to examine the Act in order to discover that the Government actually contemplates, and even provides means for, transferring part or all of the land grant from the railway company to other corporations or individuals, as each section of the road is completed. If, then, the company should cease operation of the railway or find itself unable to pay its way, in what position would the Province be left?

Position of the Bondholders and of the Province

"But," it has been said, "even if we lose the land and if the railway ceases operation, we shall at least have been freed from our present liability on the P.G.E., and, as the Government is not to guarantee the issue of bonds on the new line, what difference will it make to us if the bondholders are not paid? What appalling foolishness!

First, as to the existing bonds: The Province has guaranteed payment of the principal and interest to the bondholders. No one can release us from that guarantee except the bondholders themselves, and they are not likely to do so. The new company may make the same agreement that the old company did, namely, that it will provide for these payments itself. And if, also like the old company, it does not fulfil this contract, the Province will again be in the same position in that respect that it is now.

Next, as to the new issue of bonds. We have not been told that it will not be guaranteed—silence has been preserved on that point. But suppose it is not. The promoters will place them on the market, saying in effect: "This issue of bonds has been authorized by the Province of British Columbia. Not only is it thus sanctioned, but the Province has approved of the whole undertaking and is so confident of its success that it has staked sixteen million acres of natural resources on that success."

If, then, the company fails to meet either principal or interest on these bonds, if they are a total loss to the bondholders in England or the United States, and if we say to them that it is no concern of ours because we are not legally responsible and cannot be sued in a court of law—what will be the effect upon the reputation of investments in this Province? What will be the consequence to any British Columbia enterprise subsequently seeking to obtain capital in England or the United States.

Where the Province Would Land

The position the Province would then be in would be this.

(1) The investment of capital in British Columbia enterprises would be discouraged.

(2) The present P.G.E. financial burden would still be with us.

(3) Our last great heritage in natural resources would have passed out of our possession.

Some individual promoters might be much more wealthy than they now are, but that would hardly console us.

THISTLE

PIPE TOBACCO

All Dealers in Victoria and on Vancouver Island Stock THISTLE PIPE TOBACCO and Will Redeem Coupons

PRICES

Packages	½ lb. Tins
15c	80c

Read this Introductory Offer

2 Packages for the price of One

Here's a tobacco—a new Good Tobacco that we want all pipe smokers to try. We know you'll like it—because it's mild, sweet and fragrant.

Here's our offer—buy a package and we give you a package FREE.

There's a coupon below. Clip it. Take it to your tobacco dealer and he will give you two packages of THISTLE for the price of one.

We haven't much more to say. Tobacco is something a man must smoke to know whether he likes it or not.

Argument or Sales Talk does not prove that tobacco is good. Smoking does! So try THISTLE. See if it is not your kind of smoke!

"This coupon will not appear again, so tear it out now."

THISTLE

COUPON

This coupon and 15c presented to any dealer in Victoria or on Vancouver Island entitles you to two (2) 15c packages of THISTLE Pipe Tobacco.

If your dealer does not stock THISTLE, mail this coupon and 15c to the nearest Tuckett office and we will send you promptly, two (2) 15 cent packages of THISTLE Pipe Tobacco. Address: TUCKETT LIMITED, Hamilton, Winnipeg or Vancouver.

To Dealers Please accept this coupon and 15c in payment of two (2) packages of THISTLE Pipe Tobacco. Each coupon so accepted and signed by you and returned to us will be redeemed for 15c.

Dealer's Signature ..... V.C

T-11

B.C. Double Distilled RYE

Imp. Qts. $5.00 Rep. Qts. $3.25

It makes a highball of UNUSUAL FLAVOR

B. C. DISTILLERY CO. LTD. NEW WESTMINSTER, B. C.

B.C. DISTILLERY, LIMITED New Westminster, B.C.

This advertisement is not published or displayed by the Liquor Control Board or by the Government of British Columbia.

THE NEW FRENCH REMEDY,
THERAPION No. 1
THERAPION No. 2
THERAPION No. 3
No. 1 for Bladder Cases. No. 2 for Blood & Skin Diseases. No. 3 for Chronic Weaknesses. Sold by druggists, or either No. can be sent from Sole Agent West. Co. Hardware, 86 N. W. 6, Lowes or Mail $1.10 single packets for $6.00 from 8 Front Street East, Toronto, Ont., Canada.

PRIMITIVE FARMING

Twenty Million Ploughs of Stick Variety Tipped With Iron Still Used in India

Among the 80,000,000 farmers of India little if any modern agricultural equipment is used. Indian farmers lack modern knowledge and have small purchasing power. Most of them cultivate farms of from one to five acres, using the same kind of tools their ancestors employed a thousand years ago.

The total value of all implements used on the ordinary farm amounts to less than $50, the principle article being the plow. There are about 20,000,000 plows in use; almost all are of the stick variety tipped with iron.

Most of the wheat, one of India's largest crops, is cut with a sickle or even uprooted by hand, while the threshing is done by trampling the grain under the feet of men and oxen.

I wanted to make my old man a pair of socks for Christmas, but I won't 'ave time to get more than one done by then. Never mind—'e'll think there's a pair when 'e looks at it on Christmas Ev'

The True Adventures of Buffalo Bill

By COURTNEY RYLEY COOPER (Friend and Former Associate of America's Greatest Plainsman).

CHAPTER VIII

Scouting Days

William Frederick Cody was out of a job. There was a reason. The territory that now is Kansas was running red with the blood of white settlers; from every hilltop, it seemed, there rose the ominous puffs of smoke which denoted the signals of the red man upon the warpath. The Kansas Pacific Railroad, fighting against almost insurmountable odds across the short-grass country, toward Denver, had seen its laborers piled upon the right of way, their bodies literally bristling with arrows.

White women had been taken as captives, to suffer untold torments at the hands of their captors, to be slashed by the knives in the hands of hateful squaws, to be starved and beaten, and to die. Children had been tomahawked, the houses of the settlers burned—the Sioux, the Comanches, the Kiowas, the Arapahoes, and the Cheyennes were making their last stand against the progress of the "iron horse," as the railroad was called—a last and desperate stand for what they considered their rightful territory.

And there was more reason for this stand than the mere contesting of a stretch of domain. The Kansas Pacific had chosen to build its railroad through the great valley which lay between the Republican and Saline Rivers and where the various tribes of Indians which roamed what is now Nebraska, Kansas, Colorado, Oklahoma, and the Northern part of New Mexico, had been wont to gather for centuries in the hunting of what formed their very livelihood—the vast herds of buffalo, which halted here in the Spring in the migration northward; some to finally go north; others to linger throughout the Summer, until the "runs" should begin again in the Fall, and the vast herds once more congregate in the tremendous areas of succulent grasses.

Railroad's Invasion

The invasion of the railroad, the Indians knew, would end all this. Their hunting grounds would be gone forever—the bison would fall to the rifle of the white man, instead of to the arrow of the red. So they had united in a last desperate effort to halt the invading foe. The gauntlet of battle had been cast. Kansas was aflame with raids, with hunting parties, with swooping bands of painted savages, with single fires and the dull glow of the burning settler's cabin, reflected against the sky of night. And with these conditions all about, the railroad could no longer continue its operations. It must wait until the blue-coated soldiery of the United States, already flooding into Kansas by forced marches, and with orders to remain in the field until peace had been won, could conclude its task. So, with the others who had depended upon the Kansas Pacific as a livelihood, William Frederick Cody, now more familiarly known to his comrades as Buffalo Bill, was out of a job.

But it was a condition which was not to last for long. In the first place, Will Cody was not the kind of a person to sit and wait for work to come to him. Secondly, he couldn't afford to. Big-hearted, boyish in his trusts, generous to a fault, he had allowed the five hundred dollars a month, which he had gained as buffalo killer for the working forces of the railroad, to slip through his hands like water.

There was little left—while in St. Louis, still suffering from the effects of a nervous breakdown, brought about by the hard life of the frontier, was his young wife Louisa, and his baby Arta. Cody no sooner had said good-bye to his position as a buffalo killer, than he was on the trail of something else to which he could say "Hello."

Ride Where They Ain't

The search led him to Fort Hayes and to the headquarters of General Sheridan, just arrived in the West to personally supervise the operations of the many military units then in the field. It took but little self-recommendation for William Frederick Cody to find himself again upon a payroll, this time as a military scout assigned to Fort Larned, with the admonition that the more daring a man displayed in these troublous times, the sooner he would meet promotion. At that, Buffalo Bill smiled happily. He might not have the courage to say "No" when some frontier character with a hard-luck story asked him for his last dollar—but when it came to risking his life, well, that was different. The chance soon came.

There were dispatches to go to Fort Dodge, over ninety-five miles of dangerous ground, where the Indian arrow whined often, and where, in more than one coulee, the long-winged buzzards hung low over the bodies of those whose scalp showed the small, dollar sized circle, which spoke of another lock of hair at a warrior's belt. Fort Dodge, itself, was literally surrounded by Indians; already three scouts had fallen in their attempts to get messages through; every day brought the rumors and reports of some fresh outrage; some new band of roving savages upon the warpath. But, in spite of that, Cody volunteered.

"Take the best horse you can find!" said General Sheridan. "You'll need him."

The young, black-haired scout nodded and went forth in search of his mount. An hour more and Fort Hayes had been left behind, while out upon the lonely stretches of ninety-five miles of danger, a man rode, easily, saving the every possible atom of his horse's strength, while, with keen eyes roving the horizon, he wormed his way forward by the very tactics his enemy would use. More than once in that ride he swerved quickly, dodging to cover, or taking a new course, as a glimpse in the distance told him of danger. And at nine o'clock the next morning, an astonished sentry at Fort Dodge sounded the approach of a fast-moving horseman, and an equally astonished commanding officer, a short time later, heard the casual report of Buffalo Bill, as he handed over his dispatches.

"It's a miracle!" he said. "You're sure you came through without trouble?"

"One way to keep away from Injuns," said Buffalo Bill, with a grin, "is to go where they don't happen to be."

A Mule Chase 'Midst Dangers

There was a pause. Then a confession.

"Well, I wish there were more like you here. I've got dispatches to go to Larned. But I haven't a scout who's willing to take them."

Cody yawned.

"I've got to go to Larned anyway," he answered. "That's my headquartera. A little sleep and a good fresh horse, and I'll take them."

He got the sleep, but not the horse. His own mount, too fagged for further travel, had been turned into the corral for needed rest. As for a substitute, there was only the pick of the various army mules. But Cody had made his boast; there was no backing out now. That afternoon, to the jibes of the Fort Dodge scouts concerning his "racehorse," he started forth upon his long-eared charger, to proceed in peace, until almost within twenty-five miles of Fort Larned. Then, thirst called him and he dismounted to drink, while the mule, tempted by the grasses of the creek bank, grazed contentedly onward; and Will Cody, tired from his jogging journey, leaned back to rest. But suddenly he rose, with a premonition.

"Where's that doggoned mule?" he asked blankly. The answer came in the sight of a pair of waving ears a full five hundred yards away, and a suddenly anxious Buffalo Bill rose in hasty pursuit.

It was vain. As Cody moved, so moved the mule. A mile passed, and two and three. Night came, the moon rose, and still a mule moved onward, wiggling his ears and refusing entirely to wait upon a man who could not call, who could not shout commands for fear of the dangers which might lie in every hillcrest, who, in fact, could only push his tired body along for mile after mile, while his bones ached increasingly, and the things which he said under his breath became more and more fervent with every step. Long hour after long hour, the night dragged through. Then, at dawn, an outpost at Fort Larned sent a hurried report to the commanding officer.

The Painted Being in the Foreground Pitched Forward

"I heard a shot!" he said, "pretty faint. About a mile away."

A bugle call. A detail of cavalrymen which swung out through the fort and away upon the prairie. A swift gallop, then they halted at the sight of a dusty scout, walking lamely, and now and then glancing over his shoulder toward a still hulk in the distance.

Battle to Death

"Just shot a mule!" said the tired-eyed Buffalo Bill as he joined them. "He made me walk all night. I stood for that. But when they fired the sunrise gun at the fort and he up and brayed, I just had to squeeze the trigger!"

They raised him to the back of a cavalryman's horse and took him to the fort. Again he delivered his messages, again he sought sleep. But not for long. General Hazen had arrived under escort. There were dispatches to go to General Sheridan at Fort Hayes—and again no scout to take them.

"I guess it's me again," said Buffalo Bill lugubriously. "But—" with sudden emphasis—"don't you give me a mule!"

It was dawn of the third day when General Sheridan was awakened with the news that a scout awaited him. That scout was Buffalo Bill, who in seventy-two hours had covered nearly two hundred miles of the most dangerous territory of Kansas, more than twenty-five of which had been accomplished on foot. It was not long until General Sheridan signed an order that was rather important to young William Frederick Cody. It was a promotion to the position of special scout to General Hazen. Nor was it many months until a stalwart, black-haired young man had been advanced again. He was a chief of scouts, with forty trained men of the frontier under his command, some of them twice his age.

Buffalo Bill was blazing the way in what is known in military history as the "famous Winter campaign of 1868," when with Kansas literally swarming with bluecoats, headed by Custer and Carr and Penrose and Evans, Hazen and Sheridan, and scouts, Wild Bill and California Joe, Denver Jim and Comstock and Cody, the merciless campaign went on, a battle to the death with the fighting hordes of the red man. When the Spring bloomed anew, there was again the clang of the pick and the scraping of the shovel; the Kansas Pacific, its path cleared, was building once more toward Denver.

But Cody did not go back to his old job as buffalo hunter. The thrill of "boots and saddles" was in his blood now, the call of the frontier, the love of the constant danger and responsibility which was the life of a scout, charged with the safety of perhaps an entire army. He was chief of scouts now for General Carr, who, with the Fifth Cavalry, ordered to Fort McPherson, Nebraska, was moving along on a dragging journey of ten miles an hour, with its wagon trains, its ambulance, its pack mules and supplies, while far in the van, where the danger of a chance shot from a lurking Sioux or Cheyenne was ever constant, rode William Frederick Cody, blazing the trail.

White Men Forced to Fight

Fort McPherson at last, after a battle with Sioux and Cheyenne. Peace for a time. Then the thrilling call of "Boots and saddles!" as a group of friendly Pawnee scouts rode in with the news of a brush with their ancient enemy, the Sioux. Again Cody was in the lead as the cavalry went forth upon a series of forced marches. And one day, as he followed the trail of travois and squaw and brave, he dismounted hastily, and with swift working fingers, brushed the dust carefully from a track before him. It was the print of a woman's shoe.

A white captive! It meant that men would fight against any odds, back in the days of America's frontiers. Cody carried the news to his general upon a speeding mount; hasty orders crackled, reconnaisance parties shot forth, that the enemy might be more quickly found then, the Fifth United States Cavalry divided into company units and moved forth in search of combat.

An afternoon of hide and seek, in which one band of the Sioux were located only to be lost again; another set upon with the ferocity that only men seeking the freedom of a woman of their own color could know, scattered and lost. A night of conjectures in which Cody rode far afield, at last to return at dawn to his outfit with the unpleasant news that a junction of the opposing forces had been carried out and that this army unit must face a foe which outnumbered it fully three to one. Then—

"Boots and saddles!" The alarm had come. Another scout, taking Cody's place in the van, had sighted the enemy; six hundred Sioux were riding in close ranks along the banks of the Platte. More, even as the command of the bugle was obeyed, they deployed as if upon a previously arranged programme, moved swiftly to their positions and within an instant it seemed had begun the process of surrounding the little band of men who now in battle array, began to fall back to the protection of a ravine, from which they must fight for victory—or for death.

Chief's Death Starts Panic

It was the "Battle of Summit Springs"—a battle of two hundred against six hundred, and that six hundred in the position of vantage. Again and again, the arrows flying in clouds before them, the Sioux charged. Again and again, their ranks broken by the steady fire of desperate men, the Sioux retired only that they might reform; then, with lances waving, with bowmen sending their poisoned arrows in hateful sallies, the advance would come again. Men were falling in the ravine, the groans of the wounded began to mingle with the calls of command and shouts of defiance as grim bluecoats aimed and fired, reloaded and fired again. At last, a lieutenant, sighting a slow-moving form as it wormed its way through the tall grasses at the head of the ravine, snapped a question:

"Cody! What's up?"

"I'm out to get that chief," said Buffalo Bill over his shoulder. "He's the brains of this thing. I've tried a dozen times for a shot at him, but he's too slick. He stays out of range. I've got to get closer."

Then, with the shots of his comrades singing over his head, mingled with the opposite course of snarling arrows, Buffalo Bill continued his slow pace forward. Far to the left, the Sioux were making much of the opening of the ravine, where, by quick dashes across its end, they had for an instant a clear view of the beleaguered troops from which they could direct a deadly and enfilading fire. It was here that the chief made his appearance several times in his circling, and Buffalo Bill worked slowly towards a position which he felt would be within rifle range.

It was a vague hope. Before the distance had been cut to four hundred yards, all cover seemed to cease—it meant certain death to go further. It also meant death if Will Cody should from this distance expose himself by firing and fall of his object. But he determined to take the chance.

His target a speeding man on horseback, and that man nearly a quarter of a mile away, the plainsman waited, slow minute after slow minute, while the battle raged onward. Then a form, with waving headdress and upraised lance—his quarry. Cody waited only until the chief had reached the ravine, momentarily slowing his horse for its crossing. Then his rifle raised—a quick aim, a squeeze of the trigger, and from the ravine behind him the triumphant shouting of applauding troops. For the painted being in the distance had pitched forward; now his horse was running riderless among the astonished braves of the attacking forces, and panic already had begun its work.

Shows How He Did It

That panic increased. Soon it was a rout, with victorious troops hastening forward to effect a junction with others of the command. A rout which continued until the last vestige of opposition had been swept away, the camp of the Sioux captured, two white women released from a life that was worse than death, and another Indian menace ended. In that shot Will Cody had aimed better than he knew. He had killed Tall Bull, one of the greatest warring chieftains that the Sioux ever knew. After that, there was less fighting in Nebraska. Especially when the word went forth that "Pahaska," the "long-haired man," as Buffalo Bill was known among the Indians, was the scout who led the troops.

Years later, I saw Buffalo Bill re-enact that battle. He was approaching seventy years of age—soon the world was to mourn his death. But, except for the white hair and the pale skin, there was little to speak of age as this powerful, lithe man in the sunset of life, depicted before the motion picture camera near the battlefield of Wounded Knee the story of that fight of long ago. He seemed to move like a streak as he showed how he had first gained the trail of the women captives. He crawled like a snake through the underbrush as he lived again the moment when his shot saved two hundred men from a possible extinction. Nor was it his great physical strength which carried him onward—it was the spirit.

The spirit of that young man, living again his daring days, when the call of "Boots and Saddles" meant that perhaps he might not return, but which remained a call to be answered with a thrill nevertheless. When, through the writings of a famous fiction author of that day, "Ned Buntline," he became known to practically every person in the United States through his exploits. When one less modest might have lost his head in a vainglory of egotism, Buffalo Bill's life had become a public affair now, his every action followed by eager newspaper correspondents as he guided expedition after expedition and won new laurels in every emergency. But it affected him not at all.

"Applause is a mighty fine thing," he said to me one day, shortly before he died. "But in those days there was something a lot finer. That was the thrill a fellow got out of hearing a bugle, clear and sharp, sounding out:

"Boots and Saddles!"

Children Cry for

Fletcher's CASTORIA

MOTHER:— Fletcher's Castoria is a pleasant, harmless Substitute for Castor Oil, Paregoric, Teething Drops and Soothing Syrups, especially prepared for Infants in arms and Children all ages.

To avoid imitations, always look for the signature of Chas. H. Fletcher. Proven directions on each package. Physicians everywhere recommend it.

MALKIN'S BEST

The favorite blend of thousands

TEA

ASK for "Malkin's Best"—a quality tea—a scientific blend of Ceylon and India's choicest teas. You will be impressed by its sparkling golden amber color and the piquancy of its flavor. Grocers everywhere will be glad to serve you with "Malkin's Best" tea, for they too recognize its superiority and high standard of quality—a quality that never varies.

Every Malkin Product Bears the Circle Trade Mark

JACK FROST

TO the Kiddies in a Sunshine Furnace heated home, Jack Frost is only a mischievous elf who paints wonderful trees and grottoes and flowers on the window panes.

The heated air generated in McClary's Sunshine Furnace is humidified and delivered warm and soft as a summer breeze to all the rooms in the home. Properly installed by McClary's accredited agents the distribution of the heat is uniform.

Burns Any Kind of Fuel

Hard coal, soft coal, coke, all burn equally well in the Sunshine Furnace. The Air Blast Ring makes it a soft coal burner at will. The furnace being entirely constructed of Cast Iron, coke can be burned without any risk of cracking or burning out.

Write your nearest McClary's Branch for free booklet: "Winter comfort in Canadian Homes," that will give you much interesting information about heating, fuel and the proper installation of furnaces so necessary in solving the problem of comfort in Winter.

McClary's Sunshine Furnace

London, Toronto, Montreal, Winnipeg, Vancouver, Saint John, N.B., Hamilton, Calgary, Saskatoon, Edmonton, Liverpool, England.

For Sale by H. Cooley & Son, 434 Kingston Street

Here Comes the June Bride

Some Helpful Suggestions for the June Bride's Wardrobe and Timely Hints for Wedding Gift Making

'Tis only brides that understand --the whispering of flowers.

for the wedding—

Bride's and Maids' Bouquets

Baskets for Flower Girls

Church Decorations Etc.

With June Come Many Occasions for Greeting Someone With a Gift of Flowers

Flower Congratulations

For events in distant cities can be delivered through our Flowers-by-Wire Service

Corner Flower Shop

View and Broad Streets Phone 1250

Don't Envy the June Bride's Perfectly Shingled and Waved Head

Have Firth Brothers Attend to Your Hair, Too

Without Appointment

Firth Brothers

LADIES' HAIRDRESSERS

707½ Fort Street Phone 478

All Branches of Hairdressing

Popularly Known as The English Hairdressers

Treasured for all time— a photograph

Portraits in your own home or our studio.

Telephone today for appointment.

Swannah

PORTRAITS

Hibben-Bone Bldg. Government Street

Telephone 578

June Brings Weddings —Weddings Mean Gifts

Presents of Varied Kinds Will Be Necessary—The Advertisements in This Newspaper Will Help You Decide Problem of Most Appropriate Gifts

A WEDDING gift, above all other gifts, should speak its message in a language readily understood.

It may be the most beautiful gift in the world, but unless it is chosen because of its suitability to the person or people it is bought for, it loses more than half its value in their eyes. It has no personal appeal, because it might belong to anybody.

But oh, the problem of buying the suitable gift! Easy enough to go into a shop and ask for a lovely wedding present. But to go seeking one that shall please the bride not only on her wedding day, but through many happy days to come, because she knows that you have brought both your own judgment and the memory of her preferences to the selection of it, that is a larger responsibility.

Nevertheless, it is a task which, rightly understood, is really fascinating. Especially when it is so simplified by the suggestions offered through the advertising columns of The Colonist, both on this page and elsewhere.

Wise is the bride who chooses June for her wedding, for she knows that those of her well-wishers who will choose flowers as an expression of their kind thoughts rather than any other gift, will send June's own flowers, roses.

And then, of course, besides the problem of wedding gifts that besets the friends of the bride and bridegroom, there is that large problem of the staging of the wedding itself, a matter in which the florist shops and the pastry shops play a great, traditional part. All the gleam of silver and the cool freshness of linen, the beauty of pottery and the glimmer of jewels, assume great importance in this month of brides, when they become the symbols of the thoughts of friends.

TINKER-BELLE.

GARDEN WEDDING GROWS POPULAR

OPEN AIR CEREMONY FAVORITE, WHERE CONDITIONS ARE SUITABLE

Careful Attention Should Be Given to Details to Assure Success of Function

THE garden wedding is coming into great favor, and several June brides are contemplating saying their vows in a fair garden setting. Any spot among flower beds or shrubbery, secluded from the street, will served as a chapel. Trellises of vines can be used a a background. An aisle across the lawn is roped off with ribbons.

Provision must be made for ceremony and reception indoors, in case of rain.

A garden wedding of later afternoon should be followed by a buffet supper on the lawn or veranda.

The ideal to be sought in a wedding feast is utmost daintiness of service with the least possible confusion.

At a seated dinner the bridal party has a table to itself, with the wedding cake on a smaller table near by, and other tables for the guests.

Bride Cuts Cake

The bride cuts the cake herself, usually with much ceremony. At military weddings the bride cuts it with the groom's sword.

The traditional ring, thimble, horseshoe and coin to be baked in the cake may now be bought in gilt miniature. The cake itself is a heavy fruited confection, iced and flower-trimmed, and often three-tiered.

Nothing will do for the wedding feast but the choicest delicacies.

If a caterer is to have charge, give him instructions in plenty of time. If the home cook is to prepare the refreshments, see that she has enough help to carry the affair off smoothly. And keep everybody out of the kitchen on the wedding day.

Not as Fashionable

The morning or high noon wedding is less fashionable. It is followed by a breakfast—in reality a luncheon—between 12 and 1 o'clock.

Select the place for the wedding, bearing in mind the number of guests and the type of entertainment desired. The church wedding is always favored, for its atmosphere of solemnity.

No bride should plan a home wedding without surveying the space and facilities first. The fireplace in the living-room or a bay window will do for the improvised altar or bower.

A Popular Hour

Choose the hour for the wedding a long time in advance, for it determines the character of the entire function. One of the most popular weddings is the 4 o'clock ceremony, followed by a buffet-reception and dancing. For this wedding, afternoon clothes are worn by guests.

The 5 o'clock wedding may be followed by a seated dinner for close friends, and a reception with dancing later, for a larger group of guests. For this type of function, evening dress is correct.

Lovely Brown Gown

Most important of all the wedding finery is the bridal gown. One worn recently was of fairy-sheen georgette, fluttering soft and lovely, and had an original trimming idea in tiny cut-out circles of white georgette linked together with a sort of chain stitch. These formed a loose flowing apron effect falling below the knee. The straight back was broken by pleatings, giving a soft, fluttering line 'neath the long bridal veil.

Bride Courses

LONDON—Special "Bride" courses are offered by the British Y.M.C.A., and many prominent young Englishwomen who will figure as principals in June weddings are in training.

Specialists in domestic science and home economics give lectures on home equipment, marketing, accountancy and allied subjects and consultants are provided who visit future homes with brides and arrange for their modernization.

Mistletoe May Go But Orange Bloom Must Always Stay

ORANGE blossom never fades. "Men may come and men may go," but in the meantime they insist on weddings. In fact, the institution seems to have more honor now than ever, being sanctioned by ages of custom. And there is no reason to doubt that as long as orange blossom lasts and the moon is round, the most popular month for weddings will always be June, for which this year there have been so many weddings planned that the air is ready to burst with the pealing of bells. There may be a decay in femininity, but there is no falling off in weddings yet, and though the rumor has been spread that scientists are taking measures to exterminate the mistletoe, there is comfort in the thought that they have not yet passed sentence on the orange blossom.

LEADER TELLS OF NOTED WAR WORK

V.A.D. Achievements in France Retailed by Dame Katherine Furse During Visit to Montreal

Women today have as great a task to perform in working for peace as they had during the war when all the women's service units claimed their devotion, declared Dame Katherine Furse at the dinner given in her honor by the Montreal branch of the Ex-Service Women's Club in the Mount Royal Hotel. In fact, they have, she asserted, a heavier task, for it has none of the heroic trimmings that enhance war work.

Dame Katherine is now Assistant Imperial Chief Commissioner of the Girl Guides, and was the organizer of the V.A.D.'s. After Dame Katherine's visit to France in September, 1914, she was asked to raise a unit at twenty-four hours' notice. And she did! This unit did splendid work in France, their first job being to care for 3,000 soldiers passing through after the first fighting at Ypres. This experience taught them the necessity of improvization when equipment was not complete. For instance, when they suffered a shortage of mugs for hot drinks for the men, the girls soldered up condensed milk tins.

The fact that the V.A.D.'s did not have the same rank as the nurses created some difficulty, the speaker declared, and when the W.R.N.S. were organized, they were very much pleased by the fact that they were given equivalent rank with the naval officers. Knowing that the women's units were named from their initials, the "Wrens" chose theirs carefully—and their name is not merely the result of a happy coincidence.

The Bridal Veil

Crowning the bride's loveliness is her ivory veil softly arranged about her face, falling like a cloud of glory about her.

The modern bride goes to the altar in a mist of filmy tulle, held to her shingled head with a tiny coronet of orange blossoms.

LONDON, June 5.—British hostesses are clamoring for a name to be used in designating a new meal served at 9:30 to 10 in the evening, which has become fashionable in the larger cities. This meal became popular with frequenters at the Riviera, where dinner is always late. Then the early opening of many London theatres makes it impossible for busy persons to have their dinner before they go to the theatre. Consequently they want to eat after the performance. Those who have eaten nothing since tea time want more than the after-theatre supper.

ROTTINGDEAN, June 5—Mrs. Stanley Baldwin, wife of the British Premier, was an enthusiastic cricketer in her youthful days. Thirty years ago she became a member of the White Heather Club here.

JUNE

The Month of Weddings and Wedding Anniversaries

June the Anniversary Month of the Victoria Building Company

Our First Year's Operations Exceed $50,000

In HOMES Built for Satisfied Clients

WHY NOT FOR YOU?

See our numerous plans. Inquire about our terms. Make your dreams come true. Build by the

Victoria Building Co.

"RELIABLE BUILDERS"

616 View Street Phone 3036

for the Bride!

Footwear for the Trousseau!

WE could tell immediately she was a prospective bride. She purchased several pairs of street and evening shoes and then inquired discreetly about Bridal and Bridesmaids' Slippers "for a friend of hers!"

The crop of June Brides will soon be in full bloom—and supplying Bridal Trousseaux and Bridal Parties is an esteemed privilege here.

Maynard's Shoe Store

649 Yates Street Phone 1232

WHERE MOST PEOPLE TRADE

Here Comes the June Bride

Some Helpful Suggestions for the June Bride's Wardrobe and Timely Hints for Wedding Gift Making

The Wedding Gift

Should Be as Practical as It Is Lovely

The bride cannot receive too many gifts of Linen. As every experienced housewife knows, there is nothing like LINEN. It has a peculiar beauty and fascination all its own, which for some reason is not apparent in any other material, and its wonderful wearing qualities enable it to withstand repeated washings and dressings for years, each time to look as bright and fresh as when new. This is something which no amount of artifice has yet been able to bestow on any other fabric.

Purchase your wedding gifts here, where everything is sold on a guarantee, at the most reasonable prices in town.

The Belfast Linen Shop

"One Store Only"—1227 GOVERNMENT STREET
(Three Doors From Yates)

J. S. PILSON, late Central Building.

Wedding Bells Peal Out For the Brides of June

Best Catalogue to Consult for Discovering the Most Appropriate Gifts for Little Miss Newlywed Is Advertising Columns of The Colonist

THERE is magic in the word June—the magic of golden days that bring roses to bloom and sing the music of romance in the glad pealing of wedding bells.

Rumor has it that the little blind god has been busy this year, for many weddings have been planned to take place this month and the friends and families of the people most concerned on these occasions are consequently faced with the age-old problem of the appropriate wedding gift.

Not an unpleasant problem, of course, but at times an exceedingly difficult one to solve, unless expert advice is sought.

Now the question is, where to seek advice? But happily, it is a question that is followed by its answer as quickly as a comet by its tail! The person who worries and wonders about what to give and finally chooses something out of a catalogue and sends away for it is like the man of old who went across the world looking for happiness and then returned to find happiness sitting on his doorstep. The best catalogue the people of Victoria can use is a home catalogue—to be brief, these pages. The advertising columns of The Colonist provide the most desirable index you could wish to the vast store of beautiful gifts that Victoria merchants have imported or prepared in honor of that most radiant of mortals, the June bride.

You are invited to inspect these columns before you decide upon the gift that shall not only be an expression of your affection for the bride or bridegroom, or for both, but also cannot fail to be an expression of your own personality that will be to them always a souvenir of you.

DEPARTURE FROM WHITE IS LIMITED

YOUTHFUL BRIDE IS NOW PERMITTED BLUSH OF COLOR IN GOWN

Ensemble in Pastel Shades of Harmonizing Tones Permitted in Bridesmaids' Frocks

LAST year there was much talk of color for the bridal costume, but tradition has had its way, and only the very young bride is this year eligible to a soft hint of color in her wedding gown. Styles have changed a trifle and materials range from the gold and silver tissues to bouffant taffeta, and each fabric is suited to the age and type of its wearer.

So far has Fashion progressed in her attempt to change the wedding gown. If the bride is young and svelte, then she may wear a taffeta gown with full skirt and frills, veiled with voluminous tulle. There may be just a hint of color, a faint blush of rose, or, better still, the light parchment hue like that which age has given to mother's bridal gown. The veil may also take on this suggestion of color, but never to the extent of being an outstanding shade.

Dignity and Richness

For the stately girl of more mature years, heavy cream or white satin is always correct. Over this a veil of real lace following the sweep of the long train adds just the right note of dignity and richness. Silver tissue may form the gown of the still older bride, but always the veil of tulle or real lace softens its silver sheen.

A Youthful Circlet

The veil fastenings may be of orange blossoms, jeweled bands of silver, strings of pearls or diamonds, depending upon the style of gown, the age and type of the wearer. Of course, for the young bride, nothing can be more charming than the simple band of orange blossoms so in keeping with her youth.

But—if the wedding gown clings to its traditions in style, the similarity of the modern bridal outfit to that of "ye olden time" ends there, for her trousseau contains only a fraction of the number of garments that filled the wardrobe of her older sister, and these of a fashion quite unknown in the days of fans and pompadours. Today's bride puts her trousseau in a small trunk and it includes the gown she will need on her honeymoon trip, which often is taken by motor. This, in itself, would necessitate quite a change in the style of garments needed, and so the outfit is suited to the requirements. In it will be a sports costume with additional blouses, for motor traveling, a dinner gown, an evening frock, two or three hats that are soft and pliable, and take but little space, and suits of filmy lingerie, and instead of the voluminous negligee there will be found the boudoir pajama suits which fold into an envelope, but serve most admirably to set off milady's charms in her hours of ease.

And with this outfit, the little bride will climb into the new "honeymoon car" and spend several delightful, carefree weeks doing nothing at all but what she pleases. After that, life's routine begins—but memory of the days of blissful dreaming will never be effaced.

Follows the Styles

This is the mode usually followed by the modern bride. Her skirts are short, even her bridal gown discloses the silken hosiery almost to her knees, and as for her other costumes, this modish, lovely feminine follows the styles to the letter, including all the delightful accessories of scarves, plenty of tunics and blouses, and her makeup box.

While Fashion decrees that she shall adhere to white or near-white for her bridal gown, the bride-to-be may indulge her artistic sense of color in the selection of frocks for her bridesmaids, and can, if she can be ingenious, work out a most delightful ensemble in pastel shades of harmonizing tones. The adorable soft greens, rose, yellow and orchid hues in silken fabrics of today offer every opportunity for exquisite combinations of color, and if she has several bridesmaids the costumes for these can be a blending of such marvelous hues.

Important Items

In selecting her trousseau the bride-to-be will follow the mandates of the mode, and here are a few interesting points that should be considered.

New costume slips are made with vestee fronts so that they can be worn under tailored suits or coat frocks.

Undergarments should be the exact shade of the pastel frock with which they are worn if one is to follow Fashion's decree. Thus hosiery, bloomers and slips are the exact shade of the frock in many cases.

French blue, Nile green, yellow, peach and flesh are Spring lingerie shades. One Fifth Avenue shop has a window of French blue voile garments piped in peach shade. Green piped in yellow and yellow piped in orange are also shown by several shops.

So Much Lace

There's never been so much lace as at present. Whole nightgowns of lace posed over georgette chiffon or crepe de Chine are designed for the Spring bride. Flowered georgette underthings are trimmed in black lace ruffles and appliques. Girlish form brassieres made entirely of lace are worn with the dance frock.

In spite of the many sheer fabrics sponsored for lingerie, crepe de Chine is still the leading material and one which wears well and launders well. Voile is perhaps the next most popular material for Spring and Summer wear.

Crepe de Chine is frequently trimmed with georgette instead of lace, the georgette being used for yokes and appliques.

Your deeds count a whole lot more than your creeds.

GIFTS

For the June Bride

Convenient Credit Terms!

Gifts for the bride are always difficult. You want to get her something she will like and yet something decidedly different. We offer you a store full of appropriate suggestions. Come in tomorrow and select the gifts you want to give. We have just the thing you want at just the price you want to pay—and don't forget that your credit is good at Rose's.

OUR FEATURE RING

A striking example of a low price blue white perfect cut diamond and set in a dainty new style white gold mounting. Yours on convenient credit terms..... $50

A wide selection of engagement and wedding rings ranging in price from $18.50 to $500.00

J. ROSE

Jeweler and Optician

1013 Government St. Phone 3451

June Brides

Remember that Good Furniture gives more continuous comfort than any other investment

We want to serve and help you to make your new home comfortable and beautiful—a home that you will be proud of.

We have one of the largest stocks in the city, and we know that you will be pleased with the variety and our very reasonable prices.

JUNE BRIDE SPECIALS

Five-Piece Genuine French Walnut Bedroom Suite **$150.00**

Eight-Piece Genuine Walnut Dining Suite, table, 6 chairs with blue leather seats, and buffet; Queen Anne style **$140.00**

Three-Piece Chesterfield Suite, covered in good grade tapestry. Exceptional value at.... **$170.00**

We have just received a large shipment of Beautiful Reed Suites; finished in gold, French grey, rose and blue, gold and blue, fumed, etc; spring seats and good grade covers. Prices ranging from $49.00 for 3-pieces up.

TERMS GLADLY ARRANGED

HOME FURNITURE COMPANY

Fred W. Bartholomew, Manager

825 Fort Street (Between Quadra and Blanshard Streets)
Phone 5119

The Paint Store Is a Source of Decorating Ideas

The woman of today works miracles with a brush and tin of paint. In her home chairs and tables are not allowed to become shabby, for she has found that the paint store is a veritable source of ideas. She has found that this is one store in town where she can always come for helpful ideas. Here are a few ideas worth considering:

Stencil Sets..... $5.00, $4.00 and $3.50
Stencil Colors. Bottles, 25¢. Tubes, 15¢
Stencil Paper, per sheet..... 25¢
Stencil Brushes..... 25¢, 20¢ and 15¢

Stencil Book, containing assorted stencils and instructions..... $1.00, 50¢ and 25¢
Liquid Art Solution, for transferring wallpaper designs onto cloth for draperies, cushion covers, etc. Bottles..... $1.50 and 75¢

"Satin-Glo" Old Furniture

See the chairs and tables at this store finished in "Satin-Glo" and you'll be amazed at the transformation that can be made. You can do it yourself at trifling expense. It is also splendid for interior walls and woodwork and its resistance to water makes it particularly useful in kitchens and bathrooms. In 9 colors and white.

Gallons ..... $5.00 Quarts $1.50
½-Gallons ..... $2.85 Pints ..... 85¢
½-Pints ..... 45¢

Porcelite Enamel

A snow white enamel of exceptionally fine quality in high gloss, eggshell or flat finishes.

Gallons ..... $10.50 Quarts $2.80
½-Gallons ..... $5.40 Pints $1.50
½-Pints ..... 80¢

"De Luxe" Wall Tints

De Luxe Wall Tint is a high-grade cold water paint that can be used with every assurance of satisfaction for tinting walls of plaster or wallboard. It is available in 13 colors and white. Per 5-lb. pkg., 65¢

Home Shield Paint

A quality of paint that we can thoroughly recommend, especially for exterior work, where ability to withstand weather conditions is essential. 15 colors, black and white.

Per Gallon **$4.75**

White and Green 25c Extra

Ask about our Easy Payment Painting Plan. Take 10 Months to pay.

PAINT SUPPLY CO., LTD.

Phone 1386 721 YATES STREET Free Delivery

Vancouver Island News

LADYSMITH PLANS DOMINION DAY FETE

MANY ATTEND SUCCESSFUL PICNIC FOR CHILDREN AT SHELL BEACH

Steady Improvement Is Being Made in Condition of Streets, Particularly First Avenue

LADYSMITH, June 5.—There was a large attendance at a meeting recently held by the citizens of Ladysmith, in connection with the celebration of Dominion Day. Unusual interest is being taken in making the holiday on July 1 a "Red Letter Day" for Ladysmith. Officers were appointed and committees formed to take charge of the varied programme.

A most enjoyable public school picnic was held at Shell Beach on Thursday, June 3. The weather was ideal, and the varied programme of sports was well carried out.

The streets of Ladysmith are being greatly improved. The business portion of First Avenue is being coated with tarvia. In a few days the work will be complete and the highway through the city will be classed among the best on the Island.

CHEMAINUS HONORS MRS. BATTREALL

Many Attractive Social Engagements Held in Neighborhood, Including Boy Scout Entertainment

CHEMAINUS, June 5.—On Friday afternoon, at the home of Mrs. Ray Clute, Mrs. J. Humbird and Mrs. Clute were hostesses at a delightful gathering in honor of Mrs. Battreall, of St. Joseph, Missouri. Mrs. Evans and Mrs. Long presided at the daintily appointed tea table, which was centred with a bowl of yellow marigolds and yellow candles. Among those present were: Mrs. Adams, Mrs. Allester, Mrs. Bonde, Mrs. Booth, Mrs. Cowper, Mrs. Battreall, Mrs. Rivett-Carnac, Mrs. Scott, Mrs. Casswell, Mrs. J. Cathcart, Mrs. Chattess, Miss Byrd, Miss Johnston, Madame Sanderson-Mongin, Mrs. E. M. Cook, Mrs. Craig, Miss Dobinson, Mrs. Donald, Mrs. Gilroy, Mrs. Griesbach, Mrs. R. B. Halhed, Mrs. M. Halhed, Mrs. Heslip, Miss Lawson, Mrs. Collyer, Mrs. Jacobson, Mrs. Jarrett, Mrs. E. M. Anketell-Jones, Mrs. P. W. Anketell-Jones, Mrs. Koch, Mrs. Lang, Mrs. Laidlaw, Mrs. McKinnon, Mrs. Daniels, Mrs. Murray, Mrs. G. Read, Mrs. Rogers, Mrs. Ross, Mrs. Smiley, Mrs. I. P. Smith, Mrs. Stevens, Mrs. Stewart, Miss Duke, Mrs. Stubbs, Mrs. J. Taylor, Mrs. McLachlin.

On Friday evening a motion picture and entertainment was held under the auspices of the Boy Scouts. Contributions by the Scouts included a camp fire scene, round which songs were sung, and jokes and riddles told. "The Monkey Scout," a short play, was well done, bringing in an exhibition of first aid work, in which the boys did credit to the teaching of their recent scoutmaster, Mr. Julien Robarge. The scouts acted as ushers, ticket sellers and doorkeepers. Candy was sold during the evening, this having ben given by the Girl Guides. The same programme will be repeated this evening.

On Thursday a number of the boys spent the day at Ladysmith, being motored up in the morning. A baseball game between the local team and Ladysmith, resulted in the former winning with a score of 17-13. In the afternoon the boys went across the bay and joined the Ladysmith pupils in a picnic, Mr. Arthurs, Ladysmith school principal, having kindly extended an invitation. Mr. Pritchard made the necessary arrangements. Mrs. E. M. Cook, Miss McInnes and Mr. Rice kindly took the boys to and from Ladysmith by car.

On Thursday afternoon St. Michael's W.A. held its usual monthly business meeting. It was decided to hold a tea on Thursday next for members of the Little Helpers' Branch, of whom there are nearly thirty. The mothers of the little members are also to be entertained. Other routine business was transacted. Plans were also discussed regarding donation teas to be given by W.A. members during the Summer months. Mrs. Olsen and Mrs. Longrigg served tea during the afternoon.

On Thursday afternoon Mrs. Walter Porter entertained at tea, her guests including the members of the Saltair Junior W.A. The afternoon was spent on the beach, swimming being enjoyed and tea was served on the lawn. Those present were: Mrs. Davie, Mr. Alex. Davie, Mrs. Spurling, Dora and Hermione Spurling, Mrs. A. Porter, Miss Brackett, Miss Coney, Dorothy, Enid, Irene and Coralie Fraser, Bobby, Harry and Charlie Porter, Jean, Kathleen and Violet Porter.

The Porter Chapter, I.O.D.E., met on Thursday at the home of Mrs. Frank Reid, eight members being present. A new secretary has to be appointed, Mrs. W. W. Southin being unable to act longer in this capacity. Arrangements are under way for a strawberry tea to be held at the home of Mrs. L. G. Hill on June 17. The advisability of changing the day of the meetings to Wednesday was also discussed, Chemainus members in several cases, having other meetings held on Thursdays.

Mrs. A. E. Collyer was a visitor to Victoria for a few days.

Miss Hester Duke, of Victoria, is spending a week or two with her sister, Mrs. J. K. Stewart.

Mrs. J. Humbird has gone to Seattle for a brief visit.

Mrs. Alex. Dunee, of Port Alice, is with her parents, Mr. and Mrs. A. Howe, for the Summer months.

Miss Byrd was a recent visitor to Vancouver, where she attended the graduation ceremonies held in the Hotel Vancouver ballroom. Miss Eileen MacDonald and Miss May Laferre, who trained for two years in the Chemainus Hospital, graduated from the Vancouver General Hospital on this occasion.

Mr. E. S. Chattere, of Victoria, and Mr. Roland Warren, were guests of Mrs. J. P. Chatters during the week.

Miss Hamilton, of Victoria, was the guest of Madame Sanderson-Mengin at Seaview House.

Mr. and Mrs. G. G. Michell, Tacoma, were recent visitors of Mrs. Michell's parents, Mr. and Mrs. George McInnes.

Miss Marjorie Gibbons, of Nanaimo, spent the week-end as the guest of Miss Grace McInnes.

Mr. George Nixon, of Victoria, is visiting Mr. and Mrs. R. B. Halhed.

Mrs. Gardler is the guest of her daughter, Mrs. Dallas Skillen.

Miss Hazel Cathcart is visiting relatives at Port Angeles.

Miss Corbett and Mr. Alfred Pearman, of Victoria, visited Mr. and Mrs. Olsen for a few days.

Mr. R. Bloomfield, of Thetis Island, is a week-end visitor in Duncan.

The steamship Yarra, of Tonsberg, Norway, cleared on Thursday afternoon with a large cargo of lumber for Australia.

No More Tired Wrists

The strain of holding and the work of lifting are both eliminated with the Hotpoint Iron because of its patented Thumb Rest and Heel Stand. Over six million women have found in the Hotpoint Iron a freedom from tired wrists and aching backs. At the present low prices, you should not overlook the comfort of the Hotpoint Iron.

Standard Hotpoint Iron, $5.75
Special Hotpoint Iron, $1 Extra

THE Hotpoint IRON

H-27-D

A Canadian General Electric Product
SOLD BY

Murphy Electric Co.
722 Yates Street Phone 120

Sun Electric Co.
1306½ Douglas St.—Phone 1833

Hawkins & Hayward
1121 Douglas Street—Phone 543

LADYSMITH WILL BE WELL REPRESENTED

Delegates Selected for Grand Lodge of British Columbia Meeting in Vernon

LADYSMITH, June 5.—The Odd Fellows of the Province will meet at Vernon on Tuesday, June 8, when the sessions of the Grand Lodge of both Rebekahs and Odd Fellows will convene. Harmony Lodge, Ladysmith, will be represented by Messrs. G. W. Harrison and Ed. Grigson; the Laurel Rebekahs Lodge will be represented by Mesdames T. Honeyman and T. Beverage; the Encampment, by Mr. J. Lowery, and Mr. W. W. Watkins will be the grand representative of the Grand Lodge of British Columbia. Mrs. Knight, Miss Gilchrist and Mr. W. Gilchrist will be among the interested visitors from Ladysmith.

Societies' Activities Held at Ladysmith

LADYSMITH, June 5.—Mrs. J. Shiraas, of Nanaimo, Worthy Grand Matron of the Grand Chapter of the Order of Eastern Star of B.C., assisted by officers of the Grand Chapter, paid an official visit to the local O.E.S. last Tuesday evening. A great many visitors from Victoria, Duncan and Nanaimo attended the ceremony. After the business of the evening had been transacted, a most enjoyable banquet was held in the K. of P. Hall.

The Ladies' Auxiliary of the Burns Club met at the home of Mrs. A. Young on Wednesday evening, when they presented Mrs. A. Miehle with a handsome silver cake basket, as she will leave at an early date to reside in Vancouver.

Mr. C. C. MacNeil, Dominion secretary of the G.W.V.A., will give an illustrated address in the Agricultural Hall on June 11. His official war films will include scenes of the famous engagements at Ypres, Courcellette, Vimy, Cambrai, etc. A free exhibition will be given for the school children in the afternoon at 3:30 o'clock. The address in the evening will commence at 7.30 o'clock. A collection will be taken to defray expenses.

GANGES, June 5.—Mr. and Mrs. C. F. Roberts are receiving congratulations on the birth of a daughter on Friday.

GARDEN PARTY AT "ANTRIM" FARM

PROMINENT PEOPLE GUESTS OF LT.-COL. CUNNINGHAM AT ANNUAL GATHERING

Address on Rose Cultivation by Mr. Richard Layritz Appropriate in Midst of Flowers

SHAWNIGAN LAKE, June 5.—What has come to be looked forward to as an annual event took place yesterday, when Lt.-Col. H. H. B. Cunningham threw his beautiful place "Antrim," open to the public bodies of the district at a garden party.

Colonel Cunningham believes in combining instruction with pleasure, and always has some interesting speakers on agricultural, horticultural and other subjects.

This year the Dominion Apiarist, who was to have spoken on bees, was unfortunately unable to be present. The other speaker, however, Mr. Layritz, of the well known nurseries, gave a long and most interesting talk on treatment of soils, shade trees, and a description of practically every well known rose, many examples of which, in standard form, were growing near the spot where the speaker stood. A number of rose fanciers were observed taking notes.

At the conclusion of his remarks, a very hearty vote of thanks was passed to Mr. Layritz, proposed in happy vein by Mr. R. H. Pooley, M.P.P., who also coupled with it the thanks of the guests to Colonel Cunningham for his kindness and hospitality.

Mr. E. W. Neel, president of the Cowichan Creamery Association, took the chair during this part of the afternoon. At 4:30 a delightful tea was served in front of the house, with iced coffee and cakes, followed by ice cream. Among those present were noticed: Mr. and Mrs. R. H. Pooley, M.P.P., Judge and Mrs. Lampman, Colonel and Mrs. Eardley-Wilmot, Mrs. and Miss Furlonge, Mr. and Miss Lonsdale, Mr. and Mrs. Cheeke, Mr., Mrs. and Miss Gillatt, Mr. and Mrs. Gooch, Captain and Mrs. Porter, Mrs. F. C. Mason-Hurley, president, Shawnigan Lake Women's Institute; Mrs. T. P. Barry, president, Cobble Hill Women's Institute, Mrs. and Miss Watson Clark, Mrs. and Miss Yates, Mr. and Mrs. James Christison, Mr. and Mrs. A. E. Wheelton, Mr. and Mrs. George Frayne, Mrs. James Finlay, Mr. and Mrs. Grainger, Messrs. E. W. Neel, Hugh Savage, H. J. Stanton, Douglas Forbes and many others.

At a luncheon, before the garden party, Colonel Cunningham entertained Mr. and Mrs. Pooley, Mr. and Mrs. F. A. Baker, Mr. and Miss Lonsdale, Mr. W. H. Fairley, representing the Dominion Livestock Commission, the district poultry promoter for B.C.; Mr. W. E. Haggar, the Dominion egg inspector, and Mr. and Mrs. Harries. Mr. Harries is the editor of The Pacific Poultryman, Mr. and Mrs. Harries motored from Seattle, and were the guests of Colonel Cunningham last night.

A delicate attention was paid by the poultry department at Ottawa, as Colonel Cunningham has 2,300 highly bred birds, and is single handed. Mr. Hall, R.O.P. inspector, was sent to look after the flock for the day, coupled with the hopes of the department that the afternoon would be a successful one in every way.

ALLIES CHAPTER HOLDS ENTERTAINMENT

Dance Proves Successful at Deep Cove Under Auspices of North Saanich Branch

SIDNEY, June 5.—The annual dance of the North Saanich Branch of the Allies' Chapter, I.O.D.E., which was held in the Deep Cove Social Club Hall, on Thursday, June 3, proved a most successful event, both socially and financially. Hunt's two-piece orchestra supplied excellent music, which was appreciated by nearly two hundred dancers, including numerous parties from Victoria, and other parts of the Island. The hall was exceedingly prettily decorated with flowers and flags, the Chapter's flag being displayed in a prominent place. The decoration committee consisted of Mesdames Boldero, Jarvis, Nelson and Raymond Layard. Three sittings for supper were served, the tables being charmingly decorated with pink sweet peas and nepeta. The supper committee consisted of Mesdames Bodkin, Herchmer, Boldero, Nelson and Rochfort, assisted by Misses Myrtle and Lois Gale. Ice cream and lemonade were sold by Mrs. Belson. Great credit is due to the Regent, Mrs. Bodkin, for her untiring efforts in arranging this delightful entertainment. The National Anthem, which was played at 2 a.m., brought a most enjoyable evening to a close.

The regular monthly meeting of the Chapter will be held on Thursday, June 10, at the home of Mrs. Rochfort, Patricia Bay.

Deep Cove Personals

DEEP COVE, June 5.—Mr. and Mrs. Trench, of Salt Spring Island, were the guests of Mrs. Rochfort, Bradley Dynes, for a day or two during the week, Mrs. Trench spending the week-end at Brentwood before returning to the Island.

Miss Caroline Williams, of Patricia Bay, is spending the week-end in Victoria, and is the guest of Miss Ellen Bridge.

The Patronal Festival Service will be held in the Holy Trinity Church, Patricia Bay, on Sunday, June 6, at 11 a.m. The Rev. T. W. Keeling, of Vancouver, will officiate.

Sidney Personals

SIDNEY, June 5.—Misses W. and M. Larson, of Victoria, are visitors at the home of Mrs. W. Hearn, Beacon Avenue.

Miss Olive Gilman, of Victoria, is visiting the home of her parents, Mr. and Mrs. J. Gilman, Second Street.

Mr. J. Hambley, Fourth Street, has returned from a visit to Bellingham.

BEST QUALITIES | **DAVID SPENCER, LIMITED** Store Hours—9 A.M. to 6 P.M. Wednesday to 1 P.M. | SUPERIOR VALUES

June Sale of Summer Silks

Beach Apparel in Great Assortment

Crepe de Chine and Spun Silk Over-Blouses

For Summer Wear, $5.95 and $7.95

Over-Blouses of fine Crepe de Chine and Spun Silk, tailored styles, featuring convertible, V or Bramley collars; and novelty styles with long or short sleeves and silk embroidery trimming or tinsel thread stitching. Choice selection. Priced at $5.95 and $7.95

—Blouses, 1st Floor

New All-Wool Cardigans at $2.95

Light Weight All-Wool Cardigan Sweaters, knit in neat ribbed effect, finished with two set-in pockets, and shown in fawn, navy, copper, powder blue and Moroccan. Sizes 36 to 42. Very special values at $2.95

—Sweaters, 1st Floor

Wash Dresses

Cool and Summery for Girls and Misses

It is of Tub Frocks that the young girls' Summer wardrobe is largely composed, and to find them in such varied styles at such attractive prices points a way to worth-while savings.

Frocks of Spun Silk for better wear, in smart styles with kick pleats or shirring. The inclusive color range provides for practically every choice. Extremely low priced, $5.75 and $7.95

Gingham and Chambray Dresses in a nice assortment of styles and colors; sizes for 2 to 14 years. Priced from $2.25 to $2.75

Voile Dresses in plain shades or pretty all-over patterns; dainty styles, trimmed with lace, narrow frills or ribbons. Sizes for 2 to 14 years. Priced from $2.75 to $4.75

Dainty Sample Frocks for the smaller girls, 2 and 3 years of age. Made from voile and organdie, in pretty styles, white and mauve. Priced from $1.95 to $3.95

Gingham Bloomer Dresses for little girls from 2 to 6 years of age. Scalloped at hem and very nicely finished. All colors to select from. Priced at $1.25

—Children's Wear, 1st Floor

A Galaxy of Dainty, Dressy

Beach Dresses

$2.95 to $7.90

Now that the balmy, sunny days of Summer are calling you to the beaches—where you may enjoy to the full, every benefit of the great outdoors—you find yourself in need of an attractive beach dress—one, while in every way practical, possesses a smartness and style, such as your good taste demands. Such are the dresses we have now to offer you. Dressy Models of Spun Silk, Voile, Beachcloth, and Crepe de Chine. Styles to please every fancy—colorings and patterns desired. Sizes range from 16 to 44. Suitable for matrons or misses. Priced from $2.95 to $7.90

—Mantle Section, 1st Floor

Hammocks and Hammock Couches

Invite to Idle Summer Hours on Lawn, Sun Porch or Veranda

Chester Lounge, the new swing couch for veranda or sunroom, seat has link fabric spring, felt cushions and adjustable back. Covered in art color fast awning and reed arms. Very attractive. Complete $47.50

Hammock Couches, with striped stand, link fabric spring, felt mattress and canopy top, upholstered in striped awnings. Priced up from $29.50

Hammo-Couches with long chairs for veranda use, complete with link fabric spring and felt mattress. Priced up from $16.75

Swing Hammocks of strong gauze weave tapestry, built-in pillow and head and foot stretcher. Complete, priced up from $3.50

—Draperies, 2nd Floor

Silks on Sale Monday

33-Inch Colored Pongee—On Sale, a Yard, 59c
A Colored Pongee of excellent texture, and suitable for dresses, lingerie or draperies. Shades are grey, rose, navy, brown, green. On sale, a yard 59c

40-Inch Silk Crepe de Chine—On Sale, a Yard, $1.98
A good quality Silk Crepe de Chine for dresses and lingerie; over 100 shades to select from. On sale, a yard $1.98

40-Inch Silk Georgette—On Sale, a Yard, $1.98
A good grade Silk Georgette, in which there are over one hundred and fifty shades to select from. An ideal weight for dresses or blouses. A yard $1.98

Figured Crepe—Regular Price, a Yard $1.98, for 98c
Figured Crepes, shown in numerous colorings and designs; a correct weight for dresses, and every yard a real bargain. Regular price $1.98, for 98c

33-Inch Natural Pongee—On Sale, a Yard, 49c
A Pongee Silk, ideal for lingerie, drapery and many other uses. Clean, even weave, and free from filling. On sale, a yard 49c

36-Inch Black Duchesse—Regular Price, a Yard $1.98, for $1.29
A handsome Black Satin, showing a very rich sheen, and most durable for dresses. At, a yard $1.29

36-Inch Striped Spun Silk—Regular, a Yard $1.98, for 98c
A superior grade Spun Silk and of fine woven stripe. Washes well and is very suitable for women's dresses or men's shirts. Great value, a yard 98c

36-Inch Navy Taffeta—Special, a Yard, $1.69
A well made Navy Taffeta, specially suitable for dresses. It is of even weave and will wear well. On sale, a yard $1.69

36-Inch Canton Crepe—On Sale, a Yard, $1.98
A silk and wool mixture material, of fine quality, that will make up well. Shown in grey, fawn and navy. Very special value, a yard $1.98

50-Inch Bordered Crepes—Regular, a Yard $3.75, for $1.98
Attractive appearing fabrics that make up well in dresses, and shown in fawn, navy, green and grey grounds. On sale at, a yard $1.98

Bathing Caps

All Styles—All Prices

Gay designs in Tight Caps of rubber give a bright color note to the beach outfit. We have dozens and dozens of styles from which to select. Among the most useful the Annette Kellerman and Submarine. Many are beautifully trimmed and in colors that harmonize. All prices.

Bathing Shoes

To Match Your Costume

The soft, pliable texture of which these shoes are fashioned makes them very comfortable, and the bright colors in which they may be chosen harmonize with many costumes. All-rubber bathing shoes fit close to the feet, preventing the inlet of water or sand. All colors. A pair $1.00

White Cotton Wading Shoes, keep the feet protected from the roughness of the beach.

Women's sizes, 60¢
Children's sizes, 45¢ and 50¢

—Shoe Dept., 1st Floor

Beach Apparel

SUNSHINE and the sparkle of blue water, the trailing pattern of a white cloud—these are the setting for some of the happiest vacation hours and holiday moments. And when the costume is attune, then surely the fascination of the beach, with all its sports and pastimes, is at its keenest.

Women's All-Wool Bathing Suits

Newest Colorings and Styles

Jantzen Bathing Suits, all-wool, rib knit, in shades of paddy, black, peacock, pansy, cardinal and orange. At $5.75

Flash Bathing Suits, all-wool, rib knit; shown in a good selection of plain shades. At $4.50

Monarch Knit Bathing Suits, all-wool quality, in shades of orange, black, Oriental blue, jockey and emerald. At $3.75

Universal Knit All-Wool Bathing Suits, in orange, paddy, cardinal, peacock and pansy. At $3.75 and $2.98

All Sizes From 34 to 44

Beach Bags 85c

The convenience of these bags and their smart appearance add much to the beach outfit. They are waterproof, therefore are really a necessity where a bathing suit and shoes have to be carried to and from the beach. All colors.

—Toiletries, Main Floor

Water Wings

They will add greatly to the children's enjoyment of their day at the beach. Best grade, many shades. A pair 50¢

—Toiletries, Main Floor

Japanese Sunshades

For the Beach

We have just received a shipment of Sunshades direct from Japan and know they will be greatly appreciated at the beach these warm, sunny days. They are offered in a great assortment of colors and designs in Oriental effects. Chubby and standard styles.

Children's 35¢ to 79¢
Women's 59¢ to $1.25

—Main Floor

Children's Bathing Suits

All-Wool Bathing Suits, in blue, scarlet, rust and green; nice quality. Sizes for 6 to 14 years. Priced, according to size, from, each $2.25 to $2.95

—Whitewear, 1st Floor

Great Britain and Dominions Overseas

"SCOTTIE" HERO GETS WINDFALL

On His Dying Bed Rescued "Aussie" Officer Remembers Highlander Who Saved Him at Hill 60

WAR WRECK HAS $27,000 BEQUEST FROM AUSTRALIA

Crawled Into "No Man's Land" to Save Captain and Occupied Adjoining Hospital Bed Shortly After

ACTS of heroism during war service are recalled by news of a windfall for Alexander B. MacGillivray, living with his mother at Upper Yetts, in the Perthshire village of Muckhart.

In the early days of hostilities he was with the Cameron Highlanders and chief sniper and observer attached to an artillery unit when, at Hill 60, he saved the life of Captain Neil McPhail, of the Australian Corps.

In front of the German trenches MacGillivray had noticed a badly wounded soldier lying helpless in a shell hole, and undeterred by bullets, he crawled out and brought him back to the field dressing-station behind the British lines.

Returns to Post

Thinking little of the matter, MacGillivray returned to his post, but within eight hours was lying in a bed next to the Australian, having himself been wounded in endeavoring to rescue another man.

On that second occasion he was obliged to leave his fellow-soldier in a disused trench. While MacGillivray was looking for shelter a heavy shell burst near him, almost stripping his clothes from him and blowing off fingers of his right hand, besides inflicting other injuries.

He was taken to the dressing-station unconscious and almost unrecognizable. Eventually Captain McPhail found the newcomer was "the Scottie" who had saved him the previous day. After they had become separated they corresponded at intervals.

MacGillivray, who had been left a physical wreck, has now received a letter from the Australian's son stating that his father had desired that in remembrance of his brave deeds he should receive a legacy of $27,000.

It was from his "friend in Australia to repay the kind-hearted Scottie."

MacGillivray is proud to think that he was the last person the Australian on his death bed spoke of in the words, "Remember Sniper."

INSURANCE BUYS DEBUTANTE'S DRESS

Five Hundred Pound Policies on Babes Liquidates Cost of Court Presentation

While numerous debutantes, including several from the United States, are preparing to make their bows to royalty at Buckingham Palace on June 9 and 10, an enterprising insurance company has taken advantage of the moment to show parents how they may easily arrange for the "coming out" costs of future debutantes now in their cradles.

Peeresses and others who have entree into high society have been informed by the insurance company of a plan by which the cost of a court dress eighteen years from now may be paid for. Any girl up to twelve years of age is eligible for a policy of £500, payable at the age of eighteen. The premiums are announced as: Age one year, £21, 11 shillings per annum; age three, £25, 6 shillings; age seven, £37; age ten, £54.

At present the cost of a debutante's wardrobe during her first season ranges from £300 to £450, provided the gowns and "extras" are purchased new. The present quotation includes court gowns at £30, a low estimate; six evening gowns, £15 each; ten day dresses, including those for race meetings and boatings, £84; nine pairs of shoes, £21; eighteen pairs of stockings at £1 a pair; a dozen pairs of gloves at £1 a pair; town and country coats, skirts, jumpers, woolen clothing, £75, and opera cloak, £12.

And there are other essentials and luxuries in a young woman's wardrobe for this great event.

Novelties in Glasgow

Under the caption, "Looking for Novelty," a correspondent of The Glasgow Weekly Herald, of recent date, says: Every season hostesses rack their brains for something new to please their guests. The new Countess, Lady Erleigh, is having mixed grills and kippers at midnight for the dancers at the big charity balls for which she has borrowed her mother's house in Lowndes Square; and Lady Barker, determined to please everyone, asked Mr. Pankhurst to speak on politics, and then had a marvellous mannequin show when she gave a back-in-town-again housewarming one afternoon. I noticed that most of the men came just in time to miss the speech and see the mannequins!

A Bricklayer's Supper

"My husband thinks nothing of having a pound of pork chops and a dozen duck eggs for his supper when he is working," declared the wife of Thomas Henderson, a bricklayer, when she accused him of persistent cruelty, at Wallasey. Henderson stated that he could earn 22s. a day as a non-union bricklayer, but work had never been so slack as during the past five months. An order for 30s. a week was made.

HEROES OF 15TH DIVISION

Story of Scotland's Gallant Citizen Soldiers Told by Col. J. Stewart, D.S.O., and John Buchan

A notable contribution to the story of Scotland's part in the war has been issued in the history of the Fifteenth (Scottish) Division, a gallant band of citizen soldiers representative in their regimental composition of every Scottish corps of the line. The story, as told by Lieut.-Colonel J. Stewart, D.S.O., and Mr. John Buchan, is a soul-stirring account of the Division's part of some of the fiercest encounters on the Western front, and while it is written in simple, straightforward language, there are pages which simply throb with realism, as they recount the trials and the triumphs of men who, clad at first in scarlet jackets, postmen's trousers, and cap comforters, became infantrymen of one of the divisions dreaded above all others by the enemy, and men who, trained with a pine log and an old Victoria carriage cut in two to represent gun carriage and limber, became artillerymen fit to man guns alongside the finest batteries in the British Army.

SACRIFICES MADE TO PAY CREDITORS

Honest Bankrupts Glory in Years of Spartan Life in Order to Discharge Just Debts

After saving and sacrifice for eighteen years, Charles William Cribb, a Grimsby, England, fruiterer, who became bankrupt in 1908, has repaid all his creditors in full.

Cribb, who is sixty-five, has had a family of fifteen, and yet, in his own words, he has "managed to save steadily" during all these years with this one object in view.

"After my bankruptcy," he said recently, "I had a breakdown, and for six months was confined indoors. While lying ill I resolved, if ever I got well again, I'd repay every penny I owed.

"It has been a long task, but I'm pleased to have succeeded. People told me I was silly to worry about trying to repay, but there is satisfaction in feeling you've done the proper thing."

Two other cases which came to light lately of bankrupts who have paid their creditors in full were quoted by a bankruptcy official.

"These are typical of many others which have been reported, chiefly in the North of England, during the past year," the official said.

"I believe that people feel the stigma of bankruptcy more keenly today than they did before, and will go any length to pay in full.

"I am reminded of the case of a Lancashire bankrupt who for many years limited his personal expenditure to $5 a week so that he could pay his debts.

"Then only a few weeks ago a Bradford bankrupt paid his seventeen-year-old debts with interest at the rate of four per cent.

"One man disposed of his household furniture excepting two chairs, a bed, and a table, and with his wife started a Spartan course of life to have the satisfaction of being a free man."

GALLANT RESCUER DIES

Major A. Smyth, D.S.O., Loses Life as Result of Saving Marooned Party

The rescue of two Aran (Galway) fishermen, who were marooned on Brannock Island, was effected at a heavy price. Major Alfred Smyth, D.S.O., who organized the rescue party, caught a chill and died shortly afterwards from pneumonia. It appears that owing to the raging seas the party could not land. In this dilemma a barrel containing food was set drifting towards the island and was picked up by the half-starved men, who were rescued two days later. Owing to exposure in the boat Major Smyth contracted double pneumonia and died after a few days' illness. The major went to live on the island under romantic circumstances. Born in India of English parents, he had been in the army nearly all his life. He was wounded during the war and fell in love with a Galway girl who acted as his nurse. The couple married, and on the major's retirement from the army they took over St. Columba's Hotel, Kilronan, Aran Islands. Major Smyth loved the island and had learned to speak a little of the Irish language.

TWO LADS SPEND NIGHT ON BUOY

Caught in Gale in Solent—Young Fishermen Take Refuge on Tossing Light

A thrilling story of a wild night spent on a navigation buoy, midway between the Isle of Wight and the mainland, was related recently by two Ryde youths, Edward Batt, aged sixteen, and William Wood, aged eighteen, who were rescued by a naval pinnace after being caught by a sudden storm while fishing.

They started from Ryde Pier one evening in a twelve-foot dinghy. Both lads are experienced fishermen, but when a heavy storm burst over the Solent at midnight with a strong tide and wind sweeping out into the English Channel, it became impossible for them to return, so they made fast to the buoy and took shelter under the iron dome, where they sat in the pouring rain until the early morning.

A passenger steamer saw the boys' plight and informed the naval authorities on reaching Portsmouth.

An Elephant's Revenge

A remarkable story of an elephant's revenge is reported from Vellore, a town in Madras. A boy annoyed the animal by repeatedly pricking its trunk when the elephant stood tethered. Later, while the elephant was led in procession during a religious ceremony, it recognized the boy among the spectators, and immediately picked him up and dashed the boy to death. A panic followed in which three women were killed.

The New "Lady of Threadneedle Street"

THE modernized Bank of England as it will appear when completed. The alterations have been under way for many months and will soon approach completion. Although "the old lady" has completely changed "her" appearance, there are certain features which have been preserved. It will be noticed that the first story outer walls have been preserved practically intact, although their old-time appearance has almost entirely disappeared. In carrying out the alterations every feature of the old buildings that could possibly be worked into the new design has been preserved. During the war two Victoria soldiers on leave in London and out to see the sights, after strolling up the Strand and "doing" St. Paul's Cathedral, arrived opposite the Stock Exchange. Knowing that the Bank of England was also in that neighborhood and not recognizing the dingy little buildings on the other side of the street, they asked a "Bobbie" "where the Bank of England was." The Bobbie seemed to appreciate the joke, for he laughed, and without saying a word, pointed across the thoroughfare.

STRESS NEGLECT OF FIRST OSCULATOR

Writer Deplores Absence of Memorial to Fair Princess Who Imported Amatory Salutation to Britain

It is sad when you come to think of it, that even the name of the introducer of kissing to the British Isles should have been forgotten by all but a few bearded old scholars, says Bassett Digby in The London News.

Of course, she was a woman, but no statue commemorates her, though even the unpleasant Boadicea, who romped through the enemy lines in a chariot with scythes fixed to the axles has her dingy metallic perpetuation in that shoal of discarded tram tickets on the Thames Embankment outside Scotland Yard—surely an appropriate locale.

The lovely and enterprising Princess Rowena, daughter of King Hengist of Friesland, gave that red-blooded and hairy, but socially gauche, King Vortigern of the Ancient Britons, the first kiss ever brought to this country.

John Bunyan, however, turned a sour eye on the prevalence of kissing, and placed his views on record in "Grace Abounding." In the time of James I, and Charles I, for a pretty hostess, daughter or maid to kiss each new arrival was an absolute sine qua non for every rural inn.

CRAWFORD MILLIONS AGAIN IN LIMELIGHT

Doubt as to Existence of Huge Undistributed Belfast Estate Definitely Settled

An item which appeared some months ago, taken from a Belfast paper, dealing with an alleged estate amounting to some seven and a half million pounds, left by one, Andrew Crawford, of Newtownstewart, Ireland, and stating that the vast fortune was awaiting a claimant, led to the reception of a considerable number of letters from people named Crawford.

These letters came from all parts of the world, and all writers were hungry for further information which was not available. All the editor could do was advise the interested people where to write for further light on the subject.

Further Information

Those readers may be interested in the following item, once more clipped from a Belfast daily paper.

The interest created in the Crawford millions last year is calculated to have a sequel in the near future (states a Tyrone correspondent).

At the time when heirs of one Andrew Crawford, of Newtownstewart, were being sought for there was some doubt as to whether there ever was an estate valued at £7,500,000 to which any person in Tyrone was at any time entitled.

This doubt has now been definitely settled, and Mr. Wilson Guy, of Fintona, Co. Tyrone, who has been investigating this matter in the meantime has now discovered that about 100 years ago claim was laid to such an estate by a Tyrone man named Crawford.

Hundreds of Letters

The matter is of great interest to the family of Crawford, and Mr. Guy has received hundreds of letters from all over the world in this connection.

Strangely enough, the clue to the mystery was discovered in far away Queensland, and Mr. Guy is now in possession of a mass of original documents in connection with the Tyrone man's claim.

It is by no means certain that this vast estate is in the hands of the rightful heir male, in accordance with the various deeds of settlement. It appears that the man being sought at Newtownstewart was not a wealthy man, and indeed may have been a journeyman linen weaver. He was, however, next in order to succeed to the estates in the event of the claimant's issue failing.

Biting

Miss Ann Teak—"Don't you think I look more youthful with my hair bobbed?"

Mr. Hardfax—"You certainly do. One more clip and you'll be in your second childhood."

OXFORD MAN WINS PRIZE

Brooks-Bryce's $125 for Best Essay on American Revolution Awarded J. Capper Johnson

K. Capper Johnson, of Oxford University, has won the Brooks-Bryce essay prize of $125 donated by Mrs. Florence Brooks-Aten for the best essay on "The Historical Significance of the American Revolution in the Development of the British Commonwealth of Nations."

Professor Robert McElroy, formerly of Princeton, now Harmsworth Professor of American History at the English university, says that a great number of essays were submitted and that there was much interest manifested by the student body.

LAUNDRY LAUNCHED BY FUSSY STUDENTS

Royal Family Now Patronize Institution Started in Huff by Cambridge Undergrads

Twenty-seven years ago two Cambridge undergraduates vowed vengeance on their laundry. Every week they sent their shirts to be washed and ironed, and every week the shirts were returned in a pitiful condition, with frayed cuffs and holes. Sometimes they didn't come back at all.

Finally, one of the young men put forward a daring scheme. He suggested that as both had a little capital they should start a laundry of their own, where they could have their shirts done as they wished.

They procured a small room in Northwest London, and engaged a couple of girls, who were given strict instructions about the way shirts should be laundered.

Friends of the Cambridge youths admired their shirts and collars, and asked if they might send their own to the laundry. The two partners were not pleased with the idea, and warned their friends that they would charge high prices.

High prices were agreed upon, and five more girls were engaged. The laundry was now old enough to be christened, so it was called the White Heather.

Today the laundry stretches from one end of the road in which it stands to the other, and is the most exclusive in the world. Over five hundred girls are employed, and picked for their careful and skilful work. Garages are attached to house the many motor vans. Among its customers are the King and Queen and the Duke and Duchess of York.

King George sends everything in the way of shirts, collars, socks, handkerchiefs, and so on, to the laundry, and Queen Mary has a section set apart for her own special requirements.

PRINCE HENRY, BARRISTER

His Royal Highness Admitted to Gray's Inn and Called to Bar Following Prince of Wales

Most interesting among the calls to the English Bar this week was that of Prince Henry, who, in accordance with custom, was admitted to Gray's Inn as a student, immediately called to the Bar, and, after dining in a barrister's robe with the rest of the newly-fledged advocates, was elected Senior Bencher of the Inn. Thus each of the four Inns will have a representative of the Sovereign's family in its governing body, the King being Senior Bencher of Lincoln's Inn, the Prince of Wales of the Middle Temple, and the Duke of York of the Inner Temple.

HOUSTON ESTATE TANGLE

Jersey Royal Court Orders Legal Inventory of Many Millions of Late Baronet

Further complications over the will of Sir Robert Houston, millionaire ship owner, were presented when, on the application of Cecil Houston Skinner, principal claimant to the baronet's estate, the Jersey Royal Court sanctioned the drawing up of a legal inventory of the Houston estate to safeguard the assets.

Lady Houston, Sir Robert's widow, who was to get four-fifths of the estate, was recently legally adjudged mentally incapable. The inventory will reveal the exact size of the estate, a development which may be of interest concerning the question of whether the London authorities can claim death duties after Sir Robert had claimed a legal domicile in Jersey.

MILLIONAIRES JOIN STOCKERS IN CLUB

British Bankers, Wall Streeters, Baronets and Fire-Room Staff Form "Order of Tramps"

The quaintest and least known of all the organizations which have for their object the promotion of international goodwill is the Ancient Order of Tramps.

Its most surprising feature is that it has a floating headquarters. One week-end its officers meet in New York; a week or so later they discuss matters in Southampton; and meantime they may initiate new members in mid-Atlantic. The Ancient Order of Tramps came into being in mid-Atlantic, and its headquarters, or to give it its proper designation, Grand Lodge No. 1, has remained in the Cunarder Berengaria, the liner in which the idea was born.

Among its 180 members it numbers some twenty American millionaires, two English baronets, French and Italian businessmen, and British bank managers, ship stewards, engineers and cooks. There is no distinction of class or position among the Tramps. A ship's cook is as much an honored member—and a worker for international goodwill—as a millionaire or a baronet.

A Tramp must pledge "his individual and sustained effort to foster international friendship and understanding through the opportunities which are presented on board ship by getting to know and appreciate the other fellow and his point of view while enjoying the days of intimate social relationships."

FIGHT TO THE DEATH

Jungle Episode Occurs in Menagerie When Polar Bear Joins Issue With Timber Wolf

Early the other morning a real jungle episode occurred in a menagerie visiting Saffron Walden. A polar bear and a large Canadian timber wolf, which had been inseparable companions for five years, suddenly came to loggerheads and a fight, short and decisive, ensued. Snappings and snarls drew the attention of the keepers who hurriedly went to the animal quarters. Efforts on the part of the attendants to put an end to the fray were not needed, however, as the wolf had the worst of the encounter and was already dead. Examination showed that the bear had bitten the wolf through the back of the neck, severing the spinal cord. Now the bear is inconsolable.

Coal Dust Replaces Confetti for Happy Couple in London

COAL dust instead of confetti greeted a coal carman and his bride when they emerged from St. Pancras registry office after their wedding ceremony.

Both bride and groom were clothed in flaming orange material. They were lifted on to a motor lorry laden with coal, and amid the cheers of the onlookers the happy couple were driven off, held in repose on the stacks of coal by six stalwart helpers.

Must Wait and See

A young woman told the Willesden magistrate the other day that her young man gave her the money to put up the banns. She did so, but he failed to turn up at the wedding, and she wished to know what she could do. The magistrate's advice was that she could only wait and see.

KING EDWARD NAMED FAMOUS WATERPROOF

Thomas Burberry's Death Recalls Romance of Great $10,000,000 English Firm

The romance of an English firm built up by the personality and courage of a man with an idea, is recalled by the death of Thomas Burberry, the inventor of the Burberry waterproof coat. He died at his residence at Hook, near Basingstoke, in his ninety-first year, recently.

The origin of the invention of the "Burberry" was a conversation which Mr. Burberry, when a young man, had with a doctor. Stating that it was better for a man to get wet through than to be kept dry in a mackintosh, the doctor expressed the opinion that the ideal waterproof was one which would withstand wind and rain in a reasonable degree and yet allow air to reach the body.

Mr. Burberry christened his invention "Gaberdinee," and it was not known as "Burberry" until King Edward got into the habit of saying, "Give me my Burberry." The name stuck.

At his death the Burberry business was capitalized at over $10,000,000, and its coats are known and worn the world over.

"Mabel's" Pink Hat

It is not often that Mrs. Philipson brings much in the way of color to the House of Commons, for, like Lady Astor, she has practically adopted black for her Parliamentary dress, says The London Mirror. When she departs from the rule there is generally a good reason, and the reason for a charming picture presented at the Bar the other night was a wedding earlier in the day. It was responsible for Mrs. Philipson looking like the Mabel of earlier days, all radiant in a dainty grey dress and a captivating picture hat in one of the new crushed shades of pink.

WILD ELEPHANTS FIGHT TO FINISH

Death Ends Terrific Struggle With Heads and Trunks Torn Almost to Shreds

Two wild elephants believed to be rivals for the leadership of a herd, engaged in a terrific struggle near Jamshedpur, in Bengal. The struggle began in the early morning, and lasted throughout the day and night. When the terrified villagers emerged after the fight from their hiding places they found one of the elephants lying dead in a ditch. The other had disappeared, but was subsequently found dead ten miles away. Both beasts were terribly battered. One had lost its tusks, which were embedded in the head of the other, and the heads and trunks of both were torn almost to shreds. The struggle started on a hill two miles from the village of Rakha and finished almost in the centre of the village.

PRODUCE DIRECT FROM FIELDS TO MARKET

By means of a light gauge railway train drawn by a gasoline driven engine, the field crops of the Eastern Counties of England are brought direct to the L.N.E. Railway sidings at Littleworth, where it is loaded on the regular trains for transportation to London.

Parish With No Children

There is a parish in Scotland with no children—the parish of Weem, near Aberfeldy, in Perthshire. In a report made by the Rev. C. W. Hutcheson, Aberfeldy, to the Church Synod of Perth and Stirling, it was stated that there was no Sunday School in the parish of Weem, and the surprise with which this statement was received by the Synod led to the explanation that the reason there was not a Sunday School was that there were no children in the parish to attend it.

Incredible Selfishness

Incredible selfishness on the part of a man who will not work, was alleged at Coalville, Leicestershire, Mrs. Mary Chippendale applied for extension of an ejectment order, and the owner of the house agreed that the woman, who was very hard working, was the tenant. The wife went out to work to provide food for her babies, and recently she took home a loaf of bread for the children, and placed it on the table. The husband got out of bed, took the loaf, and ate it himself.

HOW SHIP'S BOY BECAME VICEROY

At Pilgrims Banquet Marquis of Reading Recalls First Visit to India in Fo'c'sle of Vessel

GREAT PROCONSUL SUMS UP A DAZZLING CAREER

Jocosely Refers to Fact That Then Ruling Governor-General Failed to Recognize Successor

FROM ship's boy to Viceroy of India sums up the dazzling career of the Marquis of Reading. Responding to the toast of his health, proposed by Lord Birkenhead at a banquet given in his honor by the Pilgrims, Lord Reading aroused great interest when he briefly referred to his first visit to India, in the humble capacity of ship's boy. His Lordship recalled that his duties consisted in polishing the brass work and holystoning the deck—"doing all that work that fell naturally to the lowest person in the ship's company. The then Viceroy utterly failed to recognize me, a boy at the fo'c'sle head, his successor, and I never even received an invitation to a garden party." In the course of a very high tribute he paid to Lady Reading, Lord Reading stated that she encouraged him in difficulties and smoothed the path for him in his work. By her work among the women of India she did more to cure racial animosity than perhaps any work he could have devoted himself to. Sir John Simon told an amusing story of what happened to him when he attended Calcutta races. "Lord Reading told me," he declared, "of a horse which he believed was going to win a race. I was prepared, so for as my political and moral principles would allow me, to act upon his advice, but before the race my attention was called to the fact that there was another horse entered for the race, bearing the name of 'Simon's Choice.' I, therefore, risked any rupees which I could spare in support of this appropriately named animal; but it came in about ten minutes after the others, and I reflected sadly that there is truth in the proposition that this is a mug's game."

INHUMAN EFFORT TO CURE SLEEP WALKER

Schoolboy Chained to His Bed by Masters—Suffers From Nervous Breakdown

As a method of preventing him from incurring danger by walking in his sleep, a thirteen-year-old schoolboy, Samuel Arrowsmith, was chained to his bed every night. It was stated at Stamford, Lincolnshire, County Court that the boy left his bed in a dormitory in Stamford Grammar School, squeezed through a narrow, open window, and jumped into the street, a distance of forty feet. He broke no bones, but was cut and bruised. As a precaution, he was then chained to his bed every night until the end of the term. His father, James Arrowsmith, farmer, of Depton, Northamptonshire, did not allow him to return to school the following term, and the governors now claimed £28 fees in lieu of a term's notice. For the defence, it was asserted that the boy was suffering from nervous debility and palpitation. At home, during the Christmas holidays, he slept in a room with a brother, and the use of the chain was dispensed with. When he saw the chain just before he was due to return to school, he became terrorized. He was greatly distressed at the prospect of being chained in bed at school again. The following night he raved about the chain in his sleep, and because of his condition, his parents kept him at home. In court a doctor declared that if the boy were sent back to school in his present condition and the chain was used, his tendency to sleep-walking would be increased. Judge T. E. Haydon gave judgment for the father, with costs.

IMPROVE CANAL SYSTEM

Scheme for Midlands Would Connect Present Arteries With Manchester's Great Waterway

Foreign goods may before long be borne all the way from the port of lading to Birmingham by water. If the scheme now promoted in the Midlands comes to maturity. The late Joseph Chamberlain thought so much of the subject that he contributed toward the cost of survey, and it is proposed to extend canals, now little more than ditches, to widen and deepen all waterways between Manchester and Birmingham, with Wolverhampton as a centre. The canals involved would be made capable of conveying barges, driven by mechanical power, and carrying 100 tons of goods instead of thirty tons, as at present. The larger canals of Lancashire and Yorkshire would be joined to the new system, carried on to Manchester Ship Canal and thence to Liverpool. The total expenditure on the scheme is computed to call for $32,000,000.

Big Ben Runs Riot

Big Ben, perhaps the most famous clock in the world, recently ran riot for two hours and refused to tell the right time. At a quarter to four, one rainy afternoon, when the Little Bens, four in number, were chiming correctly, Big Ben, the giant that gives his name to the whole of Parliament's clock, proclaimed it to be four o'clock. At four he struck five, and at five, six. After that he was taken in hand by his guardians and by seven he had been restored to the path of truth.

The Minister Who Thought He Was a Failure

By Nelia Gardner White - - Illustrated by John S. Curry

THERE are two sides to every situation. There were two to the matter of Rev. John Marrow. One, though we'll come to that later, belonged to John Marrow himself. The other belonged to the folks who came each Sunday to the little weather-beaten church at the Corners to hear him preach.

They were fewer than in years past. Once the sheds in the back were filled each Sunday. The Maynes' surrey with its fringe around the top, the old but well-washed buckboard of the Laraways, the rubber-tired turnout of Johnny Frazier, Walter Jones' yellow-wheeled carryall—they were in the same place every Sunday morning at half past ten, rain or snow or shine.

The sheds had not been full now, though, for several years. The Maynes had gone West. The Laraway girls had gone away to college, and drove, now, a small scarlet car like a young wheeled demon, over the hills, never dreaming of stopping at the Corners church. Johnny Frazier had opened a gasoline station at his place, and his folks had a little roadside booth for selling ice cream and ginger ale. Their best trade was on Sunday. Walter Jones still came, sat in the same pew; but his wife was dead and the children never came with him.

It is small wonder, perhaps, that folks didn't come. John Marrow was getting old; he talked slowly—of faith and justification and atonement, terms that were old-fashioned and meaningless to the new generation. He looked over the top of his glasses before each of his many summaries. He urged, even after twenty-seven years, that the young folks come to prayer-meeting. There were, perhaps, half a dozen of the "old guard" left; and a few of their children came, but their grandchildren not at all.

A Part of Sunday

Jen Culliton was one who still came. She never thought much about the matter: she just went. It was part of Sunday and had been, ever since she was a girl. She had been the eldest of ten, and, oh, the scrubbings, the hair-smoothings, the buttonings, the admonitions it had meant to get nine, besides herself, ready for church and Sunday School. You might have thought she'd have hated it, but she never did. There was something very soul-satisfying in that long line of starched white dresses and blouses and shining faces. It happened once a week, and only once, that they were all clean and good together.

After she was married, she had kept on going as a matter of course. She worked terribly hard six days out of every week, and the seventh she rested. Sometimes, in the first years after her husband had died, she was hard put to it to have a whole white dress for her girl, Margaret, or a respectable blouse for Phillip, but she managed somehow. Now she had taken her sister's four children to raise, after their mother's death, and she had Caroline, the eldest, to help her every Sunday with Joe and Ollie and little blind Peter.

John Marrow had been preaching at the Corners when she was first married. He'd not been so old then nor so set in his ways. He'd not had, then, that discouraged droop to his shoulders nor that quaver in his voice. He was old now, there was no doubt of it; and yet he was as much a part of Sunday to Jen as was the day part of the week. It was not, perhaps, the things he said that inspired her. Sometimes, it must be confessed, she did not even listen. But she gained a peace there in the big musty room, that lasted her throughout the week.

And now they were talking of putting him out and having the new minister from Claremont come on Sunday afternoons. The young folks didn't attend, there wasn't much of a Sunday school—it was time they had some young man. But Jen felt irritated and lost whenever she thought about it. John Marrow was something steady and lasting in her firmament. She knew the things people said were so; but she thought, too, of all the years of service the Rev. Mr. Marrow had given to the little church, and she felt it would be a sort of betrayal to let him go now. He did his best, and his support was feeble. She got to thinking, one Sunday when there were only a few there, that maybe she hadn't been as faithful as she might have been. She promised herself she'd go to prayer-meeting Thursday night.

Apple Blossoms and Lilacs

On Thursday night Jen came in from the barn about half-past six. It was May and the old Culliton place was filled from end to end with the warm, soft fragrance of apple blossoms and lilacs. School was over, and the children were visiting their father in Maryland. The house was empty without them; but it was quiet and restful, and Jen felt a tired content. It had been a good day; she and Zeb (who helped her on the farm) had finished a big day's work. She had a basket of eggs on her arm, and when she reached the back porch she put the basket on the top step and sat beside it.

She sat silent for some minutes, letting the pleasant warm breeze, the memory-laden smells, and the comfortably drowsy settling-down noises of the chickens mingle with her thoughts. Suddenly, from down toward the Corners, there came a faint, sweet chiming, the sound of the first bell for Thursday night prayer-meeting.

Jen gave a little start—she had forgotten it was Thursday. She got to her feet, her big frame a little cumbersome from years and the day's accumulated weariness. She was a queer enough figure, was Jen Culliton—a big, bony, awkward woman in khaki shirt and trousers, sandy hair pushed ruthlessly back beneath a ragged straw hat, skin tanned and roughened by years of work in the open, chin square and purposeful as any man's. And yet there was a dignity and agelessness about Jen that was very close to grandeur.

She went into the house, washed at the kitchen sink and went to her room, where she changed the khaki clothes for a clean gingham, and tidied her hair. Because she was tired was no excuse to her for not keeping her promise, even though the promise was only to herself.

"I clear forgot it was prayer meeting night!" she said once to herself. "I'll hurry and get there before it's over."

Half Farmer, Half Preacher

All the way along Jen kept thinking of Mr. Marrow. He lived three miles away on a little patch of stony farm land, and, even when the drifts were the worst, he was always there to ring the first bell for prayer meeting. He'd not been very well when he first came, and he would just preach for them to help out for a year or two, he said, till he should get his strength back. They couldn't pay much at the Corners, of course. And here he was yet—half farmer, half preacher—grown old among them! Jen felt a queer tightness at her throat, just thinking of him. She had a curious shame because she had not oftener gone to prayer meeting.

Jen came near the church, its worn old hulk rising grey and desolate out of the colorful May twilight. The little yard was neat, because Mr. Marrow kept it so; but the sheds were broken and the paint was peeling off. The apple orchard across the way, Jen thought, would have been a more fit place for prayer.

As she stepped into the vestibule, she heard a voice raised appealingly. It was Mr. Marrow himself and Jen was aware, in a moment, of a strange quality in his voice—not his regular Sunday tones at all.

"You know, Lord," he was saying, "what 'tis to be alone! Why can't I get them to come? I've been failing Thee, Lord! 'Most thirty years and not one in Thy house on Thursday night! I'm not worth even the little they give me—and they're going to turn me out! I've tried, Lord; I've tried with all there is in me, but I can't keep the young ones, they stray away out into the world. They laugh at me and my message! Mary—ah, Lord—Mary thinks they're right; she thinks I've failed, too! And I have—I'm all alone—oh, Lord, stay Thou with me!"

Bowed White Head

Through the doorway Jen Culliton saw the bowed white head above the old red plush chair by the leader's table. There was no one else in the big room. She went out as quickly as she could, and up the road toward home. The great mass of apple blossoms across from the church was a misty grey and sometimes she stumbled, because she could not quite see the path.

She found she couldn't eat much supper. When she was in bed, she didn't pretend to sleep. She tried to think the thing out. She felt, though she did not know just why, a curious responsibility in the matter. She shrank, with a reluctance unlike her, from the responsibility. It was a business so filled with emotion and sentiment that she was afraid of it. Jen was as full of sentiment as a milkweed pod is full of seeds, but she fled from expression of it, as though she realized it was hopelessly out of place in her big, awkward, homely self.

But she couldn't put the thought of old Mr. Marrow away from her. Probably, in a few days, they'd ask the other minister to come. Who'd tell Mr. Marrow? Was there really one among them so hard of heart as to be able to do it? They couldn't—an old man like him! Why, he was so feeble he'd only last a little while, anyway. And they begrudged him his peace for that little while! And he'd been so good to them all!

The Next Day

In the morning she called up Allie Parsons.

"Hello, Allie! This is Jen! You folks pretty busy plantin'? Say, Allie, I've got it in my head I want a little party tonight. I just made a couple gallons of ice cream; can't you folks come over and help me eat it?—Oh, any time, soon as you get your supper work out of the way! I'm lonesome, with all the children gone—All right, Allie!"

After that she called up the Frazlers and Laraways and Bartons and Joneses—all the neighbors on the hills close at hand. She made it a point that the young folks come, in spite of Caroline and the others not being there.

"I've got a birthday coming in a couple days—guess I have a right to a birthday party!" she told herself. She went in to the kitchen, and broke eggs recklessly for angel-food and golden cake and solid chocolate. She ground up meat for sandwiches and made the house bright and dustless. She had a little fright in her heart all day long as to what she was going to do, and she grew confused when she tried to find words for her task.

After farm chores were done, the neighbors began to come. A few years back they'd had such gatherings often, and they all seemed glad to resume the habit. Allie and her family were first, and then came the Laraways. Even the two Laraway girls had come in the little red car. They brought an armfull of bright-colored music, as Jen had asked them to do. It was a jolly crowd, full of reminiscences and friendly gossip. Fat Mrs. Frazier's big laugh set them off into a new gale of merriment every few minutes. Allie asked Jen to get out her old photographs, and even the young folks had a lot of fun over them. Dot Laraway played the old organ, and they sang all the jazziest of the jazzy new pieces. They were noisy and happy. But Jen certainly did miss Caroline.

Jen Stands Up

Then they opened the ice cream—yellow with eggs and cream—and the boys put on Jen's big aprons and passed the refreshments around. It was while they were eating that Jen gathered her courage into her hands and stood up.

"Speech, Jen!" someone called out. Everyone laughed.

Jen tried to smile, but found it too serious a moment.

"Folks," she said, and the laughter died away suddenly, as all the little sounds of nature die away before the majesty of a storm. "Folks, I suppose you all wondered why I got it into my head to have a party tonight, with the children away and all. Maybe you thought I had some reason outside of just neighborhood fun, though that's reason enough, goodness knows! But this isn't my party. 'Tisn't yours, either. It's Rev. Mr. Marrow's!"

They were all listening. Jen wished they wouldn't listen quite so intently—it was hard to talk with everyone's eyes turned her way, and she wasn't so much of a talker at best.

"We've been remembering tonight some of the days when we were younger. But there's some things we seem to have forgotten. Dot Laraway, I wonder if you remember one Christmas when you were four or five, and you came to the Christmas exercises at the church and there wasn't any Santa Claus? You cried and cried; I recall just how you looked, curled up in your father's arms, your face all wet and hot from crying. It was a bitter night, and it had snowed so over the Hollow during the day that the man who had promised to be Santa Claus hadn't come. Mr. Marrow slipped out and got his horse and drove over after that suit. He had to walk part of the way, but he got back in time to be the funniest, jolliest Santa you'd ever seen!

"Johnny Frazier, do you remember the time you fell off the barn and broke some ribs, 'most killed yourself? I reckon you ain't forgot it! Remember how Mr. Marrow drove over two miles and back every night to help with the chores till you got so's you could be round again?"

She didn't wait for John Frazier to answer, though he half rose as though to speak.

"Bill Jones, maybe you've sort of forgotten the time your pa died. You was pretty small. It was pretty hard sledding, I guess, with so many of you young 'uns to feed and dress. I remember seeing Mr. Marrow over plowing your garden—and didn't he pay you boys for helping pick his strawberries, berries he'd always picked himself before?

"Remember when your Cora had diphtheria, Allie? Who was it come every day to see if he could help out?

"Who was it bought Sunday school papers for the children, out of his own pocket, when we thought we couldn't afford 'em any longer? Mary—maybe you won't thank me for calling it to mind—but there was a time when you and Jim was close to parting over some picayune little quarrel, and all us neighbors was taking sides with one or the other of you and egging you on to quarrel all the more. And Mr. Marrow came over one afternoon when I was there, and he made us all cry before he got through. It was the end of the quarrel."

Mary Burton's face was crimson, but her eyes were suddenly wet, too.

"And I don't know what I'd have done myself if I couldn't have gone down there to the Corners every Sunday. It's sort of put peace and courage into me, seemed sometimes as though I couldn't bear all the trouble and responsibility that came to me; but I found out how—I found out how! After Steve went, 'twasn't so easy—a good many rough spots come in the road. I don't believe there's anybody here that hasn't come to rough spots, when it comes to that; and I guess, if you'll think it over, you'll find out that John Marrow was there 'most every time to help you over 'em!"

Great on Faith

There was shame on all the faces. "Now, Mr. Marrow's old. He's slow, he's old-fashioned, sometimes he's tiresome. We're tired of him, maybe. You young people think he's out of date. Mebbe he is. He's great on faith—sort of his hobby. You say folks don't talk about things that way any more. Mebbe not; but when the Dallas boy was arrested for stealing, I noticed how every last one of you girls and boys who'd played round with him, stuck by him! Times ain't changed so much—only mebbe you practice faith more'n you preach it. And I wonder if you didn't learn your first lessons in faith right down there at the Corners church! Seems to me it's up to us to put our shoulders under the wheel. There's enough young folks up here to make a good, live Sunday school, and I don't know why you can't have lots of good, jolly church socials like you used to have. A minister ain't all of a church; it's got to have members.

"Mebbe you don't agree with all of Mr. Marrow's notions; but, I say, when he's done so much for us all, we'd ought to stand by him for the few years he's got left. It would be worse'n shooting an old horse that can't work any'more, to let him go. He has a wife that's half invalid. What would he do without the little he gets here? Why not even make it more? Most of us have been let to prosper. I'm willing to put another hundred a year in the salary, and I guess all of us could give some more if we tried. Mebbe I shouldn't tell it, but last Thursday night I made up my mind to go to prayer meeting. I hadn't been in a year."

Jen paused, swallowed hard. Emotion was getting her, against her will! She went on, faltering a little . . . Old Mr. Marrow, all alone in the old church. Alone—after twenty-seven years of labor for that church! Praying there—alone. Knowing he was a failure. They all saw him, as she had.

"But he isn't; it's our job to show him he hasn't been a failure. To pay him back a little of what we've received from him. What if he hadn't been there during those hard times I've spoken about? Folks, let's all get together again—Sunday morning!"

How Firm a Foundation

They were still for a long minute. Then Dot Laraway began to play softly, "How Firm a Foundation," and they all sang it. Allie stood up then.

"You're right, Jen. We've been awful thoughtless. Why—when I think about that time we 'most lost Cora! I'm willing to put a little more in towards a raise in the salary; let's see if we can raise it three hundred, anyway—and tell him Sunday!"

They gathered around Jen Culliton then, making pledges, drawn yet closer together by their new common cause.

On Sunday morning Jen was there, as usual, five minutes before the last bell rang. There was old Walter Jones in his pew, Allie and her family in theirs—three or four others. Jen didn't know quite what she'd expected, but as she walked up to her place and sat down she was conscious of a sharp disappointment. It was all just as usual. Then she saw the two great crocks full of mountain pinks up by the pulpit. She saw, too, the little table down in front shining and free from dust. The first heaviness of heart turned to lightness. They had meant it! Then she heard a car drive in beside the church, and another. There was Johnny Frazier and Mary and their girl's children with them; Johnny's cousin Lem and his wife; the Payne boys from down in the Hollow; Bill Follansbee, from up past Jen's.

With the flowers and the white dresses of the children and all, it was like an old-time Children's Day, Jen thought. Her heart was very full. Johnny Frazier went up and laid an envelope on the pulpit. There was a queer tension over the room. Folks were all acutely aware of each other and yet afraid to look at each other, a little ashamed of the emotion they could not hide.

Old Mr. Marrow sat there with the envelope in his hands, staring at the paper it contained, even after they were all still, waiting for him to announce the first hymn. Jen noticed how very white his hair was, how stooped his old shoulders, how deep the lines in his face. His hands, holding the envelope, trembled. Jen suddenly couldn't look at him. She looked, instead, at the Plants children in the seat ahead of her. For an instant it seemed to Jen they were her Philip and Margaret come back out of the long ago. She remembered Mr. Marrow's coming to dinner once and bringing them a little rabbit for a pet. He had always had a way with children. The stillness in the big room was becoming unbearable. It hurt. A soft breeze, sweeping across the room between open windows, was almost a voice.

"Dearly Beloved"

Then he stood up, the shabby, old preacher in his worn Prince Albert. He peered over his glasses at them, and the old habit bothered no one, was suddenly only a loved part of him.

"Dearly beloved," he said at last in his quavering voice, then paused and drew a big white handkerchief and rubbed at his glasses. Jen had a swift memory of a picture of "The Good Shepherd" that used to hang in the Sunday school room when she was a child. He'd been like that to them—and they'd forgotten! For several long seconds he stood there, rubbing away at the silver-rimmed spectacles, not able to go on. The whiteness of his handkerchief made Jen remember someone had said he did the washing since his wife had been so poorly. Mary Plants bent over, pretending to straighten her Tom's tie, and Jen saw her brush her sleeve swiftly across her eyes before she lifted her head.

"Dearly beloved," he began again, swallowed hard and stopped. Jen's lids smarted; she ached to go on for him. He seemed so very old and frail there, back of the great, glowing bouquets of mountain pinks. Too frail to carry all that great joy that crowded past his emotion and found place in his kind, faded-blue old eyes. That just giving an old man his rightful dues, should bring a look like that! Big Jen Culliton felt very small and humble, had a feeling that everyone else in the room felt small and humble, too. Then strength came to the bent shoulders and they straightened, if ever so little. Words came, too, halting but fervent, stammering, but from such depths as, perhaps, only Jen had known existed.

"The Lord is my Shepherd . . . I shall not want!" he said brokenly. "Friends, I forgot it. I was down in the valley of the shadow—and I was afraid! I prayed for a miracle, not believing it would come! I feel little and ashamed—that you should do this for me. I'm worn out. I can't do service for the Lord like I used to. I was discouraged, please God you will never know how discouraged! It—it was so black—I couldn't see any light, not even a small light. My faith was so small! No one came to the Lord's house to the mid-week service. I—I rebelled—I thought I was all alone! I—I've had poor luck these last years on my place. Things wouldn't grow for me. My wife had to have a little operation. I heard—I thought you didn't want me any more. It—it seemed like a wall on every side. When—I thought I was going to leave you—after all these years—I—I'm an old man, I can't stand up to disappointments like I used to!" He fingered again the paper, looked down on them all; Jen thought again of "The Good Shepherd." He reached once more for his glasses, "I'll try to work harder this year. It—It's good to be wanted!" There was suddenly the pathos of a wistful child in the old voice, but on the old face was a kind of radiance.

Even flyaway Jeanne Laraway was crying, suddenly unashamed.

* * *

That afternoon Allie called Jen up:

"Jen—you heard about Marrow?"

"No; what is it?"

"He—they found him in his chair this afternoon—just like he was asleep. Jen, they said he was smiling!"

There was something very soul-satisfying in that long line of starched white dresses and blouses and shining faces

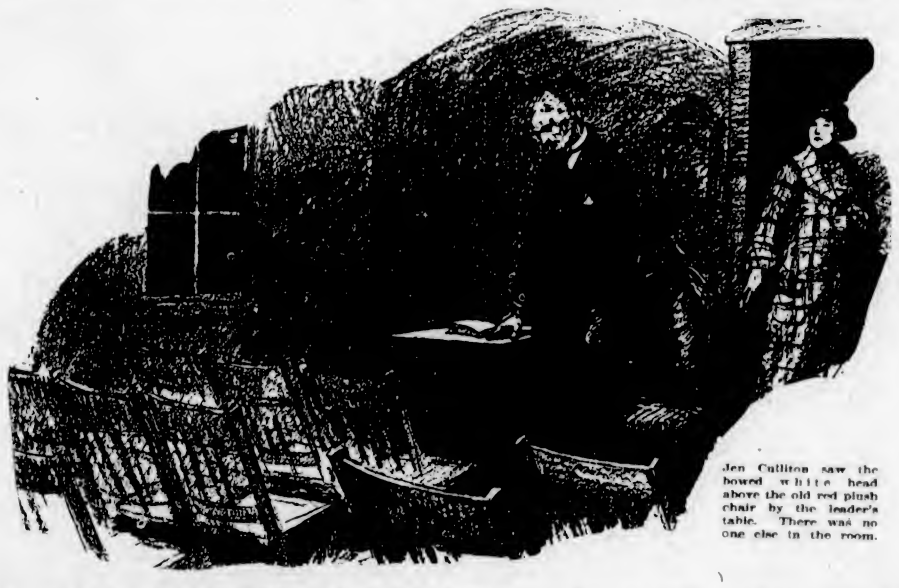

Jen Culliton saw the bowed white head above the old red plush chair by the leader's table. There was no one else in the room.

Harmonica Contests Arouse Much Interest Among Pupils

More than a thousand children assembled at the Hamilton Fish Playground to hear the first preliminary try-outs for the annual championship harmonica contest which was to be held at the Mall in Central Park on May 22.

Two players were selected for the Central Park finals. The winners were chosen from some 200 who took part in the contest. Harmonica bands from the Hebrew Orphan Asylum and Junior High School 61, the Bronx, entertained the crowd with American folksongs. In the front row of the Bronx band stood triplets of diminutive size who played with no less skill than the older children. Meyer Levitz, ninety-eight years old, who came to America thirty-six years ago from Russian Poland, brought cheers from the crowd when he played many lively selections in the centre of an admiring group. Elimination contests will be held at all the important playgrounds of the city in the meantime. Two representatives from each playground will be chosen for the final contest, at which Mayor Walker has been asked to serve as one of the judges. The other judges for the championship contest in Central Park will be Sophie Tucker, Vincent Lopez and Borrah Minevitch of the cast of "Sunny." The first prize will be a gold medal, a violin and a trip to the Sesquicentennial Exposition in Philadelphia. The second prize will be a silver medal and a cornet outfit, and the third prize, a bronze medal and a banjo. Other prizes will be given to all final contestants.

Burgundy's Hill Fires Recall Julius Caesar

Two thousand years ago fires flared from the summits of all the hills throughout what later became the Province of Burgundy to convoke the assembly at Vibracte, at which it was decided to form the sacred union of all Gauls under Vercingetorix to face the invasion of Julius Caesar.

On Sunday week all Burgundians were out watching fires on the same hilltops and trusting that the same spirt of union as in the year 52 B.C. would come to the country's aid.

The custom of lighting the fires has never died out in Burgundy, but of recent years there has been a revival of interest by the people in their gallant forefathers.

Thirty-seven fires were lighted two years ago. These became 300 last year, and there were nearly 400 this year.

Schools Teach Wool Weaving

Wool weaving as an aid to the study of history has been tried in the third grade of the training school of the State Teachers' College at Mankato, Minn. The purpose was to develop a historical sense and background through a study of pioneer conditions in the children's own community. All work, so far as possible, was done by the children. In supervised study periods they read and discussed tools and processes, becoming deeply interested in the story of the past. Implements of former days or pictures of them were obtained as exhibits during the experiment. Crude models were made and children and teacher worked together in weaving a small mat.

Unique Road Made of Glass

What is probably the only glass road in the world is to be found at Obsidian Cliff, near Mammoth Hot Springs, in Yellowstone National Park. The construction of this roadway was accomplished by building great fires around the blocks of volcanic glass which compose the sides of the cliffs. When heated, the rocks were suddenly cooled by dashing water upon them, this shattering them into small fragments. In so unique a manner the roadway was formed.

Douglas Firs for British Battleships.

Logging railways run right into the heart of the timber berths

By C. B. ROBERTSON

MR. JIM MAGINNIS is a gentleman logger of the old school. And when I say "gentleman" I speak advisedly. The newspaper woman told Mr. Maginnis that she wanted to hear the stories of the loggers hereabout, and he blushed. Jim is well over seventy years of age, but he blushed.

"Well now," said Jim, "it's like this, Ma'am: the loggers are what you might call real busy men, in a manner o' speakin', and they don't seem to find time to swap stories except, mebbe, in the beer parlors of an evenin'. And even supposin' a lady's folks would like to see her droppin' in at them harmless-enough beer parlors of a Saturday night, I kind of feel that the stories might drive her out!"

"But I don't mean that kind of story," she assured him. "I mean—all about how they came to be loggers in the midst of the British Columbia tall timber, if they work hard, or if they loaf on the job, if they live comfortable home lives or if they're discontented—if they're socialistic—or what?"

Mr. Maginnis brightened visibly as he cast his fly into the rushing waters of the Cowichan River.

"Well now, that's different," he admitted. "You had me guessin' a minute, for while writer-folks are different from us common people (now take those knickers you're wearing) still and all, a lady's a lady, and she don't go lookin' for trouble, or even for a chance to show that she can still blush—though no longer a girl!"

The Personal Note

The newspaper woman—myself—bowed gracefully as she could, as she sat at the feet of Jim Maginnis. He fished, chatted, and every now and then landed a squirming salmon trout in the vicinity of the subtly-deprecated knickers.

"Their stories? There's nothin' much to tell, I guess. There's Canadians drifted into loggin' as a matter of course, this bein' a loggin' country. And there's the French-Canuck lumberjacks who've come from Quebec Province, bringin' their young wives with 'em, and raisin' chickens in their backyards—raisin' chickens and—so on—"

"They have large families?"

"Well now, I wouldn't go for to call 'em families exactly. Mebbe communities would be a better word." He grinned and cast his fly. "Then there are the Japs," he continued; "but they're small fellers and they work mostly at the mills rather than in the loggin' camps. We've whole Jap villages with little slant-eyed kids runnin' around and jabberin' heathen talk. And there are the Finns and the Danes and the Swedes—immigrants who've been loggers in their own land or the sons of loggers."

"Are these foreigners Socialists?"

"Well now, yes—and no. Mebbe they are, but they don't give way to it. They talk socialistic talk, some of them, but when a man has steady work and an eight-hour day, and a little car mebbe, and his wife keeps a mail-order catalogue on top of the phonygraft and reads it like it was the family Bible, 'cause she can afford to do so without envy, he ain't likely to get hysterical about the 'grindin' heel of capital.

Fortunes of Commerce

"He's got his wages and no responsibility, and the boss—what with the Provincial taxes and the Government royalty on logs, and low prices and long freight hauls by land and sea—the boss sometimes feels in luck if he breaks even."

"That sounds bad."

"And it is—in more ways than one, ma'am. It's tough on the timber owner and it's tough on the country. You see, the owner, to pay the wages he must if he's to get the men he needs, sometimes takes out timber a lot faster than reforestation can take care of. But you musn't take this for gospel—it's just the talk that you hear all around, and mebbe it's only," he grinned again, "sassiety chatter, but there's one thing I can tell you that I'll vouch for as a fact, and that is that folks all over the world are gettin' B.C. lumber today at just about cost."

"But haven't fortunes been made in timber?"

"Sure—in the past—but not today, except in a very few cases where they're takin' down such a pile of it that it makes you kind of worry for the future."

"Why?"

Immense Mill Machinery

"You've drove pretty well over this neck of the woods, I guess, and you've seen hundreds of acres of stumps six feet and more across. That was all forest ten years or so ago. And that forest took mebbe five hundred years or more to grow. You've seen some second growth, too—little spindlin' trees been growin' only fifty or seventy-five years—and won't be ready to cut for a couple hundred more, mebbe. I'm not sayin' we ain't got enough timber to last for quite a spell—a few generations more—but the timber in the valleys is goin' fast. You've saw the mountain-top mills, as we call 'em. I guess that's the future of B.C. lumbering. The timber in the valleys is fast goin', as I say, and already we've mills on the mountain-tops where they're cuttin' timber and bringin' it down on these here incline railways."

"Nothing like that in your day?"

"No, indeedy. When I was young we used to have little bits of mills that we used to keep together by steady cussin' and mendin' up with bits of this here wire that they use for packin' bales of hay. That's why they call a small mill nowadays a 'hay-wire mill,' and if a mill is runnin' down they say it's 'goin' hay wire.' We used to haul our logs out of the bush with horses—three and four teams haulin' at once. Now—well, you've saw the steam cranes."

"Yes," I said. I had seen the monster cranes in the woods, and huge logs tearing swifty over the ground by their power, like big wartime tanks, crashing down all obstacles, plowing great furrows in the earth beneath them; then lifted high in the air, and deposited on cars, the logs two car-lengths long, and many close on thirty feet in circumference. A gorgeons sight!

On to the Railway

These cars run on tracks which are laid all over this timber country. In a morning's drive we crossed a score of tracks laid through the woods to each logging camp from the main Esquimalt & Nanaimo Railway. The cars are loaded at the camps and taken to the sea by strange-looking wood-burning engines with huge smoke-stacks. There they are emptied at the "log dumps" into the sea and towed by tugs, in great rafts, to Victoria or Seattle or Tacoma.

There are, however, a few mills hereabouts where the logs are made into lumber, taken to the shipping centres by railway as lumber, and shipped all over the world. The new Victoria Lumber Company mills at Chemainus are the newest and the biggest in this part of the world. The old mill was destroyed by fire and the new ones have only recently been completed. It is a liberal education and an adventure to visit an up-to-date mill of this kind, with its electric motor-power machinery. It is immense! The export wharf alone occupies fifty thousand square feet. The log pond occupies an area of fifty-seven acres and has storage facilities for twenty-five million feet of logs!

In the main building close on thirty-five hundred h.p. is developed by the two hundred and seventeen motors, maintaining direct drive to each individual unit of equipment.

The writer visited the mill with Jim Maginnis. The roar of machinery filled our ears. Conversation was shrieked back and forth. He showed me first the log-dogging jaw and the five-arm log-turner. Left and right-hand steam kickers send off logs from the carriers which bring them up an inclined plane from the log dump in the sea to the carriers, which move them into the teeth of the great saws. These jaws and log turners, with their swift, convulsive movements, tossing about the great logs as if they were young cedars, look like the gripping arms of ruthless prehistoric monsters. Their power is so great that they inspire with a positive sense of terror.

Monster Saws

And the saws, some of them nine feet in diameter, cut through the monsters of the forest as if they were so much cold meat! You have seen the little saw in the butcher shop which slices meat. Imagine that saw, nearly thirty feet in circumference, just as expeditiously slicing boards for the building of human homes from these giant trees.

One interesting and outstanding feature of this mill is the 20 by 48-foot gang saw which weighs forty tons. A gang saw more or less explains itself. You see a "whole gang" of saws working together. A log is carried through the saws and emerges at the other side as a score or more of finished boards.

I looked about me at the huge wooden building. "How about fire protection?" I shouted in the ear of Jim Maginnis.

"The pump equipment," he yelled in return, "is great! And sprinkler system all over the place. Over two thousand gallons a minute! Nine two-and-a-half-inch hose lines." He took a long breath and added in a piercing yell in my ear: "Lowest rated sawmill fer fire insurance in the world!" Another deep breath; then: "Lets get out of this, and we'll mebbe be able to hear ourselves think!"

We "got out of it" into the open, where the sound of the machinery came to us as a dull roar; the sound of the saws like the distant buzzing of a million wasps in convention assembled.

Fire Risk Appeal

"Speakin' of fire risks," said Jim as we strolled through the lumber yards, "are you interested in this here fire prevention week we're havin' all over the land? It's a big thing! The Governor-General himself has issued a proclamation about it. Folks are goin' through the country lecturin' about it. Preachers are preachin' sermons about it, and school teachers are tellin' their pupils about it!"

"Of course I'm interested, but—does it do much good?"

"Bound to, ma'am. It's what you might call eddicational, and eddication is a grand thing along any line. Of course it can't be a hundred per cent efficient, for there's lightnin' that does some damage, and you can't proclaim or lecture or preach or tell the lightnin' to stay up in the sky where it belongs. But folks who know say that nine out of ten forest fires ain't set by lightnin', but they're caused by smokers in the woods and campers that ain't got the sense to leave their fires dead out, and by settlers clearin' land and don't watch their brush fires like they'd ought."

"Recklessness and carelessness cause most of the fires then?"

"Yes, ma'am, and downright stupidity! To my way of thinkin' supidity is at the bottom of most of the cares and sorrows and poverty in this world. A stupid man hadn't ought to be let to live!"

We drove away through the tall forests, as Jim enlarged upon the subject of human stupidity.

"One of these here great trees," mused Jim, with conviction, "trees that have took five hundred years or more to grow just that big and wonderful and useful to the world that needs homes, is worth a whole lot more than the carcass of a fool who will, through ornery stupidity, burn down a whole mountainside of timber." He added cheerfully: "I'd like to hang a few as an example like to the rest of 'em before we're left with barren mountain sides and closed down plants and a poverty-struck province!"

Human Stupidity

We dropped the subject just then, for we came to a logging camp, and descended from our chariot to view the falling of trees, which crashed with the sound of thunder. It was on the river bank this morning that Jim reverted to the subject of human stupidity.

"Now you hear about accidents in the bush and the mills," he said. "Me and you was talkin' the other day about the sorrows of the world that could be laid at the door of stupidity."

"Yes?"

"Yes, ma'am, and accidents is one of them sorrows—accidents fatal and otherwise—but they'll tell you that they happen 'cause of fallin' trees and limbs, from the rollin' of logs and from the carryin' of axes. 'Human error,' the coroner will say, with kind sympathy to the widow. And the whole countryside will say: 'How could God let it happen?' as they sympathize with a woman who's left with half a man to nurse through a long lifetime. But God don't do them things. It's the stupidity of the man as is the victim—not keepin' his eyes open or not movin' quick enough or of another man that's reckless, and his partner has to pay for it. I don't say it's always that. There's some accidents that no man can foretell—strikin' like the lightnin' in the forest—but them accidents is few."

Loggers "Kind of Exclusive"

Are there many accidents through drunkenness?"

"No, ma'am!" most emphatically. "A man knows he's got to be sober on the job. And except here and there, they're an abstemious gang. Of course there's a few gets so drunk Saturday night you could 'most pour 'm back in the bottle, but that kind o' thing would be sure death in the bush or the mill, and they know it.

"In the best mills they have every safety device known to man, but—would you believe it?—some of 'em are just too smart-Alec to use them devices. They leave 'em be. But not so much now. There's safety committees in all the camps and mills these days, and knowin' that their feller-workers don't think 'em smart when they're reckless—but just darned fools, does a lot to make men keep clear of needless risks. You see, the safety committees are made up of the men themselves. They try to establish no-accident records—so the careless feller gets little sympathy and a heap of abuse, and that's what you might call a ree-straining infloonce!"

"Are there opportunities, Jim, for the loggers to learn the technical end of their trade and advance to positions of greater responsibility, or do they continue all their lives to do the jobs with which they start out?"

"You ain't heard of the lumbermen's educational classes, I take it, ma'am?"

"No, I haven't. What are they?"

"All over the Province classes for any lumberman that has the ambition to dig in and learn and be as efficient as he can be in his job. There are some fine men givin' their services free in teachin' the loggers. There's Mr. Binns, superintendent of the Victoria technical classes, and Major Cowan, regional forester of Vancouver district, and there's Mr. Beaulieu, the gradin' inspector, and a heap of others. They talk to the classes on the scalin' of logs and how to cut logs to the best advantage, on gradin' rules, on the kiln-dryin' and creosotin' of lumber, and a hundred other things. The men can get knowledge at these classes without payin' a cent. And they have dinned into their ears at all the classes, by all the teachers, the slogan of the lumber industry: 'A right use for every wood, and a right wood for every use.'"

B. C.'s Great Industry

"It's a tremendous industry, Mr. Maginnis."

"It's the greatest and most important in British Columbia, and, mebbe, you don't know, but it stands third in the whole Dominion. The world is beginnin' to recognize that Canada has timber that can't be beat the world over. Yes, they're wakin' up! An English firm placed an order t'other day for twenty-six million feet of Douglas fir, and the British Admiralty has decided that from now on they'll use Douglas fir and no other for the deckin' and bulkhead of new battleships.

"And the Prince of Wales—God bless him!—is a booster for Canadian timber. You've heard tell of the Empire Forestry Association? Well, the Prince was addressin' that gang in London some time ago, and he told 'em, and through them the railway companies and the builders, that it would be to their advantage to ponder on the fact that Canada produces the finest softwood timber in the world! The Prince is an A1 Canadian!"

Today Jim Maginnis drove me to the little village of Cowichan Lake. We entered a canoe and paddled along the shore line of the lake, in the sunshine. We saw dozens of flower-bedecked, neatly-painted boathouses. We saw women and children on the veranda decks of the houseboats and Jim hailed them in neighborly fashion.

"There's your story of the lives of loggers," he said with a smile. "They have homes and wives and families like the rest of us, but their homes are generally houseboats, so that when the camp shifts to another part of the lake they can move without packin'. I guess that'll have to satisfy you. I couldn't take you in, a stranger, to look 'em over any more than I'd taken 'em into a house of yours for the same reason. Like the rest of us, they're kind of exclusive."

The Garden Week by Week

By NORMAN W. F. RANT, F.R.H.S.

On Garden Making

FIRST let it be understood that a real garden cannot be made in one year or two years—that is, a really permanent garden. A great splash of color may be produced in a few weeks by the use of annual plants, but this, after all, does not constitute a garden.

Usually one comes into possession of a garden ready made. Then, of course, it is a case of remodelling it as close to one's own ideas of what a garden should be as possible. Then again, one may get a place that has never been cultivated. In this case one may work as one likes without experiencing that uneasy feeling which always accompanies the severe alteration of any established garden.

In the first flush of possession, the real gardener lives in unalloyed happiness. He is at last going to have the garden of his dreams, the garden that he has been thinking of and planning for years. But doubts and fears gradually make their appearance as he surveys the lot or lots at his disposal. The lot is too long, or too short, or too narrow, and generally too small. The surroundings are not quite what he would have desired. The "garden of his dreams" should have a framing of beautiful foliage, and a view in the middle distance. The dingy wooden boundary fence and the yellow house with the red shutters next door do not seem capable of conversion into a charming boundary of greenery, and as for the middle distance feature, there simply is no middle distance worth considering.

Adapting Circumstances

The wise man reconciles himself to the fact that a garden can seldom be successfully laid out to a ready-made pattern. Each plot of ground must be dealt with according to its possibilities and on its merits, so he abandons the idea of the garden of his dreams and forms a more suitable idea.

It is often a temptation to copy a garden that one has admired, but it will be found better to banish preconceived ideas and work on an original basis, because, after all, one's garden should reflect one's individuality.

No two persons would treat the same plot of ground in the same way. Consequently no hard-and-fast rules can be laid down. All one can do is to point out how various things should be done, and leave the matter of the general scheme to the designer.

A Wide Scope

Take the matter of herbaceous borders and rock gardens, which are so popular today. It would be difficult to find two representations of either that would be quite similar. The making of either the herbaceous border or the rock garden leaves unlimited scope for the display of individual taste, and each gives opportunities to choose subjects from a vast number of suitable plants.

If the designer likes method and order in all things, he will have a formal garden. The flower beds will be laid out with of attention will be paid to details. On the other hand, he who does not order his life by rule, and takes a broader view of things generally, will design his garden in the landscape style and will favor lawns shaded by trees. There will be others who will like to have winding paths, with nooks and little surprise views. Some, again, want plenty of color, and they will make broad beds and borders, in which may be displayed plants of the richest colors in broad masses.

Whatever style is decided upon, the general idea will have to be modified to conform with the architecture of the dwelling and the limitation of the size of the garden. A formal garden looks well with a formal style of house, while a more informal style is more in keeping with the present-day cottage or bungalow.

Formal or Informal

There is no reason why part of the garden should not be formal and another part informal, provided the two features are blended into one another in such a way that they do not clash. Indeed, it is often necessary to do this, because the nature of the ground changes within the limits of the garden plot. Part of the land may be flat while another part is rocky, in which case the two forms may be combined very effectively in the same garden.

Remember that it takes but a few minutes to cut down a tree, but it takes many years to grow one. So don't cut a tree down until you are quite sure that you do not want it, and then wait a week or two before you do it.

The writer has in mind a place on the Mainland where a house costing upwards of $50,000 was built upon land beautifully situated, and upon which were growing many fine trees of great age. The first thing the owner did was to have to whole lot cut down, and to construct what an expert from Chicago or New York told him was an Italian garden, but which is really a cement tank of great size, surrounded with a brick wall and decorated with cement vases, the whole surrounded with dozens of small shrubs straight from the nursery rows. The result is an outrage as may be imagined. Had the natural growth of trees been retained and the place laid out to conform with the natural growth, a very beautiful result would have followed. As it is it will take fifty years for this place to recover from its nakedness. This example is quoted simply to point out that whatever is growing naturally on the ground in the shape of a tree should be retained if it will work into the design.

Preserving the Trees

Any tree on or near the boundary should be given particular consideration as it may be useful in shutting out an uninteresting or ugly view and it will save the time necessary to grow a planted tree.

It is a mistake to suppose that roses will not do well and grow beside oak trees. Nearly all the climbers will when they are once established, and will hold their own with any oak that ever grew. For this purpose there are no better roses than Doctor Von Fleet, Goldfinch, Paul's Scarlet Climber and Albric Barbier

Head of British Navy's Wife a Former Victoria Girl

(From The Star, Toronto)

WHEN young Robert Dunsmuir, coal miner from Ayrshire, Scotland, first came to British Columbia about seventy-five years ago, his ideas of making a fortune were very modest. A five-pound note was a large sum of money to him in those days, and a comfortable cottage and a small annuity compassed his ambition.

As for what children he might have, grand marriages for them had no place at all in his scheme of things. His daughters would grow up and wed with men like himself, honest, hard-working farmers or miners, as the women of his family had done for generations.

If anyone had told this canny young Scot that he would become one of the richest men in America and that his daughters would form alliances with the nobility of England he would have been the first to laugh at the suggestion.

And yet this is exactly what happened. And all within a generation from the time Robert Dunsmuir and his pretty wife Joan arrived in British Columbia.

They went up to Nanaimo, on Vancouver Island, a prosperous, busy coal-mining town today, but then little more than an Indian village. Young Dunsmuir had heard of the coal there, and he threw in his lot with the miners already at work, determined, when chance permitted, to make prospects on his own account.

Here, in a little house not much better than a shack, his children were born, the forest all around and behind their home. There were Indian cabins along the waterfront, Indian fishing boats in the harbor or pulled up on the white sand of the beach, Indian camp-fires burning at night. In the settlement there were only a few white settlers, coal miners like himself.

First White Child

When his eldest son was born, he was the first white infant the Indians had ever seen. They came in crowds to look at him. He was a source of wonder and admiration to them. So much so, that one day his mother found his cradle empty and knew that the wee laddie must have been stolen.

They hunted high and low. They were not afraid that the Indians would knowingly harm the child, but that he might be frightened to death by the strange faces and surroundings. After a search among all of the local tribes he was discovered, safe and sound, crowing and kicking his feet, the centre of a worshipful group of natives.

It was in an environment like this, primitive, rough and humble, that the children of Robert Dunsmuir spent their earliest years.

"Dunsmuir Castle" in Victoria, B. C., which has now been converted into a college.

Hatley Park, which is the residence of that son of Robert Dunsmuir who was kidnapped when a boy by the Indians.

Among the seven little Dunsmuirs, Effie stood out as the prettiest of the older ones. Like them all, she ran about on the beach in her bare feet, digging for clams, swimming in the cold water of the lagoon, climbing trees, running races, growing into girlhood in the best sort of beauty parlor, Nature's great out-of-doors.

Then one day Robert Dunsmuir came home with a great piece of news. He was always trying to trace up leads which showed here and there along the shore. His father and his grandfather before him had been master miners. The prospecting fever was in his blood. He had discovered rich coal outcroppings on Departure Bay, and had spent months trying to trace them. At last, in the very heart of the forest, he had come upon the seam.

Fortune's Beginnings

He knew what that meant. He saw fortune beginning.

But he had very little capital. Naturally he had saved, but a large and growing family makes many demands.

In time, however, he was able to interest Admiral Farquhar and Captain Edgerton, R.N., in his venture.

SIR GOUGH CALTHORPE
Commander-in-Chief of the British Navy.

British men-of-war, with headquarters at Esquimalt harbor, Vancouver Island, used to come up to Nanaimo to fuel, and the admiral and the captain were much impressed with the discovery. Among them they raised a few thousand dollars and opened up the mine. It proved to be the highest grade coal which had been discovered on the Pacific Coast. In those days vessels from all along the coast came to Nanaimo for coal.

Eventually Robert Dunsmuir was able to buy out his partners, paying them nearly a million dollars for the few thousands which they had invested.

Times were changing for the little Dunsmuir boys and girls. By and by the family came to Victoria to live. Victoria and Esquimalt were one and the same, Victoria being the town and Esquimalt the port, the British naval station on the Pacific. There was an admiral in residence and a fleet of men-of-war always rode at anchor in the harbor. This meant the gayest kind of social life for Victoria.

Dances, dinners and teas on board the flagship! Balls in the sail-loft of the canteen grounds! Cricket teas in the naval yards on a sunny afternoon, graced by the admiral and his staff! And every function in the town was attended by the naval officers in their splendid uniforms. Those were the days!

Won Sailors' Hearts

Many a Canadian girl won the heart of an English sailor, and the marriages which took place did much to cement the tie between the old country and the new.

Into the whirl of society came the pretty Dunsmuir girls, daughters of the millionaire coal king.

And because he was the richest man in the West, and owned railways now as well as coal mines, Robert Dunsmuir built himself a "castle." It was a magnificent structure for those days. Grey stone, with towers and porte-cochere and splendid grounds of many acres. He chose the very centre of Victoria. Had he not become a dominant figure in the development of British Columbia? A high eminence was the site of the "castle," a lovely situation dotted with age-old oaks and carpeted with lilies and violets and kemass. All around it was built a stone wall, crowned with an imposing iron fence. And it commanded a proud view of the countryside and the sea clear out to the Straits of Juan de Fuca.

It was known as "Dunsmuir Castle," and was one of the sights of the young West. So it is today for the matter of that. It still stands, as solid as in the beginning, the thickly growing ivy lending it a picturesque dignity. It has been turned into a college now and is affiliated with the University of British Columbia.

Hard-working old Robert was not to know the joy of living within his castle walls. For he died while the place was still in building. His children, however, now grown up, filled the large rooms with songs and laughter and entertained on a lavish scale. Here came all of the officers of the British navy from Esquimalt, from midshipman to admiral.

And here it was that Sir S. A. Gough Calthorpe, then a junior officer in Her Majesty's navy, met Effie Dunsmuir. She was beautiful, graceful, charming. Everyone who knew her loved her. Quite naturally he fell in love with her. And they were married in England, where from that time on she made her home.

Years went by. Midshipmen became lieutenants, commanders, admirals. The personnel of the navy is always changing. And then came the Great War. Sir Gough saw active service in command of the Fleet in the Mediterranean. And now Sir Gough Calthorpe has been made the Commander-in-Chief of the whole of the British navy.

There is a sad side to the pretty story. Lady Calthorpe has been an invalid for years, and can take small part in her husband's honors.

But British Columbia will always remember her as one of the sweetest, loveliest brides who ever left the coast for the Motherland.

Diamond Production of World Controlled by International Syndicate

THE diamond, queen of precious stones, is much to the fore these days. Not so long ago the roads to Oersonkrall, in South Africa, were filled with a host of men bending every nerve to reach the newly discovered diamond field ahead of their eager competitors.

A lucky prospector had brought back the news that several diamonds as large as twenty-eight carats apiece had been found only a foot and a half below the earth's surface. The old mad days of Kimberley and the Rand lived again. At about the same time the diamond capitals of London, Amsterdam and New York were buzzing with the news that a new syndicate of English and German interests had been formed to control the world's output of the stones.

It was announced, the syndicate, headed by the Barnato group of London and the Dunkelsouhlers of Germany, would take over for five years the total production of the famous De Beers, Premier, Jaegersfontein, Congo and Angola mines. It was pointed out that this was the first time that the Belgian Congo interests and the Portuguese Angola (West Africa) fields had joined in a syndicate. It meant a complete stabilization of the diamond industry and its markets.

Chief Production Points

More than half a century has elapsed since the first discovery of diamonds in South Africa. It seems a long way back, also to the armed convoys that used to bring the output of Brazil from the interior to the coast, considering that today swift airplanes, loaded with glittering freight, sweep over the jungles of the Belgian Congo.

The diamond must pass through many hands and many scenes before it reaches its ultimate destination. Behind it lies the heat of the veldt, the humming wheels of great factories, the haggling of traders. Usually it visits three continents before its journey ends. The career of the diamond presents vivid sidelights, some charged with romance, others baldly and methodically practical.

There are, first, the mines from which the diamond is brought to light—perhaps in South Africa, Angola, British Guiana, or even Pike County, Arkansas, where last year a forty-carat stone was found. There are the cutting factories of London, Antwerp and Amsterdam, where for centuries, in the two latter cities, the stones have been cloven and polished. There are the bourses of the cities to which come the traders, speaking every language of the Continent, each with his set of scales and his idea of the price he ought to pay. There are the offices of the De Beers Syndicate in London and the gleaming interiors of New York's jewelry houses.

Three-quarters of the diamonds produced, it is estimated, end their long journey in America. Before the discovery of the South African fields America imported few diamonds. Today, as one of the world's largest buyers, its importations of diamonds and other gems at last reports amounted to more than $73,000,000 a year.

Skilled Workmen Required

It takes patience to produce the perfect diamond. When it arrives at the diamond-cutting centre from the mines it is a rough jewel, far from ready to adorn a ring or a necklace. For centuries the diamond cutters have been at work, steadily improving their methods, until today much of the strain and stress of their intricate task has been removed. Still, a long apprenticeship must be served by the worker before he is prepared to handle the stones.

The secrets of diamond cutting have been handed down through generations of families of workers. The old treadmill, worked by women, has vanished from the factories. Ancient methods of cleaving by a knife have gone also. Diamond cuts diamond, a disk of phosphor bronze impregnated with diamond dust splitting the stone into the required shape. The diamond to be cut is held in a vise against the disk, which spins so rapidly that the eye cannot follow its revolutions.

Polishing still remains a matter of time and patience. The method has not changed since the sixteenth century. The maximum brilliancy can be obtained only if the diamond has fifty-eight facets. In order to secure these the stone is held in a weighted vise while a revolving steel plate covered with diamond dust brushes steadily against it. The sight of the worker must be keen and his nerves steady or the stone will be ruined.

Sights of Factories

One of the sights in the factories is the master polisher and his class of apprentices. The veteran workers sit on one side of the bench that holds the polishing plates. On the side sit apprentices, eagerly watching, learning and helping with the less important details. For two years the apprentices remain behind the workers' bench and it is four or five years more before they are considered qualified to polish a stone without the supervision of a master artist.

By the time the diamond is ready to be marketed as the finished jewel it has lost about sixty per cent of its size in the process of sawing, cutting and polishing. Only ten per cent of the stones mined are really fine. For years the "diamond dust" was overlooked as valueless, but today its worth is recognized as a by-product. In a single year no less than $40,000 worth of the dust was reclaimed in the workshops of Amsterdam alone. The strain of long hours and close work has brought tuberculosis to many of the workers, and the dust their handiwork has created is sold for their benefit. It takes at least half a day to polish a single stone properly, in some cases several days. When the stones are reset the chucks holding them are heated by Bunsen burners so that for weeks it is torture to the workers to touch the surface surrounding them.

South African Fields

When the great South African fields were opened they employed about 500 workers; the number had increased to 10,000 at the commencement of the World War. Then the demand dropped. Now, with wages equal to $30 a week or so, thousands of skilled diamond workers are turning to other trades. There may be romance in a plane skimming the jungle with its cargo of diamonds or in the resplendent brilliance of the famous "Golden Horseshoe" of the Metropolitan, where they are seen on display, but there is none in weary hours of intricate cutting and polishing, even though the reward be adequate.

Figures on the production of the world's diamond fields are contained in the annual survey of Dr. George F. Kunz, an authority on precious stones. His survey, recently issued in pamphlet form, gives the latest information of a comprehensive character. The total diamond production of the Union of South Africa during 1924 was about $40,167,000, although the sales amounted to only $33,765,000. Thirteen big producing mines had an output of $29,415,000, the remainder coming from the alluvial fields. This is the largest output and value since 1920. Before 1902 the famous De Beers and Jagersfontein mines produced about eighty-five per cent of the world's output of diamonds, while today the newer fields of British Guiana, Angola, Southwest Africa and the Belgian Congo have a heavier share. It is estimated that the De Beers and Jagersfontein mines now produce not over thirty-five per cent of the total.

In British Guiana

In British Guiana, Dr. Kunz says, four months of drought created havoc among diamond mines. In certain areas operations among the alluvial diggings were entirely suspended. Export figures for the year are set at $4,097,437.

"The only existing method of transportation is by boat on the Mazaruni River, in the neighborhood of which most of the diamonds are found," says Dr. Kunz. "Owing to the numerous cataracts, the journey, which varies from twenty to twenty-six working days, is both tedious and hazardous. The question of inaugurating an air service, however, is under consideration.

"The Mazaruni district consists of a diamond-bearing area nearly 4,000 square miles in extent, although the present workings are confined to seven small areas aggregating 350 square miles in the Mazaruni Valley. There are several thousand square miles of country yet untouched, so that the prospects of a continued large production for many years to come were never more favorable. The increased production of diamonds led to a large increase in the number of shops operating in the district. At the same time the business of purchasing diamonds underwent an important change.

"At the present time almost every diamond found is sold in the district, so that the foreign buyers who formerly remained in Georgetown were forced to open shops in the diamond fields, either directly or in conjunction with some local trader. In consequence, competition is keen and the diamonds fetch higher prices in the bush than they do in town. The immediate result was that the smuggling of diamonds by the small miner ceased entirely."

In the Belgian Congo and Angola, the report states, the output for the year showed an increase amounting to some $7,000,000. One of the latest producing districts is the Gold Coast, where diamonds were first discovered in 1919 near the Birim River.

"The Gold Coast, comprising the Colony of Ashanti and the Northern Territories, has an area of 78,650 square miles, or, including the portion of Togoland under British mandate, 91,690 square miles," says Dr. Kunz. "Diamonds have a wide distribution in the Gold Coast, where they occur in the gravel beds of streams and in old marine deposits. Only in the basin of the Birim River in Akim, however, have they up to the present time been proved to occur in numbers sufficient to be of economic importance."

Sales by the mines in Southwest Africa during the year came to $5,151,080. The largest diamond yet found on the American continent, the report says, was dug up at the Arkansas Diamond Company's field in Pike County, where at present there are only two men working. It is a 40.22 carat stone of an irregular octahedron shape. Twenty-nine diamonds were dug up in three months—twelve white, four yellow and thirteen brown. Gravediggers turned up a diamond just under the surface in a Little Rock cemetery early last year.

British Rule Safely

"At no time in the world's history has the safe and economical transportation of precious stones been more highly developed and more fully realised than under British rule today," the survey continues. "For a mere trifle of insurance and at a maximum of speed, the shipper has an unexcelled service, which seems to be destined to preserve for a long time the primacy it owes to years of intelligent and conscientious endeavor, to aid and protect trade in every way, from the miner to the merchant and to the ultimate consumer. The main insurance on jewelry and precious stones in the world is carried by Lloyd's, the well-known underwriters, London, England. They were the pioneers in insurance of this kind. It has often been stated that they will take any risk at the proper premium. This is very nearly true, about the only limitation being that the risk is not against public policy."

In addition to the diamonds of display value, there are the impure stones, amounting to one-half the diamond production, which have an impressive sale for industrial purposes. "There are three well-defined varieties of diamonds, all of which are used industrially," says Dr. Kunz. "First, the crystallized or gem variety; second, bort, a round form with radiate or confused crystalline structures; and third, carbonado, an impure aggregate of small diamond crystals, forming a rock of porous-granular to compact texture and without cleavage. Carbonado, or black diamond, in important quantities is found only in the State of Bahia, Brazil, although a little is also obtained from Borneo and from the Brazilian State of Minas Geraes. The Bahia carbonado was first found in 1843, although up to about 1850 it was thrown aside as waste.

"True bort occurs in the Brazilian alluvial deposits, in the South African pipe and alluvial mines and in the British Guiana alluvial fields. The world's production of bort per year has a value of from $7,200,000 to $8,000,000. In addition Brazil probably produces 25,000 carats of carbonado, giving a grand total of from $8,200,000 to $9,000,000. Though no authentic figures are to hand as to the world's demand for industrial diamonds, it is believed that the unmounted stones annually consumed have a value of from $6,000,000 to $8,000,000.

Lathes and Dies

"Most mining engineers, because of their familiarity with the diamond drill, infer that mining and oil exploration are the most important users of industrial diamonds. The order of relative importance of various uses of industrial diamonds, however, is probably as follows: Lathe tools, bort and carbonado; diamond dust, all varieties; diamond dies for wire drawing, gem stones and some bort; diamond drills, largely carbonado; glass cutting, small bort and gem stones.

"In recent years the use of industrial diamonds has been greatly increased because of the fact that their use speeds up manufacturing and at the same time improves the quality and accuracy of many manufactured products. The war notably broadened the demand. Owing to its highly developed industries, America is the largest consumer of industrial diamonds."

Plunder Plots Laid to Former German Rulers

A recent Berlin letter to L'Independance Belge gave some interesting details of the struggle of the former German ruling houses to intercept some of the German revenues which could be better used in paying reparations. It said:

"Public opinion is greatly stirred by the fight between the States and the former reigning families. It must be made clear that the Republican leaders did not touch the private fortunes of the numerous ex-sovereigns. On the other hand, they confiscated the royal and princely domains more or less completely.

"In Bavaria, the Communist Government installed by Eisner, entirely dispossessed the Wittelsbachs. In Prussia the Socialists left to the Hohenzollerns the landed property which their ancestors had inherited. In return they nationalized the domains which royal ordinances have detached and added to crown holdings. The other German States did the same, indemnifying the royal houses.

"Becoming simple citizens, the former princes and reigning dukes took advantage of the law and brought suit against the States dispossessing them. They offered the old ordinances as valid titles. And the courts, up to the Supreme Court at Leipzig, sustained them in most cases. The old yellowed documents still had the force of law.

"As the Prussian Finance Minister, Hoepker-Aschoff, told the Diet, 'The judges have recognized in these ordinances the sovereign will expressed by the absolute legislator of the ancient regime.' Wishing to avoid future suits ruinous to the Treasury, Hoepker-Aschoff announced that the Prussian Government would submit a bill covering an agreement with the Hohenzollerns. By this agreement the family will retain the major part of its former domains—about 50,000 hectares—and besides, the castles of Bellevue, in Berlin; of Babelsberg, near Potsdam, and of Oels, in Silesia. It has already received 30,000,000 marks indemnity for the domain and palaces taken over by the State.

"Hoepker-Aschoff's declaration made a sensation. An interpellation in the Reichstag resulted in the appointment of a commission to study the question. Other States have appealed to the Reich to protect them against the claims of the former ruling families. The Republicans think these are exorbitant, but the monarchists consider them very moderate. The latter cite a report made by the administration of the Hohenzollern landed estate, according to which its revenues are only 2,000,000 marks, including interest on indemnities. The Republicans say that this figure is extremely low and intended as propaganda. The same report claims that these 2,000,000 of marks must support forty-nine members of the Hohenzollern family, giving each about 40,000 marks. The Republicans say, on the other hand, that the collateral Hohenzollern branches are very rich and can do without appanages.

"After Mecklenburg comes Thuringia, whose case is more complicated. Last year agreements were made with the former eight ruling houses of that region. So things went well for a time. The five princes, two dukes and one grand duke had accepted and signed the terms as drawn by Minister von Kluechtzner. But the Duke of Saxe-Altenburg began to think the matter over. He found that the domains and castles restored to him plus the 5,000,000 marks indemnity were insufficient for his requirements. He employed a lawyer named Everling, who was also a Reichstag Deputy. The latter successfully attacked in the courts the agreement between the duke and the State as 'against public morals.'

"The same tactics were employed by the ex-Duke of Albany, whose dynastic rights of succession brought him in his youth to the throne of Saxe-Coburg-Gotha. He also had concluded an agreement back in 1919 with the Government, which was then Socialist. It left him his domains and castles at Coburg but dispossessed him at Gotha, the Government paying him 5,000,000 marks as indemnity. Last year he claimed the forests of Smalkalde, which Prussia ceded to the duchy after the war of 1866, for services rendered to German unification.

"The Leipzig court gave a decision in his favor. But he also claims 30,000,000 marks as damages, the State having in the meantime cut a part of the timber. As the loss of another suit would upset the State finances, the Thuringian Government, Nationalist as it is, demands assistance from the Republican Reich.

"The Reichstag Commission will report on all these questions. The Democrats have already given notice of a motion authorizing the German States to make new agreements with the former ruling houses, but denying appeals to the courts. The Centre believes that such a motion will prevail. If not, the Centre will suggest a popular referendum, which the Socialists also favor. The nation would then have to decide whether in the year when it begins to make real reparation payments it has enough money, poor as it says it is, to satisfy the exorbitant claims of its former sovereigns."

Egyptian Cotton Cuts Figure

Egypt figures in the public eye nowadays chiefly as a field for archaeological enterprise; but this ancient land also appears in stock market quotations. It is recorded that May Sakellardis cotton opened at twenty-five points above the last close. Prices rose on reports of damage resulting from strong and heavy rains.

"It appears to be your record, Mary," said the magistrate, "that you have already been convicted thirty-five times of stealing."

"That's right, your honor," answered Mary. "No woman is perfect."

Follows Livingstone's Route

The darkness of the Dark Continent continues to diminish, the latest light to be let in to the once unknown regions being the assurance of a project of a railway from the west coast into the interior.

The new line is of importance not only to African development but also to British and American exporters, who sell far more than they buy in the region the line will tap. For the new railroad will both shorten and cheapen the route of goods to Central Africa.

A glance at a map makes the saving in time, energy and money clearly apparent. At present goods coming from the Atlantic seaways to Africa are dropped at Cape Town and shipped back north by rail, hundreds of miles. When the new railway begins to function, perhaps as early as some time in 1927, goods for Northern Rhodesia, the Belgian Congo and the Lake Tanganyika district may be sent to Benguela, in Angola, the Portuguese Congo. From Benguela goods can be sent direct by rail to the interior, thus cutting off the sea trip of about 1,700 miles from Benguela to Cape Town and the trip back north by rail—the two longer sides of the triangle.

Historic and sentimental interest attaches to the proposed railway from the fact that the line to be taken will be roughly that taken by David Livingstone when he made his way across the continent.

The co-operation of Belgian and Portuguese authorities has been enlisted in carrying out the work of the railway building. From Benguela the line will run east across Portuguese West Africa to the border of the Belgian Congo and thence to Chilongo. As soon as the British part of the construction from Lake Tanganyika west is completed to the Belgian border the work there will be taken up, and it is expected the link will be completed to Portuguese soil before the end of next year.

Financing of the British part of the projected railway has been arranged through a special stock issue of the Tanganyika concessions. International interest in the building of this transafrican line includes sanguine expectations that the economic and producing troubles of the vast region embraced by the Belgian, English and Portuguese holdings will be greatly ameliorated by the transportation facilities. Additional impetus will also be given to the opening of great acreages of fertile territory, which will presently put the railway on a paying basis through the produce carried out of the country, as well as through the imports from the coast.

"No, even if he were ten times as wealthy I should despise him."

"Hush, not so loud. You mustn't talk of him like that before you are married to b

The Happiest People I Know, and Their Secret

By ZONA GALE

Illustrated by Hubert Mathieu

The Sixth Sense of Acting With People Instead of Against Them—Those Who Are Not Individual Persons, but Are "Multiplied"

"Why is taking open advantage of another in business going out of fashion? It is. A 'mean man' in business is shunned in his club. A man who makes money at the expense of his neighbor is no longer called 'smart.' He is looked down upon. If there are still possible deals which crush men, it is because we do not yet always apply our individual standards to great groups. I repeat, the individual man who crushes his neighbor is shunned in his club, his circle, and in the business world."

"They say that a man is as many times a man as he knows languages. I say that a man is as many times a man as he has multiplied his own understanding of others, multiplied his self-identification with the interests of those others.

"Such a one lives the life of every human being who comes to him for understanding. Somebody says 'Horrors! Live the life of everybody who comes to one in trouble? Yes! Because in showing him how to handle his trouble, if you can, you get rid of some of it for both him and you. It will not be double trouble, but it may be trouble shared, split up, disintegrated, perhaps gone! It's worth trying on that chance. And when one comes to another rejoicing about something, everybody understands that to share rejoicing doubles the little victory, whatever it is."

HAPPY in the poorhouse. Two aged women end their days as paupers, but in happiness, because they chose to decline the gift of a house in order that a foundling in no way connected with them might be adopted and have a good home. I used these two characters in a story.

They say that if you look far enough you will find in life every possible fiction character. I think, if I looked far enough, I should surely find my two old women alive, because I know that this type of adventure is literally "true to life."

For example, I know personally the following:

A woman of taste and culture, and of moderate means, happier in the second cabin of a cheap boat than in the first cabin of a luxurious liner. Why? Because instead of taking only her secretary to Europe, she was thus able also to take abroad two other members of her household.

A husband and wife who, living on a salary adequate to maintain a home for themselves and one child, opened their home to the five motherless children of the husband's dead sister and then set to work to increase their own income to support and educate them. This they are accomplishing, too, and their faces tell the story. They have found happiness.

Gifts to "the People"

A woman who practised every small economy to found and maintain in a spacious rented house a nonprofessional dramatic society, a laboratory to which might come—without price—the young people of the state who wanted to act, to write or produce plays, to paint stage sets or to dance. Now the society, ten years old or more, has rented a city theatre; but it was this woman's sacrifice which made it possible. She says: "No amusement of my life has ever given me so much happiness."

A man who lives in a California town boasting a mountain on its outskirts; and this man single-handed set to work to develop that mountain, to make of it a place of roads and trails and ten thousand shrubs and trees and a lookout on the summit toward beauty and peace—"so that the people will love the mountain," he said. The people, of course, love him; and he radiates his goodwill, his happiness.

A Wisconsin man who invented the butter-fat test now in use the country over, and who refused to patent it—"so that the people may have the benefit." It was a gift of literal millions of dollars to farmers, to all. There is certainly not a more contented man on the campus of the university, where he is a professor.

Living the Lives of Others

A man whose letters to his friends, about life, about living, were so delightful that his friends shared them with others, his circle grew, and the letters became a kind of touchstone for the striving, the tired, the perplexed, the "dedicated," the wistful lives. Now he sends out to a thousand people every month those letters, for the price of the postage, or for more if one wishes to pay, or for nothing at all. If you could see his face, a face of peace and joy, you would be sure of his happiness.

A blind woman saying quite simply: "I have come to the time when I can say that I am glad of my blindness. Because instead of living for myself, I have come to live in other people—I've had to see with their eyes and experience their kindness, and more or less live their lives instead of my own. And I'm far happier than I ever was before."

Two men and two women, a doctor and a lumberman and their wives, living in a small town, and all radiantly happy on about one-fourth of the money which might be theirs to spend. Why? Because each couple has found and adopted three children, all six from different environments, and all homeless. And these two homes are among the happiest that I know.

The Legion of Happy Folk

But for that matter, millions of men and women are happily splitting and stretching their incomes to cover the livings of children, remote relatives, or those who have on them no claim whatever—every street of every town is filled with these. And they are happy in what they are doing. They will tell you so when they will speak of it at all. And this we must believe is literal truth.

These that I have cited, I have selected from among my own friends. Everybody's circle contains people with lives like these. There is no one alive who cannot readily think of folk who have found happiness in some such way as this.

Why and how can they be happy by such means? What is the secret? Is their secret sacrifice? No. Sacrifice is something to outgrow in favor of the true secret. Is it a self-indulgence, as the cynics say? It is simpler than that. Is it pride, self-righteousness, the desire to be thought well of? These are the answers of those who cannot read the human heart.

According to St. Paul

What makes these people happy? Let us see if we can find out. Let us look into some of the processes of our own minds and see if we can discover something there:

Why do you buy a pencil from an armless man?

"Because you are sorry for him," says one.

"No! Because you see yourself in his place," says another.

"It is because you know that you and he are of one blood—that the same life is expressed in him as in you. It is because you and he are parts of The Human Being," says a third.

"Ye are members one of another," St. Paul would have said.

Why is taking open advantage of another in business going out of fashion?

It is. A "mean man" in business is shunned in his club. A man who makes money at the expense of his neighbor is no longer called "smart." He is looked down upon. If there are still possible deals which crush men, it is because we do not yet apply our individual standards to great groups. I repeat, the individual man who crushes his neighbor is shunned in his club, his circle, and in the business world.

Why?

Recognizing a Kinship

"Because you are sorry for your neighbor," says one.

"Because you see yourself in his place," says another.

"It's because you and he have the same interests, because you are two expressions of one life," says a third.

". . . members one of another," comes the old echo.

"A husband and wife opened their home to the five motherless children of the husband's dead sister, and then set to work to increase their income to support and educate them—their faces tell the story; they have found happiness."

Who are the happiest people—those who go against this relationship or those who recognze it? Those who are still feeling clever over "doing somebody," or those who are discovering the rules.

The happiest people I know are those who know how to identify themselves with the interests of others. It sounds a simple enough accomplishment!

The animal doesn't know anything about this. He fights for his bone. The human child doesn't know anything about this; he shouts: "Mine, mine, mine . . . give me . . . . I want."

But the human adult looks at a child now and then and thinks: "You could be as dear to me as if you were my own"; or he looks out on a group and thinks: "I know exactly how you all feel—what you need to help you to get the best out of life. What straight fun it will be for me to share with you in getting the best out of life for yourselves."

A Big Idea

Or he looks at another human adult now and then and thinks: "The man on Mars with a spyglass couldn't tell you and me apart." And from that minute his whole idea of his neighbor is made over.

"This man single-handed set to work to develop that mountain, with roads and trails and shrubs and trees—'so that people will love the mountain,' he said."

Then there comes a day when he sees somebody making himself ridiculous; somebody acting or talking absurdly. Instead of thinking "Idiot," and feeling scorn, he finds himself feeling uncomfortable. Just exactly as if he himself were being ridiculous.

Somebody in trouble comes to him. Instead of feeling sorry for the person—which is a kind of Lady Bountiful emotion at best—he suddenly feels that other's trouble to be his own. He "feels for him," as we say, and begins to right the matter as if it were his own job.

Then comes somebody with a Big Idea—a really big one, an invention, a system, a dream. Instead of being impatient with this one, or merely being willing to help, he suddenly looks in the man's eager face and feels as if this were his own invention, his own system, his own dream.

Sharing Sorrow and Joy

They say that man is as many times a man as he knows languages. I say that a man is as many times a man as he has multiplied his own understanding of others, multiplied his self-identification with the interests of those others.

Such a one lives the life of every human being who comes to him for understanding. Somebody says, "Horrors! Live the life of everybody who comes to one in trouble?" Yes! Because in showing him how to handle his trouble, if you can, you get rid of some of it for both him and you.

It will be not double trouble, but it may be trouble shared, split up, disintegrated, perhaps gone! It's worth trying on that chance. And when one comes to another rejoicing about something, everybody understands that to share that rejoicing doubles the little victory, whatever it is.

You lose the fun of laughing at somebody in distress—but that has become bad taste, anyway. Have you thought of this, by the way? That not very many years ago it was quite usual for school children to laugh at a cripple, even to throw sticks at him? That could hardly happen anywhere now. The child who mocked at the gait of a cripple would be shunned by the other children.

A Sixth Sense

You lose the relief of drawing away from one in distress, but that isn't thoroughbred anyway. Those who pass by on the other side are still many, but they do not wish people to know that custom of theirs. At least, they prefer to be known as good Samaritans.

You lose the annoyance of giving a lift to the man who is trying to drag his dream up a hill, but you gain the chances of distributing the dream—or the chance at the chance. And you gain the sixth sense which comes from acting with people instead of acting against them or acting alone.

Just as it is more inspiring to sing with a great group than to sing alone; and to watch a ball game with thousands than to watch it alone; and to laugh with an audience than to laugh alone—so it is more fun, more happiness, to act with the interests of other human beings than to act for one's own interest alone.

Multiplying One's Self

The happiest people I know are those who have found this out and who practise it all the time. Not just once in a while or when they happen to think of it or when it's convenient. But who have made it a habit, like looking out for their own advantage, to look out for the advantage of the one next door.

Everybody knows somebody who does this. You can't ask him why it works so well because he'll not admit that this is his way of doing—but you can watch him and see for yourself that he acts as if he had a pleasant secret, and he has. It is this:

He is not just one person. He is multiplied. And "United we stand, divided we fall," goes even farther than that. It is: Divided we stand still, and united we run ahead, and everybody who comes near us runs too, gladly and joyously, as if life were really about something besides food, shelter, and another dollar. For adding these three pursuits together all day long never made happiness. Happiness consists in learning this new multiplication table.

Making Allowances

George Washington knew. "I see a land . . . . in which every man is trying how best he can help his neighbor . . . . " George Washington was writing of a moral ideal. But now we are referring to no more than the practical factor of fun, of happiness, which results from such a programme.

That far you are yourself responsible for this programme. Then the miracle begins. Just as you never doubt that you yourself are decently intentioned, decently minded, but that if you slip sometimes, the Great Economist will understand and make allowances, so you begin to see that even if your neighbor slips, fails in his intention, mind or heart, he also is still to be understood, still to be recognized as a part of the one Life, an expression of The Human Being, just as you are yourself.

So you hold him there, in that place in your thought where you hold yourself—as a son of the Father. The miracle is that by and by you come to know that the best service, the real service that you can do him, is to recognize in him that sonship. For your thought will literally help to keep him there.

ZONA GALE

Celebrated Novelist, Short Story Writer, and Playwright, Whose Works Deal Mainly With the Drama of Small Town Destinies—Author of "Faint Perfume," "Miss Lula Bett" (Novel and Play), "Birth" (Novel and Play)," "A Daughter of Tomorrow," "Heart's Kindred," "Friendship Village," Etc.

Record Freight Run in N.P.R.R. Endurance Demonstration

The Northern Pacific Railroad recently made a record-breaking continuous freight run in which a Milwaukee type coal-burning locomotive hauled a train from the Seattle, Wash., freight terminals to the Twin Cities freight terminals without being disconnected from the train or receiving any terminal attention en route. The distance, 1,897.6 miles, over three mountain ranges with maxium grades of twenty-two per cent, was covered in 109 hours and thirty minutes, an average of 17.4 miles per hour. The total terminal delays amounted to four hours and forty-three minutes, an average of nineteen minutes at each terminal. Locomotive 1844, used on the run, was taken out of pooled freight service, where it had been operating steadily for five months. No special repairs were made in preparation for the trip and no mechanical difficulties were encountered en route. The run was an endurance demonstration designed to stimulate the study of coal-burning locomotive operation without the expense and delay of changing lococotives at intermediate terminals.

Cinderella Lived in Ancient Egypt

Ancient Egypt had a Cinderella for a queen in Tiy, says Professor James H. Breasted, Egyptologist of the University of Chicago, who recently returned from Egypt.

Interpreting the inscription on a scarab stone, he reported that Queen Tiy, who, in spite of lowly birth, was married by King Amenhotep III, who reigned from 1411 to 1325 B.C., was snubbed by the aristocrats of the court. The King ordered the snobbish courtiers to wear around their necks stones inscribed with the warning that they should remember that Tiy was his wife.

The stone bore the name of Tiy's parents, but the inscription recited that "she is the wife of a victorious king, whose southern boundary is Karoy, and whose northern boundary is Maharin." Professor Breasted explained that Karoy was in the heart of Africa, and Maharin near the Euphrates River.

The train stopped longer than usual on the big curve coming into the wayside station. A passenger looked out, saw the guard descend from his van, and listened to the following conversation with the driver:

Guard—"What are ye shtoppin' for?"

Driver—"Sure, and can't ye see the signal is agin me?"

Guard—"'Tis mighty particular you're gettin' all of a sudden."

A Page For CHILDREN

Africa's Greatest Hero
David Livingstone

MORE than fifty years ago there died in the heart of Central Africa one of Britain's greatest heroes—and today David Livingstone's name is spoken of with reverence by natives and Britishers alike all over the vast continent, which was then known as Darkest Africa.

Under a tree in the Belgian Congo region was buried the heart of one who literally gave his life for Africa, whilst his body was carried thousands of miles away to find a resting-place in England's Hall of Heroes—Westminster Abbey. Thus both countries did homage to the man who wrote at a night camp far from his own people, "This is the sort of grave I should prefer—to lie in the still, still forest, and no hand ever disturb my bones."

What was there in David Livingstone's life that caused him to be so universally loved?

He was born in lowly circumstances in the bleak colliery village of Blantyre, near Glasgow, in 1813, and was working in a cotton mill by the time he was ten. Reading was his great passion, and at the close of his fourteen-hour day he went home to a new world that books brought to him. He would sit up at night and grind away at his Latin till such an hour as his mother would come and put the candle out, reminding him that he had to be at work by six o'clock in the morning.

At nineteen Livingstone went to Glasgow University. In his second session he had decided on his life-work, and approached the London Missionary Society. He passed his final examination in 1838; he later took up the study of medicine, and sailed for South Africa on his first mission in 1840, reaching Algoa Bay five months later.

Northward he traveled 700 miles by ox-wagon to Kuruman, where he joined Dr. Robert Moffat. Immediately he disappeared for six months, going into the interior to study the ways of the natives. On his return he had got his ground-work, and reported that the blacks "were in many respects the equal of our own uneducated peasantry."

Livingstone wanted to go forward and open a new mission, but it was 1843 before he got the permission of his society. He then moved to Mobatsa, 200 miles away, and there he built himself a house and labored for three years.

Here it was that Livingstone was attacked by a lion, and his body bore the marks of his ferocious fight when it was brought home to England thirty years later. The valley in which his little party was encamped was infested with lions, and they attacked the herds by day and leaped into the cattle pens at night. Seeing a ferocious lion one day, Livingstone fired two bullets at a distance of thirty yards, wounding it. With a loud roar the animal hurled itself upon the missionary-explorer, crushing his left shoulder in its jaws and bearing him to the ground.

"Growling horribly close to my ear," wrote Livingstone, "he shook me as a terrier does a rat. The shock produced a stupor . . . . it caused a sort of dreaminess, in which there was no sense of pain nor feeling of terror, though I was quite conscious of all that was happening."

Fever, floods, feuds, cannibal attacks and slave traders' trickery were added to the countless perils that surrounded him, but Livingstone kept on with patience and unswerving faith, broadening the basis of his great missionary work. Returning to Kuruman, he married Dr. Moffat's daughter, and took her to Mobatsa, and later forty miles farther on to Chonuan, and still later another forty miles to Kolobeng, where they lived in a hut for the year.

Livingstone's first exploring trip was across the Kalahari Desert, which led to the discovery of Lake Ngami.

In 1851 Livingstone set out on a third northward trip, which took him 200 miles above Lake Ngami, and then proceeded another 130 miles to the upper reaches of the Zambesi, 1,000 miles from its mouth. No white man had ever been there before.

The spirit of the explorer took possession of him, and he found himself alone in the middle of the continent. Livingstone took the hardest way and set out towards the Atlantic, which he sighted from the plains of Loanda in May, 1854. On the way back he discovered the central ridge of the Congo and the Zambesi.

Worn out with fever and many trials, he was advised to return to England, where he was warmly welcomed. Cities and universities delighted to honor him, and he wrote a fine book.

His last expedition in 1865 was supported by the Government and the Royal Geographical Society. This time he headed for the lakes which he thought would lead to the sources of the Nile. The scenes of slavery which he passed through made him sick; natives deserted him and stole his medicine; the trip was a horror of storms and marshes—yet he went on in face of all trials.

Stanley found him in October, 1871, bringing gifts and supplies, and staying four months with him. He would not return. His last journey began in August, 1872, and lasted for eight and a-half months. By that time he was suffering from an internal trouble, and was almost a skeleton. He had to be carried at times, and finally fell from his donkey.

Livingstone had spent in all thirty-three years in Africa, and explored 29,000 miles of a dark continent that fascinated him. The "Great White Doctor," as he was called, is known in every corner of Africa that travelers now visit.—Children's Pictorial.

The Men of Old

The poets of old were a pitiful race,
They lacked the advantages of living like us;
They usually dwelt in some countrified place,
Not linked to the town by a railway or bus;
They travelled on foot, they were frequently late,
They woke at the crowing of cocks in the dell:
Now the Post Office offers to ring you at eight,
And the poets are called by the telephone bell.
He wrote unlike us, but we must not be hard,
A difficult life had the old-fashioned bard.

The poets of old had to walk down the lanes,
They wondered and thought, and they looked and they heard:
Then nobody bothered to hark to their strains,
They sang to themselves like a silly wild bird;
No wireless then scattered their verse on the air,
No newspaper printed their portraits at play,
The praise of the mob and the hearts of the fair
Were borne by the soldier and statesmen away:
The poet was left very much in the cold;
Perhaps it was good for the poet of old.

Perhaps, though they missed many blessings of ours,
As motor-coach, movies and bath, h. and c.,
The poet of old saw the skies and the flowers
With truer and steadier vision than we:
Our wisdom seems less, though our knowledge is more,
We lack for the Keatses and Chaucers of old,
And though they were hungry and harassed of yore,
Though few people praised them until they were cold,
Though poets today have a far better time,
The poets of old were the princes of rhyme.
—Peter Puck.
In The Children's Newspaper.

The Story of Timbuctoo

By the time boys who read this page are men, a journey across the desert of Sahara may be taken by anyone who has money enough to spend and the wish to go to the centre of Africa.

Even now, with the permission of the French Government, it is possible to travel by motor car from the shores of the Mediterranean to Timbuctoo. This was once a great city where the caravans of camels for hundreds of years brought goods and took away the gold and ivory brought by canoes along the River Niger and its tributaries.

Six hundred years ago it was reported in Europe that on the farther side of the Great Desert salt could be exchanged for gold. Two hundred years later the Moors captured the place. A war began which did not end till Timbuctoo became a heap of ruins. The wandering but brave people who kept up this long warfare built a poor town.

Although Mungo Park, the famous Scottish explorer, reached Timbuctoo and learned a great deal about it, the first to enter the city on behalf of Great Britain was Major Gordon Lang, in 1826. This brave soldier had been serving in Sierra Leone doing his best to check the slave trade. He went home and was sent back with orders to go Timbuctoo from Tripoli. On his way he married the daughter of the British Consul in that city. Two days later he set out on his mission.

It took the young bridegroom thirteen months to cross the desert. When he reached it he was treated as an enemy, but remained for more than a month. He contrived to send word out. The letters told what he had found and what he intended to do. He then went away, but was caught. He could have escaped if he promised to become a Mohammedan. Life could not be purchased on such terms, so Major Lang died, one of the long roll of Christian martyrs.

His story was told by a young Frenchman, Rene Caille, who lived for some years among the desert tribes and returned to France to write the story of his adventures.

About the middle of the nineteenth century Great Britain sent out Henrich Barth, a noted African explorer, to make the journey from Tripoli to Timbuctoo. He succeeded and learned a great deal about the whole region of which it is the centre.

The French occupied the town in 1894. Timbuctoo is now a centre of the colonial possessions of France in Africa, which extend over four millions of square miles.

My Animal Pets

"No boy," said the old man of the forest, "should be without an animal pet. Almost every animal will respond to kindness, and give much pleasure to those who will bestow kindness on them. If every boy and girl possessed an animal pet, and learned to love it, and study its ways, its habits, it would probably result in a more general interest in all animal life, and I venture to say that the machinery now in operation for the prevention of cruelty to animals would soon grow rusty for want of use. What we learn in childhood is the foundation of our manhood. Every love we cultivate, every fondness we cherish, are but so many stones built into that eternal building we call character. But it is not only for the sake of the animals themselves that I would like to see every boy and girl have an animal pet; and thus grow to love all animals, and be kind to them; but because of the pleasure you all would derive from them.

"It is very wonderful how interesting we find those dumb creatures when we take the time to study them. It is surprising how very intelligent they are, and how quickly they become attached to those who treat them kindly.

"Let me tell you of a few of my animal pets. In my childhood days we had a large Newfoundland dog, a breed that is now very scarce. Pluto would rarely allow me out of his sight, he simply followed me about like my shadow. Well, one day while wandering away from home, I ventured too close to the river, and of course, fell in, but Pluto played the hero, and plunged in after me and brought me to shore. That was the beginning of a lasting friendship between Pluto and me. And ever since that I have been very fond of dogs.

"Even the much maligned crow makes a very amusing pet. I remember as a child rescuing a wounded crow from some hunters. I took it home and cared for it and kept it until it got well. I did not have a cage, so was obliged to tie it to a long cord. Jim quickly became reconciled to his strange circumstances, and soon was quite at home. We all grew very fond of him; true we missed many little articles, such as spoons and handkerchiefs; and the housekeeper, as a result, was very often in a very bad humor.

"From a crow to a horse is a big jump. We had a very high-spirited horse on the farm, named Nell; she was as pretty as a picture, but she had one failing—she would run away, when hitched to a buggy, on every opportunity; and throw any one who dared to mount her.

"I always petted her, fed her sugar and bits of bread, and, of course, apples; as a result, she and I became fast friends; she would allow me to mount her without saddle or bridle, and many a jolly ride I had, the envy of all the family. No matter where Nell was, if she was within hearing, she would always come to me whenever I called her. That was the beginning of my love for horses, and it early taught me the value of kindness towrads our dumb friends, and since then on more than one occasion, my life has been saved by the faithfulness and instinct of our big four-footed friend the horse.

"Another pet of my childhood was a wee little chipmunk. He was such a tiny little thing when I captured him, but with care and comfort he grew to his full size; and such a pet he became. He had a large bird cage for a home, in which was hung a nice little swing; it was great fun to watch him perform his acrobatic feats. When I opened the door of the cage, he would run up my coat sleeve and nestle in my bosom. And so throughout my childhood and youth, never without a pet of some kind, either animals or birds, or both.

"It is wonderful the pleasure they give us, those dumb pets, and how much more interesting they become to us as we study their habits. And here in the forest one sees them to advantage, they seem so happy when allowed to live their little lives undisturbed."

"But, Dad, if we did not kill some of them, would they not become too numerous?" "Nature always takes care of such things, she has her own laws of supply and demand, which are always in operation."

"But do you not kill birds and animals Dad?" "Yes, of course, for food, but not for the mere pleasure of killing, nor do I kill any bird that is not fit for food. I love to see them enjoying life; the forest would not be the same to me if it were not inhabited."

"Well, father says that there are so many birds that destroy crops, specially the crow, and by the way, Dad, are we not asked to kill all the crows we can? In fact a bounty is offered for every crow we can kill." "So I have heard lad, but have you ever noticed the old black crows following in the furrow when your father is plowing—why are they there? If you watched them closely you would see them picking up grubs and larva that would, if allowed to live and increase, probably cause more damage to your father's crops in one season than the poor old crows would in a lifetime. The crow is a great scavenger, and if it were not for him, we would in many cases suffer much unpleasantness. Take the advice of an old man, lad, and learn the ways of the wild things of the forest and in learning you will grow to love them, and will refrain from doing anything that will cause them unnecessary pain and suffering. Be humane yourself and you will influence your playmates."—A.W.W.

Fairy Shoes

Greta was bubbling over with excitement. "Only two days to the fair!" she cried.

Already great preparations were being made in Three Acre Meadow. Booths and tents were springing up under the hedges, and right in the middle of the field was the dancing green, where Greta, with the other village girls, was to dance for the prize which the showman offered each year when he brought his fair to the village.

Greta skipped merrily along the lane, and so full were her thoughts of the dance and the dancing shoes which her aunt had promised her, that she very nearly—not quite—trod on a big frog who was sitting in the middle of the path.

"Poor Mr. Frog!" she cried. "What are you doing here? You are ever so far from your home."

And although she was hungry and it was teatime, Greta picked up the frog tenderly and walked some distance back to his pond.

"There," she said, as she set him down; "now you're safe." And the frog gave a hoarse croak and hopped under a big weed.

"I've just been up to see old Granny Moore," said Greta's aunt, at tea. "The old lady is very ill. I think we should help her all we can."

"Of course," said Greta. "Poor old Granny!"

"There's her medicine to pay for, and she needs soup and eggs, and warm clothing." Greta's aunt hesitated, then added: "But I can't afford to help her, Greta, and buy your dancing shoes as well."

Greta gave a cry.

"Oh, auntie!" she said. "I must have my shoes."

"Then I'm afraid Granny Moore will have to go without her medicine."

"Oh, I don't mean to be selfish," cried Greta. "I—I will dance without them."

"I knew you would say that," said her aunt gently.

Greta cried herself to sleep that night. The next day when she was walking to the village, she passed the pond, and there was the frog she had rescued, sitting on a large water-lily leaf. As she came near, he hopped towards her and croaked in a strange voice.

"Here, little girl. You go along to the willow by the pond near the tinsmith's cottage, and wait and see what happens."

Greta was amazed, but the frog hopped back on the leaf and croaked away as if he hadn't spoken.

Now Greta knew the tinsmith's cottage well, so she hurried away, and stood waiting at the edge of the pond.

She had not been waiting long before she heard a merry laugh, and, looking up, she saw one of the Little Men perched in the willow tree holding a pair of wonderful red leather shoes.

"These are for you!" he cried, as he jumped to her side, "because you were kind to the frog. He would have died if you had not taken him from the dusty road back to the pond. You see, the Little Men look after the pond folk. We go round at night to see if the frogs are safe in bed."

Greta sat on the bank and pulled the shoes on.

"They're a perfect fit!" she cried. "And it is kind of you."

But the Little Man had disappeared.

Greta had the most wonderful time at the fair. She danced like a fairy, and was still dancing when the others were tired out. And so, as you may guess, she easily won the golden guinea which the showman offered.—My Magazine.

Our Treasures

The most precious possessions are common to all men, and always were so. Air and light are the common heritage of those who breathe and those who behold the sun.

After the age-long workings of selfishness and greed, in spite of the violent efforts of individuals to seize and to hold treasures, the private property of the wealthiest among us is still small compared to that which belongs to every man. And even in our society do we not see that the fairest and the most splendid things—roads, rivers, forests, libraries, museums—belong to all?

No rich man possesses more than I, this ancient oak at Fontainebleau, or that picture in the Louvre; and they belong more to me than to the rich man if I know how to appreciate them more than he.—Anatole France.

Strange Zoo Partners

By LESLIE G. MAINLAND, F.Z.S.

JUST because two Zoo animals share the same cage, you must not think that they are friends. Sometimes they are almost enemies, but have not the strength or weapons to kill each other. Or, perhaps, they are so well-matched that both fear a fight to the bitter end.

Those in charge of the animals have learned much strange wisdom and one thing they have discovered is that two "bad friends" in one cage mean a lot of healthy exercise. You see, they have their battles and squabbles and this is as good as a course of Swedish drill. Besides, their small wars give them a little extra interest in life.

A well-fed caged animal without a worry in the world will not live nearly as long as another who has to keep his eyes open all the time to see that his cage-mate does not spring on his neck or steal his dinner, or butt him over a precipice, or scratch his nose, or grab all the bananas, fish, nuts or doughnuts offered by admiring visitors. Kept alert in mind and body, the creature will live to a ripe old age and be a credit to the Zoo.

"A Battle of Babies." The Zoo encourages these little fights, for they give the cubs some splendid exercise.

In a rageful of monkeys, for instance, you will often see a bigger monkey of a different kind. He is sometimes called "The Bully Monkey." His special job (though he does not know it) is to make the smaller monkeys take plenty of exercise by chasing them about and giving them very little peace of mind. He is just as useful as a drill-sergeant in a boys' school.

There was a very lazy Zoo friend of mine, a sloth-bear, and he certainly lived up to his name. He was in danger of becoming a fat and sleepy lump, so he was given two rollicking young brown bears as cage partners.

They were, at the time, keen on boxing. They sat up and slogged away at each other, exchanging cuffs and biffs with very little loss of temper.

Enter the sloth-bear. He was just like a new boy at a strange school. You could almost hear the brown bears asking him, "Can you fight, kid?"

The new punching-bag was pure jam for the brown bears, and, much against his will, the sloth bear took proper exercise for the first time in his young life, but he did not like it.

The lion cub and the young tiger in the photograph are having a real babies' battle. Both are very much in earnest, for their play is mimic war to the knife. They are doing each other a power of good. Yet, years ago, the Zoo would have put each in a separate cage with a big label, and both of them would have been bored to death.

The new way is much better. Besides, it gives the Zoo more spare cages for other things.

It is not always the need for exercise that leads the Zoo to put a creature in an enclosure with strangers. Sometimes it is done to get a fine effect. The Zoo nilghai (big Indian antelopes) had a rocky hill in their inclosure, but were too lazy to climb it and only pretty to look at, so an active young black buck was put there just as a decoration.

Though he was no bigger than a goat and the nilghai were the size of donkeys, the black buck thought it his duty to keep them in order. He butted them in the ribs, and made their lives a misery to them until the biggest one cornered the nuisance and ripped up his foreleg.

So the Zoo doctor sewed up the wound while a heavy keeper sat on the black buck's horns. When the leg had healed the black buck was taken back—but to his astonishment, there had been a change. The nilghai had been taken away and the great paddock was now full of giants, for African elands, which are large as cattle, had taken the place of the other antelopes.

With the pluck of a lion, the black buck prepared to "take them on." "The bigger they are the better the target" seemed to be his motto, and he charged gaily at his new foes. He banged away at their fat sides and drove them round the paddock like so many sheep. The exercise was doubtless good for the elands, but the black buck had dangerously sharp horns. So the brawny keepers caught him by his horns and cast him forth.

How Philippe Seiler Won His Degree

In less than a month many young people will be writing their examinations. Perhaps it will help them to think of how a young Frenchman won his degree in Geneva. We find the story in the Children's Newspaper:

A few days before the examination M. Seiler met with a very serious accident; he was knocked down and badly smashed by a car. When the doctor had finished overhauling him he said it would be about a couple of months before he could even sit up in bed. Several ribs and a thigh were broken, the head and face cut.

Philippe's friends, hearing of the disaster, grieved for him because they knew there was not too much money in the family, and thought it would be impossible for him to sit for the finals till next year.

M. Seiler thought differently. His right arm was sound and his brain was sound. Intense bodily suffering he ignored altogether. He astounded his doctor by a request to be patched up for the examination.

The medical man talked long and eloquently. Philippe insisted that all you want for an examination are a hand to hold a pen and a brain to think with.

Such courage could not be passed by, and the doctor said he would do what he could. He prepared an extra layer of plaster of Paris and extra splints, ordered an ambulance, and arranged to have several hours free.

The day of the examination came, and the students already in the hall were astounded to see a bed wheeled in, with a figure swathed from head to foot in bandages lying cheerfully on it.

They gave their comrade a glorious welcome and everybody wanted to help to fix a desk for him. The doctor stayed by his patient to the end, giving him medicine now and again, and sternly keeping his friends at bay when the examination was over.

Victory is for the brave. Philippe got a letter one morning saying that his papers had passed the examiners, and the oral test, which is much more severe, could be undertaken by him, as a special concession, when he was fit.

The medical student said he was fit then. Once more he was muffled in bandages, wrapped like a mummy, as he said, and wheeled into the hall. He passed the second examination with flying colors, has got his degree, and now is consenting to be a sick man and be nursed.

The Wading Pool

Little folks, especially those living near Beacon Hill Park, should have a jolly time at the Wading Pool in the long, warm, sunny days this Summer.

It is hoped that many mothers, nurses, big brothers and older sisters will go with them to the pool and watch them while they splash and frolic in the cool, but not cold, water.

After the first of July the City Fathers have engaged Mrs. Thompson to help all the children who use the playground and wading pool in Beacon Hill Park, to have a good time. Till then, during the lovely month of June, all who have time to go may be trusted to be good to each other.

Big boys and girls can go swimming at the Gorge, at Foul Bay, or wherever else the water is warm enough. The swimming pool at the Crystal Garden and the other at the Y.M.C.A. are ready Summer and Winter for those who can afford to use them.

Now the Kiwanians have given the small people who are not old enough to go into the deep water a place where they will be in no danger and where they will have the delight of splashing in the salt water while they enjoy the sunlight and the cool sea breezes. All who love the children as well as the little folk are very thankful to the big brothers of the Kiwanians.

"The Nexdores sport around in their limousine, and yet they can't afford to keep a girl and no dealer will trust them for fuel or groceries."

"The wolf at their door seems to be at the tradesmen's entrance, so to speak."

Teacher: "Willie, who was it that prompted you? I distinctly heard someone whisper that date."

Willie: "Excuse me, Miss, but I expect that it was history repeating itself."

THIS CANADA OF OURS — "Success at Last--Louisiana" — By J. S. MORRISON

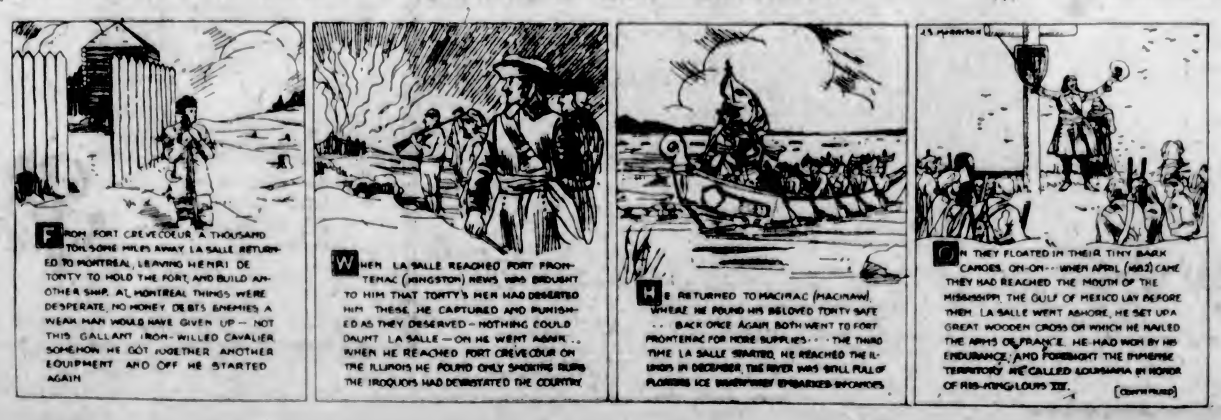

The Greatest Volcano in the World

Earth's Weirdest Walk Across the Crater of Kilauea, Whose Goddess Is "Madam Pele," Described

By R. F. LESLIE

The surroundings and general description of the crater of Kilauea have been dealt with in a previous article.

Once arrived at "Volcano House," ones first natural desire is to descend into the crater, and investigate "the house of everlasting fire" at close quarters. There are two ways of reaching the fire pit; either by crossing the crater on foot over the lava floor, a distance of nearly seven miles; or by driving round seven or eight miles by road, the latter route leaving only a few hundred yards of walking to reach the pit.

A guide is provided by the U.S. Government for the walk, his services being necessary owing to the frequent opening up of new fissures in the lava, and other risks anyone unacquainted with the conditions might unknowingly run.

The present incumbent of the position has held it for forty-four years, having started as a boy. He is a Portuguese and goes by the name of "Alika," his full name being Alec Lancasier. Small, wiry, and dark, he fits in with the surroundings, and with his lifelong experience of the crater and its works almost seems to have become a part of it.

A man full of information and one worthy of the respect due to those who fill men's jobs, he has to exercise constant vigilance, watching conditions, changing the route as it becomes necessary, and heading off tourists from self-immolation on Madam Pele's altar.

* * *

On one occasion he was in charge of a party of tourists on a night trip to the fire pit, and on the return journey they found themselves confronted by a new crack right across the trail, twenty feet wide, apparently bottomless, and extending more than a quarter of a mile on either side!

"Alika" found his way around all right, but even he must have found it disconcerting to meet with an entirely unexpected obstacle of this kind in the dark. A wooden bridge was subsequently built across this crack, but at the time these notes were written both crack and bridge had been submerged by a later flow of lava.

The entrance to the trail leading down to the crater has a signboard above it, reading, "The world's weirdest walk," and the title appears justifiable.

The path winds down through dense vegetation of ferns, both large and small, with patches of scrub ohia trees, and by following ledges left by old falls of the crater walls a comparatively easy descent is obtained most of the way, until the floor of the crater is reached, some 600 feet below.

Some interesting plants and trees grow on these slopes, amongst them large quantities of the "Poha," or lava berry bush, which produces thick clusters of red and yellow berries, about the size of blueberries. These berries have a special interest in that they were formerly sacred to the goddess of the volcano "Madam Pele," and consequently "Kapu" (forbidden) for consumption by ordinary mortals, being reserved for offerings to the goddess only.

* * *

Princess Kapiolani, of the Kamehameha dynasty, who had become a convert to Christianity, courageously tried to break this superstition in 1825, by approaching the fire pit during an eruption and eating some of the berries herself, at the same time inviting destruction by the goddess if her powers were sufficient to overcome the protection she believed to be accorded to her by the God of the Christians—a story which recalls the priest of Baal. Times have changed since then.

Today pies made of these berries are served at Volcano House to "Haoles" (white men).

Returning to the flora of the trail, a very pretty plant, or rather, bush, closely resembling white heather, grows on the slopes in profusion, the correct name of which I was unable to obtain.

There are also several varieties of lilies, and a solitary specimen of the sandalwood tree (Santalala labefolium), which in olden days existed in large numbers, but which has since been practically exterminated, having been all cut on account of the high prices its wood fetched. The vegetable kingdom seems to have no fear of volcanos—in fact, to flourish increasingly as the active region is approached.

Ferns may be observed with their fronds actually swaying to the movement of escaping steam from a crack. Once, however, the actual floor of the crater is reached, vegetation ceases, and the trail winds its way across a desolate sea of broken lava for about two and a half miles to the fire pit.

While we are on the lava, it may be mentioned that there are two main classes of lava recognized by volcanologists, "Pahoehoe" and "Aa." Both these names, it will be noticed, are Hawaiian in origin, but are now accepted in volcanic terminology in other countries. "Pahoehoe" is the more common form; it has a smooth surface, and twists and coils into all kinds of shapes when cooling, including lifelike imitations of a coil of rope; and is also responsible for the great dome-like globular masses so often met with.

* * *

Its surface cools very quickly on exposure to the air, when it begins to break up, great slabs being tilted and thrust up by the lava still flowing beneath. This action, and its results, are almost identical with those of an ice jam on one of the rivers in Eastern Canada when the ice breaks up in the Spring.

"Aa" can be briefly described as resembling furnace slag, varying to a black coke. It frequently occurs in masses, piled up to a great height, and probably makes the worst travelling in the world. Mauna Loa, the adjacent big active volcano, is responsible for large tracts of it; and climbers of that mountain prefer to make detours of many miles rather than cross it.

All lava is death on footwear, and one crystalline form, known as "Olivine," contains splinters or needles resembling glass, which will draw blood from the fingers if a fragment be picked up carelessly.

There is another very curious form of lava produced in some of the eruptions, called "Pele's hair." It resembles fine human hair made of spun glass, and often occurs in bundles which look exactly like a tangled tress of a woman's hair, light brown in color and about eighteen inches long.

Volcanologists explain that this "hair" is spun fro mjets of liquid lava, thrown up by the violent boiling process, the threads being carried away by the wind, floating vertically in the air, and eventually settling down heavy end first. The temperature necessary to produce such results from the "boiling" of molten rock must be almost incredible.

* * *

Another evidence of high temperature is to be found in a light brown colored pumice, resembling a close grained sponge, with a sharp gritty texture, and so light that it would hardly weigh down its own bulk in feathers. This, I believe, originates from a scum, or froth, floating on the surface of a super-heated flow of boiling lava; but it is very curious that such a very fragile material should be capable of preservation for long periods. A specimen obtained on this trip was taken from a layer deposited 137 years ago—by a flow which occurred in 1789!

During the walk across the crater, the recent lava flows of several different years can be identified; no two being precisely alike. The flow of 1921 is the first met with, it having covered practically the entire crater floor, and consists of "Pahoehoe," with excellent examples of the smooth globular formation and "ropy" structures.

Some examples of the latter so exactly resemble rope that they might be an actual moulding from a loosely-coiled rope cast—if such a thing were possible—in black charcoal. The surface here in many places is so smooth as to be exceedingly slippery walking, especially when wet. There are numbers of large cracks and caverns left under the slabs of lava, due to subsidences, from many of which steam is issuing and which are exceedingly hot inside, too hot to hold one's arm in for more than a second or two.

* * *

Steam also issues from numerous smaller cracks, and a match or cigarette stub, dropped into one of these, is immediately followed by a miniature explosion in the shape of quite a violent puff of smoke, due, apparently, to some chemical action set up by the introduction of new combustible material. Much of the surface of the lava is warm to the touch and a lighted match thrown down anywhere usually produces an outburst of smoke and the formation of a crack in the surface many feet in length.

To fully appreciate the uncanny nature of this walk, a pause should be made when near the centre of the crater to look round.

A man becomes a puny object when surrounded by that unearthly-looking congealed sea, stretching a mile and a half in every direction, with the suggestive jets of white steam escaping from its surface, and can hardly fail to realize how absolutely he is at the mercy of Madame Pele or of the powers she is supposed to represent.

The trail exists more by courtesy than anything else, its position being marked or "blazed" by lumps of lava, with many turns to avoid hummocks and cracks.

The other recent lava flows are those of 1919 and 1924; that of 1919, which did not extend much more than a mile from the fire pit, differs slightly from the 1921 flow in being more crystalline in its nature, broken fragments often containing sparkling crystals. It approaches what is known as "Olivine" in type. The last deposit is that of 1924, about a quarter of a mile from the pit.

It should be explained that the lava flows in Kilauea crater usually represent overflows from Halemaumau (the fire pit) due to the lava column rising above the edge of the pit and flowing out over the floor of the main crater.

* * *

The eruption of 1924, however, was an exception. There was no overflow, but the lava fountains in the pit shot up to such a height that liquid lava was spattered to a distance of a thousand feet or more into the main crater. The lava of this eruption is also "Pahoehoe," similar to that of 1921, but owing to the manner of ejection is much more rugged and fantastic in shape.

A little further on the trail passes a very remarkable small "spatter cone," known as "The Little Beggar," which was in violent eruption in 1885. It has an orifice resembling the bore of a mortar, some four or five feet in diameter, which is grooved in a manner suggesting the rifling of a cannon, without the twist, cut by the wear and tear of many months of violent eruption. Its activities were always accompanied by a terrific screaming, due, no doubt, to the friction in the bore which cut the grooves referred to.

In addition to the "Little Beggar" there is another interesting exhibit on the trail nearby in the shape of a small signboard bearing the inscription, "Trail dangerous beyond this point," which, in the absence of a guide, would be a trifle discouraging to a stranger!

However, "Alika" (who probably put it up himself) did not seem to regard it as deserving any special consideration, so we passed it up without comment.

For quite half a mile away the position of the pit can be readily located by the heavy cloud of steam rising from it, its proximity also being indicated by sulphur fumes in the air.

The Hawaiian name for the pit is "Halemaumau" (the house of everlasting fire), and at the present time it is a nearly circular pit with vertical sides 1,350 feet in depth. The actual dimensions are 3,500 feet long by 3,100 feet wide. It forms what may be termed the "core" of the volcano, and prior to the explosive eruption of 1924 always contained fire in the shape of molten lava. Since then no new lava has appeared in the pit.

* * *

Possibly a subterranean outlet was burnt open in the course of the violent explosions which occurred, but whatever the reason, the house of everlasting fire has suffered a relapse—temporarily, at any rate—since that upheaval.

At the time of the present visit the only sign of activity was the escape of steam and sulphur fumes, yellow deposits from the latter forming around some of the cracks. Frequent falls of material from the sides which, by the way, have a reddish coloring as opposed to the grey black of the crater floor, were also taking place, the result of slight local earthquake shocks. As might be expected, shocks in the vicinity of the crater are exceedingly frequent.

The seismograph at the Observatory records from 20 to 40 quakes a week in ordinary times, while in times of disturbance, such as the week preceding the recent outbreak at Mauna Loa, the number often rises to more than a hundred a day.

One hundred and fifty-four quakes in twenty-four hours were recorded a few days before Mauna Loa broke out. Of these, probably not more than twenty would be noticeable to anyone not on the lookout for them, and the great majority would only be recordable by an instrument. They are not true "earthquakes" in the generally accepted sense of the word, but represent an almost continuous quivering of the entire region, caused by the restless surge of the molten lava beneath.

* * *

Here, again, we are reminded of the presence of an irresistible power, against which, if it wished to break out, the protection afforded by the thin crust of earth above would have about as much value as a thread tied to a tiger if he desired to spring, and the utter insignificance of man in such surroundings is strongly brought home to us.

The fire pit, viewed from a distance, looks comparatively small, but actually, a caldera with a diameter of two-thirds of a mile is one worthy of the scale on which Kelauea is built; and when, as in 1924, the entire orifice was vomiting fire and dense smoke, accompanied with blasts of red-hot cinders and rocks hurled more than a mile into the air, would look quite large enough a mile or more away!

The desolation of the crater continues towards the southwest in what is known as the "Kau Desert," an arid stretch of country, strewn with volcanic ash, which extends nearly to the sea, ten miles or more away.

To those attracted by these wonderful phases of Nature, the interest attaching to these regions is almost inexhaustible, but these brief notes having already exceeded allotted space, I must reluctantly leave Kilauea for the present in her awe-inspiring wilderness to the ministrations of "Alika."

MR. R. F. LESLIE

1924 Eruption of Kilauea, Taken From Rest Camp (Steaming Bluff)—Halemaumau, Where the Activity Is Taking Place, Must Be Fully Two Miles Off. The Smoke Column Is 3,000 Feet in Diameter.

Notice Interior Resembling Bore of a Cannon Which Shows Signs of Heavy Wear.

SAW it with a SIMONDS SAW
Stays sharp longer
Cuts easier. Saws faster
SIMONDS CANADA SAW CO. LTD.
MONTREAL
VANCOUVER, ST. JOHN, N.B., TORONTO
D

HINDU BUSINESS MAN VISITS CITY

Mr. D. R. Mahajan Sees Great Opportunity for Trade Between Canada and India

Indicative of the way in which Indian industry is bidding for a share in the world's markets was the visit here yesterday of Mr. D. R. Mahajan, representing Messrs. Roy & Son, sporting goods manufacturers at Sialkot, India.

Mr. Mahajan has been in Canada for some time establishing connections for the articles manufactured by his firm. He has just completed a tour of Greece, the Ionian Islands, Italy, Switzerland, France and Great Britain. He finds a considerable opportunity, he told The Colonist last evening at the Empress Hotel, offering for the sale of Indian-made goods in Southern Europe. He found a splendid market for sports equipment in the university and public school centres of the Old Country.

He believes that there is a considerable opportunity for the exchange of commodities between India and Canada. One of the chief articles of demand in India, however, which British Columbia was well able to supply, that of railway ties, will lose ground with the increasing demand for reinforced concrete ties, the use of which is spreading on Indian railways.

He says the Canadian Trade Commissioner's office in Calcutta is doing a useful service in keeping the claims of Canadian goods before the public in India.

Mr. Mahajan, who is a Hindu, has an interesting family connection in Mr. R. Jagmohan, Cambridge Blue for tennis last year, who is his brother-in-law.

Earthquakes are mentioned in the Bible thirteen times.

Take "Kruschen" and with joy go leaping—
Do not let old age come creeping.

That "Kruschen" Feeling

Gardening—Adam's first job—is one of the healthiest and most delightful of occupations. But it is apt to find out your weak spots.

If, for instance, you have a tendency to rheumatism and do nothing to drive it out of your system, the strain of gardening will make its symptoms felt more acutely.

But the man who takes care to keep himself fit and healthy finds nothing but joy in the cultivation of his well-loved plot. That's where Kruschen comes in. Adopt the habit of the "little daily dimeful" and not only will you keep rheumatism out of your life and avoid many lesser ills, but you will possess that glorious "Kruschen feeling" of perfect health, unlimited vitality, and never-failing lightness of heart.

That tiny, tasteless pinch of Kruschen you take each morning in your breakfast cup of coffee or tea works wonders for your bodily well-being. Being a combination of just the vital salts that Nature prescribes for your health it gently but surely clears your body of all clogging waste matter, purifies and refreshes the blood, and sets you tingling with a sense of supreme fitness from the crown of your head to the tips of your toes.

Get a bottle of Kruschen at your druggist's to-day and start the habit of health to-morrow.

Tasteless in Coffee or Tea
Put as much in your breakfast cup as will lie on a 10 cent piece. It's the little daily dimeful that does it.

Kruschen Salts

Good Health for Half a Cent a Day

A 75c bottle of Kruschen Salts contains 180 doses—nearly enough for six months—which means bounding health for less than half a cent a day. The dose prescribed for daily use for adults is "as much as will lie on a 10 cent piece," taken in your breakfast cup of coffee or tea. Every druggist sells Kruschen. Get a 75c bottle to-day.

SOLE IMPORTING AGENTS: CHARLES GYDE & SON, MONTREAL

CAVEMEN'S ARSENAL

Wonders of Early Stone Age Revealed by Collection of Implements Found Near Chatham

An arsenal was discovered some months ago in the neighborhood of Chatham, England, believed to have been used by cavemen millions of years ago. Two local men made the discovery about sixteen months ago, and since then about four thousand hammer stones, flint axes and scrapers, and other worked flints, have been taken out of the dump. The tools and weapons, although they belong to the earliest period of the Stone Age, are wonderfully efficient. Some of the edges are still almost as keen as razors.

Ask for Horlick's The ORIGINAL Malted Milk
Safe Milk and Diet
For Infants, Invalids, The Aged
Nourishing—Digestible—No Cooking.
Avoid Imitations—Substitutes

Guards' Heavy Cooks

King George, of England, recently visited the historic Guards' Depot in the Caterham Valley, Surrey, and was introduced to "Gog" and "Magog," two giant cooks, preparing dinner for the officers' mess. Both are Guardsmen, and "Gog" goes to the scales at 280 pounds, having an advantage over his fellow ladle wielder, who can only move the beam at about 266 pounds.

Definite

Barber—"Do you want a haircut?"
Mr. Next—"No, I want them all cut."
Barber—"Any particular way, sir?"
Mr. Next—"Yes, off."

Trade o'er the Seven Seas

EVERY year Canada's foreign trade grows in volume. Canadian goods find their way to every port in the world, and goods from foreign shores are brought to Canadian markets.

The Imperial Bank maintains particularly close affiliations with recognized leading banks in all parts of the world. If you are buying or selling goods abroad, the Imperial Bank can guarantee you a valuable and dependable service.

Capital and Reserve $14,500,000.00
Total Assets $124,870,318.11

IMPERIAL BANK OF CANADA

PELEG HOWLAND, President. SIR JAMES WOODS, Vice-President.
A. E. PHIPPS, General Manager

Quick Relief for Rheumatics

Local Druggists Sell Rheuma on Money-Back Plan

If you suffer from torturing rheumatic pains, swollen, twisted joints, and suffer intensely because your system is full of that dangerous poison that makes thousands helpless and kills thousands years before their time, then you need Rheuma, and need it now.

Start taking it today. Rheuma acts at once on kidneys, liver, stomach and blood, and you can sincerely exclaim: "Good riddance to bad rubbish."

Many people, the most skeptical of skeptics right in this city and in the country hereabouts, bless the day when Vancouver Drug Co. and other druggists offered Rheuma to the afflicted at a small price and guaranteed money refunded if not satisfied. If you have rheumatism get a bottle of Rheuma today (Advt.)

The Romance of British Columbia—No. 26
1774—1926

SIMON FRASER STARTING UPON THE GREAT ADVENTURE

PREPARATORY to his project of descending the "Great River"—now the Fraser River—Simon Fraser founded another post, which he called Fort George, at the confluence of the Nechako and Fraser Rivers. This was for the double purpose of serving the fur trade of the surrounding district and making a base for his great undertaking. His preparations were characteristically comprehensive. Four canoes were to carry the party, which consisted of himself, Mr. Stuart, Mr. Quesnel, nineteen men and two Indians. So, at five o'clock in the morning of a May day, 1808, Fraser and his party set upon their epochal adventure.

The Shelly salesmen also leave their base in the dark hours of early morning in order that you may enjoy 4X Bread, deliciously fresh, direct from the 4X Bakery. Phone your store or Shelly's and have 4X Bread delivered daily.

Shelly's 4X bread

CAKES · COOKIES · MACAROONS · ROLLS

The next shows Simon Fraser and party traversing the Fraser Canyon.

Motors & Motoring

Shiftable Top Permits Motor's Speedy Change

Cars May Be Quickly Changed From Roadster to Coupe or Vice Versa Owing to Moveable Cover Now Being Made by Pacific Coast Body Builders

By HAROLD F. BLANCHARD

An automobile may be quickly converted from a roadster to coupe or vice-versa, by means of the shiftable top construction illustrated which is used by a well-known Pacific Coast body builder, on some of his custom jobs. When the car is converted to a roadster the top swings back to fit snugly on the rear deck. Springs are used to counter-balance the weight of the top so that practically no effort is required to raise or lower the top. Side enclosures may be removable or windows may rack out of doors. The inventor is B. B. Ellerbeck, who brought out this design a few years ago and has since been improving it in detail.

The world's largest racetrack is a seventeen-mile road with numerous turns and hills now being constructed in Western Germany, both for racing and testing work. It has no grade crossings, the road averages twenty-six feet in width, with shoulders which bring the average total width to thirty feet. Every 200 yards around the course recesses will be constructed so that stopped cars will not block the course. The steepest gradient is seventeen per cent, but there is a point where a gradient of more than twenty-five per cent may be brought into use if found necessary.

European Cars

Ball and roller bearings are being used in increasing numbers on European cars, and particularly on racing cars. The illustration shows a sketch of the crankshaft used on an English racing model, designed for the Grand Prix to be held in France in the early Summer. Ball bearings are used for the main bearings and roller bearings for the connecting rods. These bearings necessitate a built-up crankshaft in order to get the bearings in place. It will be noticed that the crankshaft consists of disks to which are fitted hollow journals on which the bearings are mounted, the journals being held securely in place by expander pins.

Gasoline-Electric Bus

Ease of control is a feature of the gasoline-electric bus illustrated. It is equipped with a six-cylinder bus engine which drives a generator which furnishes current to two motors, one for each rear wheel. The speed of the bus is regulated by the accelerator pedal. For hill-climbing and quick-getaway, the lever under the steering wheel is manipulated, this lever varying the amount of field current through the generator. A controller placed where the gear-shift lever usually stands gives forward, off and reverse connections, as well as electric braking. The bus is started by moving the lever under the steering wheel and depressing the accelerator pedal. When the engine is idling the generator is automatically shut off. Geared for city work this bus has a maximum speed of 35 miles per hour, and does 5.5 miles on a gallon of gasoline.

Super-Liberty Engine

This standard twelve-cylinder super-charged Liberty engine has been equipped with a two-speed transmission to enable the propeller to fully utilize the engine power at both low and high altitude. The engine has been fitted with a fourteen-foot four-blade propeller, placed in a De-Haviland plane, and many successful flights have been made. The two-speed transmission is a logical development for a super-charged engine. The higher any plane flies the thinner the air and the pulling power of the propeller falls off accordingly.

With an unsuper-charged engine this is all right, because the engine power also drops off due to reduced weight of charge drawn into the cylinders. On the other hand, with super-charger the weight of charge at high altitude is about the same as at ground level and horsepower is approximately constant throughout the altitude range, but the propeller is unable to utilize this power because of the thinner air. This difficulty might be overcome by using a propeller with variable pitch, increasing with altitude, but a simpler method of obtaining the desired result is to use a two-speed transmission. In this case, at low altitudes the propeller is driven at 850 r.p.m. half-engine speed, while at high altitudes the propeller runs at 1,150 r.p.m. Spur gears are used with a sliding tooth clutch and a flexible spring coupling is placed between the crankshaft and the gearing to reduce shock. Gears are shifted when the engine is throttled down to its minimum speed.

(Copyright, 1926, by International Features Service, Inc.)

PRICE

Only large production could build Champion superior quality at such low prices as 80 and 90 cents.

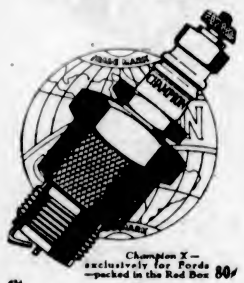

Champion X—exclusively for Fords—packed in the Red Box 80¢

Champion—for cars other than Fords—packed in the Blue Box 90¢

CHAMPION

Dependable for Every Engine

A Canadian-made Product

Windsor, Ont.

Funeral Today

"What became of that hired hand you got from the city?"

"Aw, he used to be a chauffeur, and the doggoned idiot crawled under a mule to see why it wouldn't go."—Santa Barbara News.

Some of the Latest Improvements in Motor World Pictured

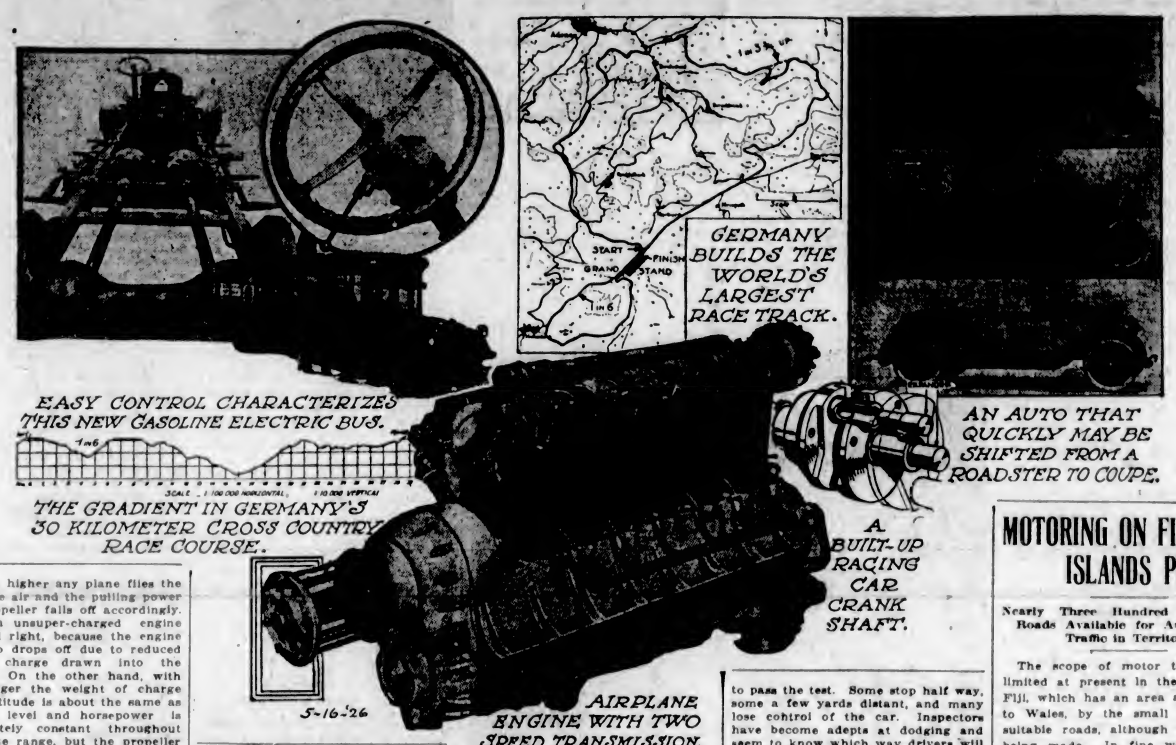

GERMANY BUILDS THE WORLD'S LARGEST RACE TRACK.

EASY CONTROL CHARACTERIZES THIS NEW GASOLINE ELECTRIC BUS.

THE GRADIENT IN GERMANY'S 30 KILOMETER CROSS COUNTRY RACE COURSE.

AN AUTO THAT QUICKLY MAY BE SHIFTED FROM A ROADSTER TO COUPE.

A BUILT-UP RACING CAR CRANK SHAFT.

AIRPLANE ENGINE WITH TWO SPEED TRANSMISSION.

ECONOMY FAVORS NEW TYPE OF CAR

Lower Bodies as Well as Smaller Tires and Motors All Forecast by Present Trend

The signs are unmistakable that a new type of car is just around the corner for this country. Already European small cars are invading our principal motor manufacturing centres, if only in an experimental way, but the import of their visit is portentous.

In a recent paper read before the Petroleum Institute, Dr. Norris, of the Mass. Institute of Technology, stated that millions of dollars were being wasted each year by automobile motors. While he based his estimate on carburetion, the size of the motors now being used, especially in the small cars in use, has no less a part to play in this waste as is being proved by the high mileage on fuel recorded by the European small cars which are being shown here.

Racing Cars

The trend in racing cars is constantly toward smaller piston displacement, and the restrictions of the Indianapolis Speedway this year are set at 91.5 cubic inches or eighty per cent less than they were in 1911 and twenty-five per cent less than last year. Reports from Europe show that the Grand Prix restrictions this year will be 1,500 cubic centimetres, which is in the vicinity of the cubic inch displacement allowed at Indianapolis.

Some of the European motors, especially those built in Italy, will develop a motor speed of 9,000 r.p.m., with claims made as high as 12,000 r.p.m., a speed so great as to be almost unbelievable. One of these small, high-speed motors shows a power development of 150 brake horsepower at its maxium speed.

Racing motors precede developments in motors for general use and the displacement figures point decidedly downward. Nothing like 91.5 cubic inch motors are likely in our general reduction products, but we may well look for high-speed motors with a displacement of around 120 to 130 cubic inches, and with four cylinders characterizing their general design.

With these small, high-speed, quick accelerating power plants will come lower bodies than we have been accustomed to.

The speed and power abilities of the small, high-speed motor will make lower bodies essential as a matter of proper balance. An advantage should come in the ability of designers to develop a style body for a small car in which the lines can be low and easy looking.

The new type American built small car will not be a cheap car in price, for it will require four-wheel brakes, sturdy construction, gear shift and other attributes of motor cars which will run up to sixty miles an hour.

Large Increase Seen In Motor Building in France and Russia

Last year the French automobile industry produced the record number of 205,000 motor vehicles. This represents an approximate increase of 55,000 vehicles, or thirty-seven per cent, over 1924. Three firms, one of which is an American assembly company, produced sixty-seven per cent of the total and nine others produced sixteen per cent between them. The remaining seventy-eight companies had a total output of 28,700 motor vehicles.

A new industry is being created in Russia—the manufacture of motor cars. Before the war, Russia did not manufacture its own motor cars. The Soviet Union has now started building in its own factories, and some of the machines successfully took part in a motor car competition recently.

"Most men do not wake up to find themselves famous; they usually dream they are famous, then wake up."—Lord Dewar.

GENEVA DRIVER TESTS

Heroic Methods Adopted to Prove Chauffeurs Absolute Control of Motor

The automobile problem that is bothering large cities seems to have been solved in Geneva. At any rate, the driving test there is such that the man or woman who passes it must have an iron constitution.

The inspector, after he has had the applicant drive around a little, giving much the same tests as are given in this country, gets out on an unfrequented byway and orders the driver to proceed toward him at a fast rate and not stop until the front of the car has touched his body.

Needless to say, a great many fail to pass the test. Some stop half way, some a few yards distant, and many lose control of the car. Inspectors have become adepts at dodging and seem to know which way drivers will turn after losing control, often just a few feet from them. Insurance companies, however, have not come forward in any great numbers to write policies on the inspectors' lives.

The Unlucky "13"

The Automobile Club of France has been asked to eliminate the number 13 from motor speed races. Count Masetti, who was killed in a race in Sicily recently, piloted a car numbered 13. Three others, Homel, Matthis and Torchy, have been killed while piloting cars numbered 13.

Loss of Power Traced

Sudden loss of power is often traced to disconnected spark advance rod or to the timing chain, which becomes loose and jumps the timing.

MOTORING ON FIJI ISLANDS PLEASES

Nearly Three Hundred Miles of Roads Available for Automobile Traffic in Territory

The scope of motor transport is limited at present in the Colony of Fiji, which has an area about equal to Wales, by the small mileage of suitable roads, although progress is being made. In fine weather, between 200 and 300 miles of road are suitable for motors, 100 miles being metalled. The materials used for metalling are local basalt, limestone, and gravel, and the routes are kept in fair condition. They are usually wet, except in the dry zone. The minimum width is from twelve feet to fourteen feet; there are no very lengthy gradients, but they go up to one in four, although the ruling incline for new roads is one in twenty. No streams need be forded on the main roads. The new bridges will take loads up to ten tons. Some are twelve feet in width, but the general rule is fourteen feet to sixteen feet.

The trade and commerce of the Colony depend on three staple industries—the cultivation, manufacture, and export of sugar and copra, and the growth and export of fruit, especially bananas. Rice is also grown and rubber is planted.—Times Motor Supplement.

Summer Touring Accessories

You get both variety and values in auto accessories at this big Service Station. It's an unbeatable combination.

Sun Vizors, Blue or Green, installed	$8.00
Luggage Carriers, folding, $2.95 and	$2.00
Gasoline Cook Stoves	$9.75
Driving Vizors	65¢
Sun Goggles (all shades)	75¢
Spare Tire Carrier, with rim spreader	$7.95
Rear View Mirrors, $3.35 to	$1.50
"Gascolator" (Gas Strainer)	$6.75
"Pur-O-Lator" (Oil Filter), $45 to	$22.00
Air Cleaner, $10.00 to	$7.00
Tire Pumps, $4.95 to	$1.35
Auto Jacks, $8.50 to	$2.10
Tire Repair Kits, 50¢ and	25¢
Tire Vulcanizing Outfits, $3.50 and	$2.10
Spotlights, $13.75 to	$4.50
Auto Clocks	$3.50
Gas Tank Gauges (Ford and Chevrolet),	$2.50
and	$2.00

WILLARD BATTERIES
GOODYEAR TIRES
GABRIEL SNUBBERS

WEILER AUTO SUPPLY HOUSE

Douglas at Broughton Street

Phones 659 and 669

"TRUCKS OF TRADITIONAL QUALITY"

The only car manufactured 100 per cent in Canada by Canadians, for Canadians, of Canadian material

Ford

293 Victorians Purchased New Cars From Jan. 1 to May 31

A Truck for Every Purpose

78% of All Trucks on the Road Today Are Ford Trucks

FORD trucks have given economical and dependable performance year after year in every line of business. With so much on the cost, upkeep and maintenance of trucks depending on the chassis itself, the biggest share of credit for Ford truck low cost and satisfactory operation belongs to the sturdiness of the Ford chassis.

Truck Prices

½-Ton Chassis, non starter type, for	$419
½-Ton Chassis, with self starter, for	$495
Light Delivery, steel body, steel delivery box, curtains complete, non-starter	$537
Light Delivery, steel body, steel delivery box, curtains complete, with starter	$670
Light Delivery Van, with steel body, screen sides, canopy top, curtains; a fine car for produce hauling	$679
Ton Truck, non-starter type, chassis	$568
Ton Truck, equipped with self-starter	$651
1½-Ton Truck, equipped with self-starter	$766
1½-Ton Truck, equipped with self-starter, 4-speed transmission for hauling up to 4,400 lbs. at the lowest cost per ton mile	$826
1½-Ton Truck, 140-inch wheelbase	$1,011
2-Ton Truck for hauling loads up to 2½ tons	$1,060
Truck, standard express type, steel body, with canopy top, screen sides and rear, steel cab and curtains to fit body and cab	$978

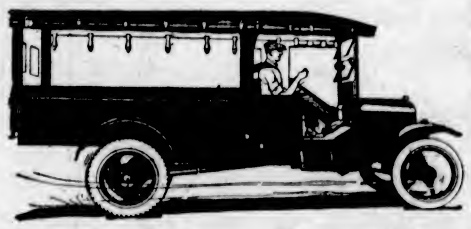

1-Ton Truck Standard Express Type, steel body with canopy top, screen sides and curtains complete; worm drive. Delivered $926

Low first cost, low upkeep, low depreciation, long life. Lowest cost per ton mile of any truck on the market today.

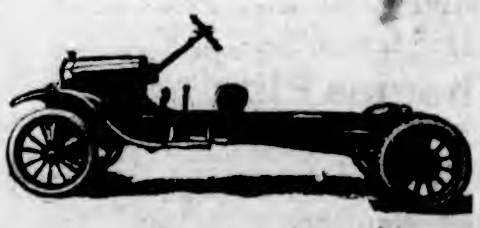

See us for a demonstration.

1-Ton Chassis (worm drive), with starter $651
Non-starter $568

NATIONAL MOTOR CO., LTD.

831 YATES STREET PHONE 4900

Motoring That Thrills

Rocky Point and East Sooke Area Described

By MAUDE EIGHMEY McVICKER

Vancouver Island is famed for its rugged mountain scenery, the wonders of the Malahat have been widely proclaimed. But the marvellous beauty of the Rocky Point and East Sooke districts is little known even to residents of Victoria. For sheer grandeur, perhaps, nothing elsewhere on the island can compare with the views out and across the Straits of Juan de Fuca from these points, with the distant range of snow-capped Olympics towering in rugged majesty for a background. Widely traveled residents compare the view from Mt. Maguire or Church Hill with that of the Swiss Lakes—another will tell you that the whole scene at times takes on the blue shades of the Mediterranean Sea as depicted in Italian art.

Every hour of the day brings its kaleidoscopic variations of tint and color, sunrise through a rosy mist to the dull shades of the stormy, tempestuous day, noon with its golden glow and passing down to evening with its full palette of colors, beggaring the impressionist brush.

Then the artist can add to his pictures the monster steamship, curling smoke heralding her distant presence. Gracefully she glides into the foreground, throbbing engines and smoking funnels, she seems a thing of life. From here the whole Pacific fleet that carries the entire commerce of the Northwest passes in close review to the watcher on shore.

End of the Road

Rocky Point is at the extreme end of the road that bears its name. In fact, the last lap of the road is a narrow trail passing by courtesy through the four hundred and fifty acre ranch of Mr. Thomas Parker, of which it is a part. Just as you come to the conclusion that you are lost in a field you come out on to a grassy plot of ground and you are spellbound by the wonders of the scene presented of sea and sky and mountains. But the greatest wonder, when you come back to realization of earthly things, is that there is not a million-dollar hotel here for the accommodation of the many touring visitors.

For natural advantages as well as scenery this point and the contiguous shores of Pedder Bay have no peer. In the bay fishing goes on the year round without interruption and fish are abundant. While walking on the shore a resident fisherman came by a with a thirty-four-pound salmon trailing from his back.

Not far out in the straits is Race Rocks lighthouse, picturesque in its isolation. It was named by the Hudson's Bay Company in 1842 and the name was adopted by Capt. Kellett, of H.M.S. Herald, when engaged in survey work on the Coast in 1846. In his journal the captain wrote: "This dangerous group is appropriately named Race Rocks, for the tide makes perfect race round them." The lighthouse has been in operation since 1861. Many a worthy ship has piled on the rocks and met speedy destruction from the powerful tides here. Bentinck Island, just off-shore, was the scene of the last wreck. It is about this point that Victorians at intervals see the varying mirages that are pictured when the distant shoreline is veiled in fog. These mysterious air phantasies usually present an inverted scene as sailing ship or the lighthouse itself reposing in contradiction.

By motor, Rocky Point is twenty miles distant from the city and by water half that distance. You will undoubtedly have to inquire to find the way which lies either through Happy Valley or Metchosin, for the signboards are woefully lacking. Some time the publicity people will wake up as to the attractions of this route and then the way will be made plain. To the tourist from the South no other roads have more attractions for here they get a close-up view of ten miles of their own country, with the grandeur of the Olympic Range unequalled at any other point on land.

A Picturesque Road

At a point where the road skirts Pedder Inlet, a branch leads to the right on to East Sooke. You now rush up and down steep grades and as you progress the road swerves abruptly about among protruding rocks in the most thrilling manner. Many times the way seems blocked with a solid wall of rock, but just before you collide head-on the opening appears and you glide safely along down into the open with here and there a glimpse of the water. Every turn of the narrow roadway has its own peculiar interest. To the artist it is a page from Nature's wonder book—to the nature lover and scientist, the story of creation is plainly written on the rugged rocks, time-gashed and seamed, that rise at intervals in almost solid perpendicular phalanx, mossed-draped and in season brilliant with the many-hued wild flowers. Great forest giants tower above undisturbed as yet by approaching civilization. Great specimens of Douglas and balsam fir and hemlock mingle their crowns with a sprinkling of maple, lacy-leafed alder, arbutus and the occasional dogwood. On the rock shores are a few venerable oaks that have survived the invading army of conifers.

Becher Bay

Only a little way and a trail leads in from the left to "Speyside," the country home of Dr. George L. Milne, until recently Dominion immigration agent and inspector. He has always delighted in the open, and here he has all the facilities for swimming, boating, fishing and hunting. With favored friends he spends many week-ends amid the most inspiring surroundings. From his location on Becher Bay he commands an almost unobstructed view of the straits. A local historian informed me that in the early days a copper mine, now abandoned, was successfully worked on what is now the doctor's property. There is another abandoned mine farther along the coast.

Senator R. F. Green long ago succumbed to the lure of the locality and he, too, owns acreage and a Summer home on Becher Bay. Mr. G. H. Aylard also has a fine residence and extensive fields nearby. The outlook from his point is of exceptional beauty.

Tragedy of Envy

The ranch home of an old resident, Mr. Percy Brown, has a wide and varied view. According to the historian the place was first homesteaded by an old Cariboo miner by the name of Campbell. Among his belongings was an especially fine gun much coveted by an Indian, who later murdered the old man to satisfy his cravings. This was in 1878, when all along the coast an Indian reservation extended.

A trail to the right intrigues the pedestrian, but not available to the motorist. It winds along the shore near Beechey Head and around the waterfront at the foot of Mt. Maguire until it joins up again with East Sooke Road at its terminus, near Simpsons Point. Side trails lead up the mountain side to its summit where a panoramic view of the surrounding country is obtainable. Various little lakes twinkle in the sunlight and in the Spring tiny rivulets rush about among the boulders and forest growth on their way to join salt water. So dense is the growth of gigantic ferns, that an almost tropical appearance is given to the scene.

In the background is the entire Sooke Harbor. At the foot of the mountain is "Ragley," the home of Lady Emily Walker. A little farther down the road, now visible at intervals, are the cleared fields and ample roofs of the Alexander Gillespie ranch. Fronting on the harbor is the new residence of Mr. B. Bierman, lately from Holland, who choose this spot of exceptional advantages for his home. Nearby a gentleman now in Hong Kong has purchased several acres with a view of establishing his future home. At the extreme head of the harbor is a thousand acres which lately passed into the hands of an American, who will improve it and build a little later.

An Ideal Climate

Across the harbor is a fine view of "Firwood Forest," the thousand-acre tract owned by Mr. Edward C. Warren. He was, until a little more than a year ago, a resident of Florida, but he contends that no other place can compare with his present location. He is lavish with his praises of the country and climate and avers that the wild winds of the Pacific are here curbed and modified by the surrounding foothills and mountains, until an ideal climate, where neither wind nor severe cold penetrates, is attained. He is most convincing in his statements, which are borne out by records of the weather personally made.

Mr. John Arbuthnot is the last to yield to the lure of this section. He has purchased a large tract adjoining Mr. Warren, and will immediately improve it for a country home.

Near the foot of Whiffin's Spit, the long line of sand that nearly closes the harbor, is the location of the new auto or tourist camp, another link in the events leading up to the establishing of a car ferry connecting the Sooke and East Sooke roads, thereby creating a belt route of scenic wonders unequalled and impossible to surpass on the Pacific Coast. No allusion has been made to the old-time residents. They are immune to the thrills produced by Nature's grandeur.

View of the Inner Basin of Sooke Harbor

RACE ROCKS LIGHTHOUSE

Don't Overspeed Car

Overspeeding of a light car is more dangerous than the speeding of a car of a larger size.

FAMOUS AUTO RACERS OWN CHRYSLER CARS

Expressed Preference Shown by Many Well-Known Names Among Speed Fiends

One of the most interesting races on record could be run with Chrysler cars by a list of famous owners. Included in this list are such men as Ralph De Palma, Frank Elliott, Lora L. Corum, Phil Shafer, Art Klein, Bennett Hill, Leon Duray, Ira Vail, Ralph Hepburn, Pete Kreis, and a number of others.

All these men have contributed to the illustrious history of the international speed classics held at the Indianapolis motor speedway. Val Haresnap, member of the contest board of the A.A.A., is also a Chrysler owner.

Asked why this is so, the drivers gave many good reasons, virtually all of which are summed up in the words of one of them, who said:

The Chrysler factory is the most modern manufacturing establishment I have ever visited. Everything is done with the very latest type of machinery. Almost everything that goes into a Chrysler car is made in the Chrysler factory, with a degree of accuracy that was truly amazing to me.

The hollow, seven-bearing crankshaft of the Chrysler car is balanced under every known test before it is placed in the motor. The same procedure is followed in balancing other reciprocating parts.

CLOSED CARS FAVORED BY EUROPEAN OWNERS

Preference for Later Types Manifest in Growing Demand for Sedan on Other Side

Although there have been plenty of revolutions in Europe in recent years, one of the most far-reaching, as far as America is concerned, is the one that revolutionized foreigners' tastes in automobiles.

Not so long ago, open cars were the only style in great demand. Now the opposite holds true, as export figures show. For example, closed cars made up seventy per cent of the Paige-Detroit Motor Car Company's exports for May, which were more than two and a-half times as great as in May, last year.

Why the shift? Did the European motorist suddenly find that open air and sunlight, which he always had so insistently demanded, were endangering his health? Or, as a fact, was his preference for the open car due to its lower purchase price?

As an aid to answering these queries, it is noted that the Europeans who had always declined "to be cooped up in a glass car like a mummy case" quickly discovered compensating advantages in the sedan type of car as soon as American manufacturers offered them for sale at the same price as closed cars, or even lower priced.

Of course, price may have had nothing to do with the changed taste. The gradual shift of the Gulf Stream may at last have made Europe's climate unsuitable for open cars, or possible the motorists over there find closed cars safer in case of general strikes, revolutionary coups, or May Day festivities.

Teach Children Safety

The Automobile Club, of Bavaria, Germany, has followed America's example in training children to practice safety on the streets. Postcards are issued to the children illustrating traffic dangers.

Gum-Dipped for Hard Service

This extra size, *balanced* tire—is Gum-Dipped for extra strength and to keep it cool on long hauls with heavy loads. That's why it gives such exceptional mileage. Truck and bus operators everywhere are improving service and lowering costs with these tires. See your Firestone Truck Tire Service Dealer.

Press Service Stations
BOULTBEE (Victoria) LTD. Victoria, B.C.
BOOL & WILSON Nanaimo, B.C.

MOST MILES PER DOLLAR

Firestone

Truck and Bus Pnuematic

FIRESTONE BUILDS THE ONLY GUM-DIPPED CORD

Thomas Plimley, Ltd.
Broughton and Broad Streets—Firestone Service Station
SOLIDS PNEUMATICS

HEADQUARTERS FOR FIRESTONE TIRES
Solids and Pneumatics **Boultbee (Victoria) Ltd.** Solid Tire Service Station
Fort and Blanshard—A. J. W. PAGE, Manager—Phone 2400

Vulcanizing—Retreading
Tom Lumsden
853 Yates St. Official Firestone Pneumatic Agent Phone 6277

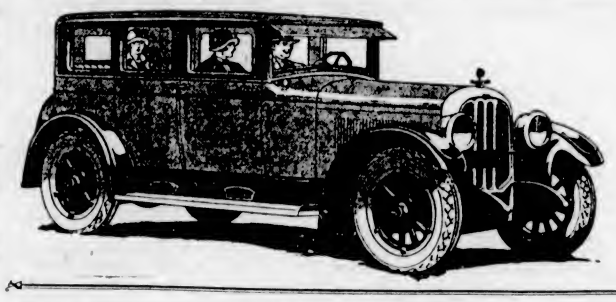

CHANDLER
New Twentieth Century 4-Door Sedan
$2695
f.o.b. Victoria

You'll Own the Road

CLEVELAND
New Model 31 4-Door Sedan
$1695
f.o.b. Victoria

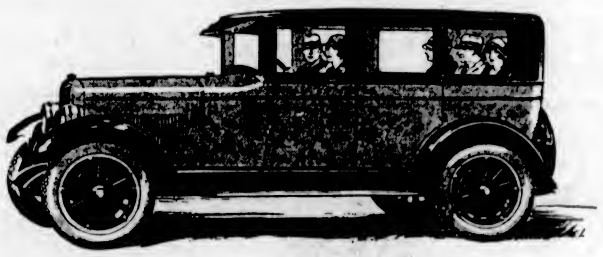

IT'S a wonderful feeling to sit at the wheel of the new Chandler, or the new Cleveland, and just course along at any gait that pleases you.

You can tell by the very power of these cars—by the great number of records they are winning—by the way they stand up—by the lasting loyalty of owners—by all tokens of fact, and all feats of performance, you can tell that Chandler and Cleveland have within them a measure of quality that far exceeds average.

For one thing, these great cars are *built*, not assembled. What's more, there are few cars at any price that receive as many exacting inspections. Experts in both plants carefully go over every car inch by inch, testing this, testing that, testing everything.

Study the specifications of these cars. Check up horsepower, strength of chassis, length of springs. Measure seat widths, leg-room, head clearance. Simply compare what you find in them with what you find in other cars of similar prices.

Both Chandler and Cleveland are particularly noted for their big, powerful motors—of quiet, long-lived "L" head design, with *high*-pressure lubrication. And both cars have the great labor-saving, worry-saving, car-saving advantages of "One Shot" centralized chassis lubrication!

Study the Sixes. Ride in them one after another. Learn all the facts. Then you can choose with certainty.

CHANDLER-CLEVELAND MOTORS CORPORATION, CLEVELAND, OHIO

CHANDLER-CLEVELAND

EVE BROTHERS, LTD.
Fort and Quadra Streets OPEN EVENINGS Phone 2552. Night Phones, 5451X—1048

NEW SIX-CYLINDER HUPP BEAUTIFUL

Two-Passenger Coupe Has Practically All Modern Features and Many Conveniences

A new two-passenger coupe for its six-cylinder line of cars, with rumble seat for two additional passengers, has been announced by the Hupp Motor Car Corporation. The car is already in production and shipments to distributors and dealers are being made, according to information received by Mr. Stan Wallis, Consolidated Motors, Ltd., local Hupmobile dealer.

Two Color Tones

In line with prevailing styles, the coupe is finished in two color tones. The body is of a rich shade of ocean green, while the superstructure is in black. A double bead with gold stripe at the body molding, accentuates the sweeping curves of the body lines. Wooden wheels are standard, but steel ones of lighter green, harmonizing with the body colors, are optional. Standard upholstery is hand-crushed Spanish leather, while platinum velour is optional.

The car is built with a wide seat in recognition of its suitability as a salesman's car for long distance driving. It is designed, also, to carry three passengers inside when that is preferable. The seat is forty-seven inches wide. The rumble seat is thirty-six inches in width and the cushions may be removed entirely to make the entire rear deck available for suit cases, bags, or bulky packages. Two aluminum steps are provided to facilitate easy entrance and exit.

Behind the interior seat and running practically the entire width of the car is a compartment for tools, packages and shoppers' bundles. The rear window may be fully lowered by a regulator when desired. A golf compartment, with lock, is also built into the rear compartment, opening at the right side.

Equipment on the new model includes four-wheel brakes, gasoline gauge on dash, one-piece windshield with automatic cleaner, rear view mirror, snubbers, rear signal light, five balloon tires, and front and rear bumpers. Chassis features also include thermostatic control of engine heat, patented vibration damper, gasoline filter and percolator oil filter.

Decision to produce the car follows heavy sales of the "2-4" passenger coupe in the Hupmobile eight line, according to Mr. Wallis.

POWERFUL MAGNETS TO CHECK SPEEDERS

Invention Would Eliminate Some Dangers of Present Level Railway Crossings

A novel and fascinating idea came to Charles Adler of Baltimore one evening not long ago, as he sat by his laboratory window and watched the twinkling lights of commuters' trains flashing by in the railroad yards below. He contrasted their orderly operation with the helter-skelter rush of home-going automobiles on the road that crossed the railroad tracks at the end of the yard.

"Why not," he thought, "apply a little signal engineering to the problem of preventing auto accidents at grade crossings? Surely there must be some way to keep the reckless driver from committing suicide—force him to drive carefully whether he wants to or not."

Automatic Check

Adler set to work to solve the problem. As a result, he has invented a system that automatically slows down the fast-driven car as it approaches the railroad crossing. No matter how hard the driver steps on the throttle, the car will not travel at a speed greater than fifteen miles an hour until it has passed the crossing.

The device, described in the June Popular Science Monthly, consists essentially of a powerful magnet concealed in a concrete box beneath the surface of the roadway at the proper distance from the railroad crossing. As the approaching car passes over a magnet, the latter operates a system of relays and a governor so designed that it will allow current to flow through the automobile ignition system at speeds below fifteen miles an hour, but cuts it off when the car is traveling faster than that rate.

Ignition Circuit Restored

This action continues until another road magnet at the danger point is reached, when the ignition circuit is restored to its normal path. The road magnets are made up of flat strips of magnetized steel, placed side by side in the concrete beneath the road surface.

This remarkable invention may help to solve other important traffic problems besides that of the railroad grade crossing. Controlling magnets could be placed at any point where slow and careful operation of automobiles is necessary for the public safety.

EFFICIENT SERVICE GIVEN DODGE OWNERS

Local Distributor Stresses Points Which Have Given Famous Make Popularity

Owner good will is of course most dependent on the value built into the automobile, although courteous and efficient service when needed run a close second, according to Mr. A. E. Humphries, distributor here for Dodge Brothers and Graham Brothers cars.

"The success of Dodge Brothers motor car in winning 'world wide good will' is due largely," says Mr. Humphries, "to a clear perception from the start of the vital problems which would confront owners and dealers in the years to come—the years when vast numbers of their cars would have been built and be in service.

Continuous Refinement

"The policy of continued refinement of one basic design played an important part in earning good will. It enabled Dodge Brothers to produce at a moderate cost a comfortable, attractive car capable of furnishing maximum value in dependable transportation. It insured the owner against the heavy depreciation loss resulting each year from the announcement of new, radically changed models. It simplified the work and reduced the cost of keeping the car in constant service over a period of years.

"Dodge Brothers believed that it was possible to systematize and improve the practices and methods in their approved service stations to a point where the labor for every repair operation could be so standardized that the owner could know in advance the amount of the charge before authorizing any work on his car.

Absolute Protection

"As a result of many years' intensive study of the flat rate problem the system and schedules which they introduced several years ago insure better work at lower prices and give the owner absolute protection against the possibility of overcharge.

"The success of the factory and of Dodge Brothers dealers and approved service stations everywhere in rendering entirely satisfactory service is evidenced by the generous approval accorded Dodge Brothers motor car—which is so aptly expressed in the words, 'World-Wide Good Will'."

SPRING BEST TIME TO SELL MOTORS

Buyers Find Difficulty in Securing Delivery as Summer Approaches

It has been said by one of the prominent motor car manufacturing officials that Spring is the greatest automobile salesman the industry has. There is more truth than jest in that remark.

Already buyers are finding it difficult to secure immediate delivery on some models. It is the same story every Spring. Dealers generally throughout the country report lively buying and without a doubt many buyers of cars within the next few weeks will be unable to secure delivery upon placing an order.

Motor car manufacturers throughout the industry report a healthy business condition, many working at top capacity to keep pace with the demand.

The Cleveland Automobile Company, manufacturers of the Cleveland six, reports increased sales for closed models, one of the most popular models of the Clevelnad line being the series 31 sedan which, like all models, features the one-shot automatic chassis lubrication system. This is the lowest priced sedan in the Cleveland six line.

With increased buying activity reported generally at all points, wise buyers are placing orders early for new cars. If this season lives up to traditions it will be a wise practice to follow to insure early delivery of your new motor car, regardless of what make of car you decide to buy.

SHEIKS AFFECT MOTORS

Arabian Desert "Joy Riding" Results in Separate Sex Driving Regulations

In Bahrein, Northern Arabia, where there is great wealth, automobiles have displaced every carriage but one, and are fast displacing donkeys. About 100 cars are in operation, mostly taxis. A few large cars are owned by sheiks and wealthy pearl merchants. An excess of "joy riding" by the pearl divers when, after weeks of hard living, they return to town flushed with money, has brought about censorship. Taxi drivers did a thriving business carrying them to the bathing springs some distance from town. Now the city elders have passed an ordinance forbidding men and women to ride in the same car.

Railroads Use Busses

Steam railroads, or their subsidiaries, use over 407 motor busses. Most of them have begun to carry passengers on the highways within the last year.

DINSMORE BROS.

Phone 144 — 845 YATES STREET — Phone 144

Used Car Sale

Commences

Monday, June 7

The Cars Offered Below Have Been Used Locally—Every Car Has Been Reconditioned and Is Ready for the Road

Overland Four	$295	Studebaker Club Roadster	$695
Country Club	$395	Ford Roadster	$410
Overland "90"	$195	Gray-Dort	$145
Overland Coupe	$345	McLaughlin Six	$225
Ford Bug	$75	Chevrolet Baby Grand	$350

Many other exceptional buys. Come in and inspect the cars—tell us what you can do regarding payments—if at all reasonable we will meet you.

Buy Your Used Car From the Firm Who Have a Clean Reputation

DINSMORE BROS.

Phone 144 — 845 YATES STREET — Phone 144

STAR — DURANT MOTORS

Accessibility

The NEW STAR car is the hardest to get into trouble and the easiest to get out of trouble of all low-priced automobiles. It is the most accessible and the most easily adjusted car in its class in Canada. The NEW STAR is a high quality car possessing the conveniences and refinements of a big-car construction.

Ask your Star dealer to give you a demonstration of NEW STAR Accessibility.

The NEW STAR is "Supreme in the low cost field."

Durant Motors of Canada, Limited
Toronto (Leaside) Ontario

ATKINSON MOTOR CO., LTD.
809 Yates Street — Phone 2983

The NEW Star CAR
A Complete New Line of Fours and Sixes

D 66

Stewart-Warner

Save a Fine!

A car without a speedometer is like a man without a watch. Such a man is a 'guesser'. You can't guess in a Speed Court. You must know!

Low in price—easy to install.

Stewart-Warner Products Service Stations
TORONTO MONTREAL WINNIPEG REGINA
CALGARY EDMONTON VANCOUVER

112

OVER TWELVE MILLION PEOPLE ARE TODAY USING STEWART-WARNER PRODUCTS

ALL STEWART-WARNER PARTS SOLD AND REPAIRED

Stewart-Warner Products Sub-Service Station
966 Yates Street — Telephone 2010 — Victoria, B.C.

for Economical Transportation

CHEVROLET

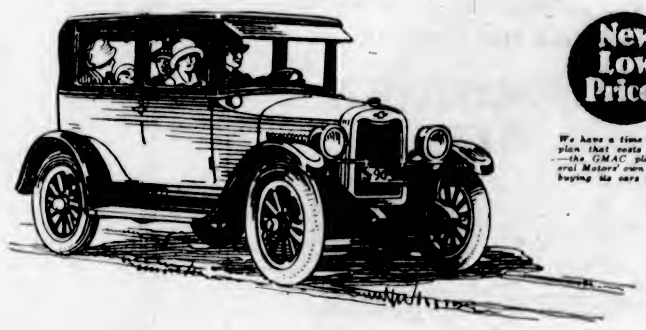

New Low Prices

We have a time payment plan that costs you less—the GMAC plan—General Motors' own plan for buying its cars on time.

so Smooth

—that after a single ride you will pronounce the Improved Chevrolet a revelation in low-priced-car performance.

so Powerful

—that its ability to conquer hills and plow through mud or sand will literally amaze you.

so Durable

—that the passing months will prove to you, as they have to millions, the lasting economy of buying this low-priced car of modern design and quality construction. Let us give you one ride in the Improved Chevrolet!

CHEVROLET MOTOR COMPANY OF CANADA, LIMITED
(Subsidiary of General Motors of Canada, Limited)
OSHAWA - ONTARIO

Begg Motor Company, Ltd.
937 View Street and 936 Fort Street, Victoria, B. C. — Phone 2058

C. 1726

QUALITY AT LOW COST

MUSEUM SHOWS PROGRESS OF SPRINGS

Studebaker Collection of Devices Made Since 1670 Demonstrates Growth of Ideas

Since 1670, steel springs have been in widespread use, and during that time have played a most important part in making transportation possible. No modern vehicle, in which passengers ride is unequipped with springs of some description. Even the sedan chairs of the Orient ride on "springs," these being the muscular bodies of the carriers.

The earliest known device developed for easing the strain of riding over rough roads was a leather thoroughbrace, which first appears in history in 1592. The carriage body was hung on four of these large leather straps, which to a slight degree softened the jolts over poor roads.

Next Improvement

The next improvement was to fasten the tops of these leather straps to flexible, vertical posts. These were in reality the first "springs." The vertical posts were next built of steel, which allowed greater flexibility.

Gen. Lafayette's carriage, presented to him by the American public and now in the American Museum of Transport maintained by the Studebaker Corporation in South Bend, is an outstanding example of this construction.

In 1804 the first semielliptic spring made its appearance. This type of spring is bolted at its centre to the axle. Each end of the spring is attached to the frame of the car.

Remains Most Popular

This type of spring remains today the most popular. Out of all automobile manufacturers who exhibited at the last New York show, only eight used springs of a different design and several of these were derivations of the semielliptic idea.

A recent investigation disclosed that out of all American manufacturers, only three now make their own springs. One of these is Studebaker, which has made them for a great many years. This company has just completed a new spring plant 995 feet long and 125 feet wide. The flat steel bars enter one end of this building and emerge at the other end as finished springs, ready to attach to the automobile.

Every spring on a Studebaker car is tested under a pressure far greater than ever applied in actual service. The combined pressure applied in the test to a set of four springs is 8,800 pounds.

Spark Plug Spring

In testing the spring of the spark plugs, do not pull the wire off the plug, as this puts a strain on the coil. Use wooden handled screw driver, placing it from cylinder to top of spark plug.

JUPITER
Self-Cleaning
Spark Plugs
—are used by the biggest taxi companies and stage lines.

WHY?
Because they are better and these big firms keep careful cost records and have proved it.

Put a set in your car today
Price, $1.00 Each

JUPITER SPARK PLUGS
Canadian Distributor
S. M. MAYSMITH
734 Yates St., Victoria, B.C.

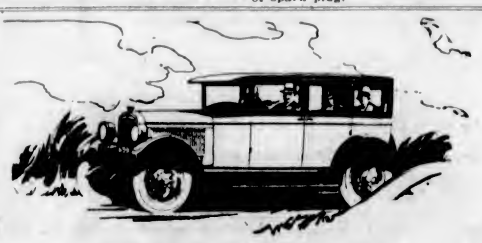

A Sedan DeLuxe

Definitely in advance of its field, this Hupmobile Six Sedan, in beauty and good taste; in upholstery and exterior finish; in engineering and equipment.

HUPMOBILE SIX 1604

Unusual Features

Oil Filter . Gasoline Filter . Remarkably Easy Steering . Upholstery in Latest Mode . Clear Vision Bodies . Special One-piece Vision-Ventilating Windshield . Dash Gasoline Gauge . Strong, Rigid Frame . Heavy, Rigid Crankshaft . Special Vibration Damper . Machined Combustion Chambers.

Sedan, five-passenger, four-door, $2185. Coupe, two-passenger, with rumble seat, $2185. Touring, five-passenger, $2045. Equipment includes 30 x 5.25 balloon tires, four-wheel brakes. All prices f.o.b. Victoria.

Sedan, five-passenger, $2575. Sedan, Berline, $2745. Coupe, two-passenger, with rumble seat, $2575. Touring, five-passenger, $2950. Touring, seven-passenger, $2990. All prices f.o.b. Victoria.

You want a bargain in a used car—and you get it here. You also want a sound buy, and you can be sure here of the kind of a used car that is most satisfactory in the long run.

Consolidated Motors
(VICTORIA) LIMITED
968 Yates St. Phone 3176

$18.45
for a genuine NEW
Willard STORAGE BATTERY
Rubber Case
WEILER AUTO SUPPLY HOUSE
Corner Broughton and Douglas Streets
Phones 659 and 669

CHEVROLET PROVES IDEAL "SECOND CAR"

Lighter Make Admittedly Handy Substitute for More Powerful "Family" Vehicle

Practically every family possessing a motor car costing in excess of two thousand dollars is a prospect for a smaller and more economical vehicle for auxiliary use.

Working on the theory that it is not good business to send a five-ton truck for a spool of thread many car owners balk at rolling out the great family bus for small errands.

In addition to the economical phase of two-car ownership, there is the question of providing transportation for home use when the head of the family uses the car regularly in business. The Chevrolet, in addition to its other qualifications, has a number of features making it ideal for lady drivers. It is easily parked, easily handled in traffic and delicately responsive to the slightest touch of throttle or brake.

Is Easily Managed

In many dual-garages, Chevrolet is found in both stalls. Even in homes where economy is not necessarily the watchword, this light car has found welcome storing space on account of its reliability and easy management.

Chevrolet has found a wide market in this new field. It was the two-car phase that did much to swell Chevrolet sales last year to 50,000 on the Pacific Coast alone. It has occasioned the shipping of many train loads of automobiles to Chevrolet dealers in the Pacific Northwest since the first of the year.

The all-round popularity of this line is making 1926 another "Greatest Year in Chevrolet History." Record-breaking sales marks of last year are falling by the wayside.

Figures have just been made public showing that the seven-day period ending April 17 was the greatest week the company has ever known.

STAR CARS CAPTURE YOSEMITE HONORS

"Four" Sets Mark of 29.09 Miles Per Gallon in Gruelling Annual Run

YOSEMITE, June 5.—Star cars, in their classes, took high honors in the tenth annual economy run between Los Angeles and Yosemite. The four-cylinder model scored the highest mileage per gallon of any of the eleven entries, and the Star Six won in Class 2-A, including the light six models.

After 360 miles of driving over California's wonderful paved roads up the San Joaquin Valley and a series of tortuous curves over the famous Wawona Road, the Star Four touring, driven by Rod Hodnett, was credited with a mileage of 29.09 miles a gallon, and with having no perceptible oil consumption for the trial, winning the trophy award for Class 1-A in the event.

Star Six Touring

The Star Six touring, one of the two light six entries, recorded a gasoline average of 23.60 miles a gallon, and won Class 2-A, using two pints of oil and no water for the trial.

Eleven entries made the complete trip this year. The sweepstakes winner, a Duesenberg Straight Eight, driven by the veteran Joe Bozanni, three times Yosemite run winner, averaged 19.86 miles a gallon, and under the contest rules, its weight of 5,110 pounds and record of no oil and four pints of water consumption, was awarded a sweepstakes mileage figure of 50.53 miles a gallon.

Three of the first four places in gasoline mileage went to Star cars, in the following order: Star Four touring, 29.09; Flint touring, 25.48; Star Four coach, 25.04; Star Six touring, 23.60.

Praise Performance

Performance of the Star cars in this year's event was praised highly by the scores who gathered to witness the finish and scoring of the event. Hodnett, driving the Star Four touring, drove a Star entry in the run last year, when Star was accorded the highest gasoline mileage in that event, but Rodgers, Los Angeles Star service manager, who drove the Star Six to victory, had never before driven over the road. Practically all drivers in the event are seasoned veterans.

The Yosemite economy run has for many years been watched eagerly throughout the automobile industry, and a victory in this event brings wide glory and renown to the winner.

DE LUXE PERFECTION LINCOLN OBJECTIVE

Sincere Enthusiasm of Thousands of Experienced Workmen Results in Masterpiece of Motordom

The purpose which inspired the Lincoln car was that it should be a better, a finer, and a more delightful car to own and operate than motordom had been accustomed to enjoy. That it has fulfilled this purpose is borne out by the sincere enthusiasm of the thousands of experienced motorists who now appreciate the advantages of Lincoln ownership.

To become intimately acquainted with the Lincoln, to learn of its many incomparable capabilities and its superb riding qualities is to experience a new measure of motor car enjoyment. Owners marvel at its mechanical perfection—at its power and beauty. To drive it or to ride in it is to be captivated by its charm.

The thing that impresses all when first taking the wheel of the Lincoln is the ease and convenience with which the car is handled and controlled. This is due to a number of causes which combine to make the operation almost intuitive.

Smoothness in the steering column makes it possible to guide the car almost without conscious effort. Contributing also to its ease of operation are the abundance of power, its flexibility, and the soft but positive action of its clutch and brakes.

The instantaneous response of the engine to every requirement, and the ease with which all controlling devices may be manipulated afford the driver a perfect mastery over the powerful Lincoln mechanism, and a feeling of security and confidence under all conditions.

The prisoner who elects to tell his own story often finds that it carries conviction with it.

Motor Car history has no parallel for this record-breaking Sales Success

65,000 satisfied owners in its first Year, over $100,000,000 Sales in 16 months

Now, May 1926 shows 300% Sales increase over May 1925

NEVER before has such emphatic public acceptance been registered for any single model of any make of car. Never before has a car swept ahead so rapidly and steadily in sales as has the Overland Six.

In fairness to yourself you should investigate the reasons for this unparalleled sales success. You should take a demonstration if for no other reason than to see if you get the same performance-thrill, the same power-surprise and the same beauty fascination that is now winning new owners for the Overland Six at the rate of *over 2000 every week.*

Be prepared for a big surprise when you take your first ride in an Overland Six. A brand new kind of motoring experience awaits you . . . it's bound to change your whole idea of motor car performance.

What you get in this Sturdy Six

This car will give you thrilling performance of 60 miles an hour whenever you want it.

It will pick up in high gear from 5 to 40 miles an hour in 21 seconds.

It will out-pull, out-run and out-perform anything else of its size, or weight, or price-class.

The motor is a new type power plant . . . hung low in the chassis to give a straight line drive . . . with more usable power delivered to the rear axle than you find in any other six of its price or class.

The centre of gravity is lower . . . keeping the weight of the car down close to the ground . . . you get an entirely new feeling of security when you drive this car.

Without slipping, sideway or wandering the car is always under perfect control.

It is a car of exceptional comfort. Seats are wide, luxuriously comfortable. There is more cubic feet of inside space than in any car of its price (due to its extra long wheel base), with plenty of room for five full-size passengers.

The rear springs are 52 inches long . . . and underslung. They are made of Chrome Vanadium Steel . . . a costly metal, but it's the best for absorbing the jolts and jars of the road.

Eye-Arresting Beauty

Even practical men call the Overland Six "a superlatively handsome car" with its rich looking, two-color combination, and women revel in its unobtrusive smartness. Its luxurious velour upholstery is but one indication of the exceptional quality which prevails throughout.

Don't let the low price of the Overland Six mislead you. Get the utmost for your money. Ride in an Overland Six Coach, Sedan or Coupe—test it in comparison with the value others offer.

Overland Six

Thomas Plimley, Limited
Broughton Street at Broad, Victoria Phone 697

THE more particular you are about the appearance of your car . . . the better you will like Silvertowns. Goodrich dealers gladly pass on to you the benefits resulting from the same Goodrich policy of fairness which they themselves enjoy.
Now made in Canada
They cost no more
Canadian Goodrich Company, Limited
Kitchener, Ont.

TERGESON BROS., "THE TYRE SHOP"
1115 Blanshard Street DISTRIBUTORS Phone 5251

SCIENCE APPLIED TO CAR'S UPHOLSTERING

Packard Motor Car Company Put All Cloths to Severe Tests to Prove Lasting Qualities

When the average man selects the cloth for a new suit, important as the investment may be to him, he looks over a number of samples, perfunctorily rubs a few pieces of the cloth between his thumb and forefinger, and, having made a decision based on color alone, places his confidence in the tailor for the quality and says, "This one will do, "I'll take it."

If the purchaser is a woman making a selection for a new Winter suit the procedure is somewhat different. She picks at one of the edges of the cloth and carefully examines the threads. She may touch a match to some of the ravelings to make certain in her own mind that the goods contain nothing but wool as the sales person insists. When a piece of material finally is chosen from among the others she looks the whole thing over with great care before arriving at a final decision.

When a motor car company shops for cloth, experts on weaving, dyeing, and tailoring, together with chemists who know about all the little cells and atoms that go to make up a hair on a woolly sheep's back do the job. Much science is called into play and many hours are spent daily after the purchase is made to guarantee that the quality of material is maintained.

One of the most novel tests given upholstering cloth at the plant of the Packard Motor Car Company determines beyond any possibility of doubt how long it will last in a car. Samples of cloth are rubbed one against another under pressure until they are destroyed. Experts in this manner are able to determine just what cloth is best suited for the purpose.

The "cow-catcher" is being adopted in London in the form of a safety-first apparatus on automobiles. The device has attracted much attention, as its like has never been seen in England before; the idea being that the unwary pedestrian will be tossed to one side rather than run over.

Auto Beats Telephone

The automobile outstrips the telephone by nearly two per cent. Seventy per cent of the families in 296,551 homes own automobiles. The fluctuation of percentages is interesting. In towns having a population of less than 10,000, the percentage is sixty; in towns between 10,000 and 25,000, it is ? ? ? ? ? ?

Many Gasoline Cars

Steam and electric railroads in Canada and United States are using over 456 gasoline or gas-electric rail motor coaches. Twenty-six of these lines consider using additional equipment of this type, and have already ordered thirty-eight more units.

PUBLIC'S JUDGMENT EXPRESSED IN SALES

Demand for Ford Lines Is Measure of Users' Confidence in Quality Built Into Cars

Every quality that is built into a product is measured finally by the degree of its acceptance by the public. Since the introduction of the improved Ford models which came on the market last Fall, the public confidence placed in the Ford Motor Company of Canada has been amply proven and approved.

From January 1 to May 31, Victorians purchased through their local Ford dealer, The National Motor Company, Limited, 293 new Ford cars. Combined with the improved model has been the reduction in price, which has been a most remarkable achievement brought about by the increased production and higher efficiency in the cost of manufacture in the product.

The Ford Motor Company have never sacrificed the quality of their car to reduce the price. The best of material is put into the chassis construction and the finest interior fittings are built into the all-steel body. For example: Chrome vanadium steel is used in the construction of the axles. Bearings are supplied by the Timken Corporation. The new stream line bodies are of all-steel construction, longer, wider, and with more leg room.

Open Car Delights

On open cars, the improved tops with tailored side curtains which open with the doors prove most attractive in all weathers and provide a degree of comfort heretofore unknown. The double ventilating windshield is equipped with a wiper. The seats are lower and deeper and prove exceedingly comfortable for long trips. The bodies are finished in opex. This lacquer finish is of unsurpassed quality which improves with polishing and will not mar with rubbing, nor can be destroyed by gasoline or other chemicals.

The sale of closed cars has equalled all others put together, including commercial trucks and chassis. The Ford closed body of all-steel construction, cleverly planned to provide the utmost room, comfort and safety is remarkable for, not only its sturdiness, but its beauty.

Fundamental Principle

The fundamental principles of a Ford car remain the same, as they have withstood the test of time and for the past twenty-one years have provided the basis of all good motor cars.

The torque drive, three-point suspension, multiple disc, clutch running in oil, have become standard equipment on the great majority of motor cars today. Exclusive to the Ford and a great advantage to car owners is the double ignition system and the planetory transmission, which costs more to build but is the most effective control for light cars, easier to handle and gives the driver quicker action for city driving, emergencies and climbing hills. There are no gears to strip and the timid driver has nothing to fear in the handling of the Ford car.

In the commercial field the introduction of the 1½ and the 2-ton trucks have provided economical transportation for commercial users heretofore unknown. The 1½-ton truck has an option of 126 or 140-inch wheel basis with 6-speed transmission, capable of hauling 4,400 lbs at the lowest cost per ton-mile to any unit on the market today. The 2-ton unit supplies the requirements of those who load up to 7,000 lbs, and is equipped with 32 by 6 rear tires, 16-leaf semi-elliptic springs, solid steel rear wheels, 6-inch channel frames and 30 by 5 front tires, pneumatic or solid tires and optional equipment.

In the light delivery class a light delivery van has been added, which is similar to the standard light delivery except that it has a continuous canopy top. From the windshield to the rear of the steel express box it is equipped with screen sides and ends, with curtains provided to enclose the whole job.

The Motor Car Par Excellence for Milady

THE NEW OVERLAND SIX COUPE

A Versatile Purpose Car—Ideally Meets the Needs of the Professional Man, Milady or the Traveling Salesman.

THIS new coupe has just been introduced into the Overland six-cylinder line. Everyone comments on its long, low, sweeping lines and exceptional attractiveness. It has the distinctive Overland six two-color combination.

It has easy riding qualities and can go over any kind of roads; it has the proper amount of room, the rear compartment will accommodate two good-sized trunks or a large sample case; its controls do not require reaching or lost motion and its large, wide doors permit getting in and out with the greatest ease.

The seat has been pitched at an angle that permits you to recline in a comfortable position while driving, a feature that is not found in any other class near its price.

Grind Valves Properly

Do not make a complete revolutionary motion when grinding valves. Oscillate the valve one-quarter turn back and forth, using a screwdriver or a small hand drill. Lift the valve occasionally and start in a new position.

MOTOR COURTESY IN CALIFORNIA VALUED

Officials Instructed to Extend Visitors All Possible Consideration in Handling Traffic Differences

Recognizing the inconvenience to which tourists from outside points are often subjected when they enter California, due to the complexity of traffic regulations in the various towns and cities, the supervisors of that State, at their recent convention in San Diego, adopted a resolution urging that efforts be taken toward a reasonable uniformity in such laws.

The resolution also urges the various cities and counties to regard the occupants of cars carrying licence plates from other parts as guests of California, who shall be shown special consideration and courtesy on unintentional violations. If arrest is necessary in extreme cases, it asks that the trial shall be speeded up with all possible dispatch.

"The California State Automobile Association is doing evgrything possible to make the visiting motorist's stay in California pleasant," stated Burton A. Towne, president of the association. "He is welcomed by a sign at the State line, invited to stop at the nearest association office, given a motor tourist map listing and describing scenic and historical points, provided with road information, a digest of the State traffic laws and receives the visitor's permit required by law.

"Those entrusted with State and local traffic law enforcement should help capitalize this travel by considerate treatment of the motor visitor. Unwarranted arrests and delay in court will nullify much of the good work being done by the other agencies."

It is interesting to note that in line with this effort for traffic uniformity in California, a uniform traffic code recently drawn up by Dr. Miller McClintock, in charge of the Albert Russel Erskine Bureau for Traffic Research, in the University of California, has been adopted by ten of the leading cities in the Southern part of the State, including Los Angeles, Pasadena, San Diego, and Santa Barbara.

OAKLAND SIX SPORT ROADSTER IS POPULAR

Large Percentage of Builders' Output Devoted to Production of Latest Attractive Style

So successful has been the sale of the new Oakland six sport roadster which was introduced early in January that fifteen per cent of the total Oakland production for the first four and one-half months this year has been devoted to this one body style, reports Mr. C. J. McRae, local Pontiac and Oakland dealer. There are six body types in the Oakland line, and it is considered remarkable for a sport roadster to reach such a high proportion of total production.

During 1925, the Oakland roadster and sport roadster sales combined averaged approximately five per cent of total sales. Thus the proportion of new sport roadster production and sales so far this year has been 200 per cent greater than both these previous cars averaged last year. From January until May 15, the production of sport roadsters totaled 3,633, and as the factory is still behind in orders, these figures are synonymous with sales.

Sales Brisk in West

The sales of this car have been particularly brisk in the West and Southwest, yet the large production has been due to the unexpectedly large sales throughout the other sections of the country as well. This car is one of the most colorful on the market, with body, hood and fenders in sharply contrasting Mount Royal blue and El Paso tan Duco finish, strikingly set off by raised color mouldings. The body is by Fisher, trim and racy, with a sweeping rear deck that opens at a touch, revealing a roomy, cushioned seat for two additional passengers.

The upholstery is in genuine Spanish leather. Radiator shell, head and cowl lamps and windshield side supports are bright nickel, while a number of bright aluminum rails and supports for the folded top are built on the rear deck. A door on the right side of the rear deck makes for convenience in carrying golf clubs or packages. Decorative radiator cap and inlaid nickel door handles are also included.

The "Old Used Car"

When you are in the market to buy
A good new car, pray tell us why
To your old junk pile you give loud praise
In effort its "trade-in" price to raise?

In no other line of the mercantile trade
Can second-hand goods make a masquerade;
You can't exchange old shoes and clothes
Or swap a ragweed for a rose.

If the old car be as good as you say,
Why do you want to swap it away;
Why not hold it and swear by it still
If your big claims it can fulfill?

If we take it in we must sell it again,
Will you guarantee your claims to maintain?
Or will you leave us to hold the bag
If the old car fails to back your brag?

Our new car sells at an honest price,
Competing with others of best device,
And every dollar is needed to pay
Service and salary, overhead and outlay.

In future you want to be able to go
Back to your dealer and make him show
That he is fixed by his word to live
And honest service his trade to give.

If you drive a hard deal on your "old used car"
You may get a new one at less than par;
But when you return to enter a claim
Your dealer is bankrupt and you are to blame.

It is good business to "live and let live,"
And if you would take you also must give;
If your used car is used 'till it's useless to you,
Make a square deal—don't be a screw!

—H. E. Bayley.

His Drilling Experience

Pat was on the lookout for work, and one morning he took his stand in a group outside the gates of a large engineering establishment.

Presently the foreman came up and inquired. "Are there any drillers here?"

"Yes," answered Pat, stepping forward.

The foreman engaged him at once, but he had not been working long at a machine when it broke down.

The foreman asked him in sarcastic tones: "And where did you learn drilling?"

"In the territorials," was Pat's reply.—Pearson's Weekly.

You're Safer buying or driving

BECAUSE Jewett is the strongest, sturdiest and easiest handled car in its field—and the only one with Paige-Hydraulic 4-Wheel Brakes—you're *safer* in driving the New-Day Jewett than you are driving any other.

And if you check the items of genuine worth, mechanically and structurally, built into the New-Day Jewett against those of any other car—you'll also find that you're much *safer* in buying this car.

Other cars may approach the New-Day Jewett in some one phase of performance—in acceleration—or in ease of handling—or in swift, smooth stopping—or in roominess—or in clear vision, economy, sturdy construction—but *only* the New-Day Jewett gives you *all* these qualities *in their highest and finest development.*

And the fine part about it is that if you will but *drive* the New-Day Jewett, and then compare it—item for item, part for part, and feature for feature *with any other car*—you can absolutely see and feel and prove Jewett's superiority. Such a comparison and demonstration drive will cost you nothing—just tell us WHEN.

The New-Day JEWETT SIX

Only The "New-Day" Jewett Six offers all these features:

Lightning-like acceleration. Paige-Hydraulic 4-wheel brakes.
Abundant power and speed for any driving need.
Easiest steering, shifting, and parking of any car built.
Clearest vision—almost total elimination of the deadly "blind spot"
Steel body—Interior roominess equal to much longer cars.
Paige quality throughout in materials and workmanship.
And Jewett's lowest closed car price.

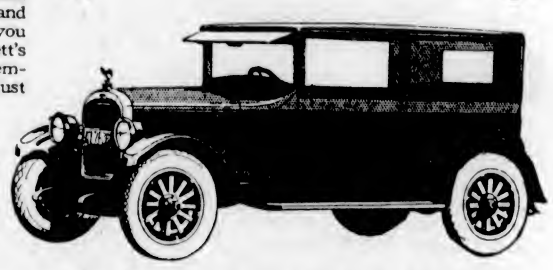

$1545 for the Standard Sedan; De Luxe Sedan, $1,750; the Luxe Touring Car, $1,750; Paige Hydraulic 4-Wheel Brakes without extra cost. Prices f.o.b. Victoria, taxes paid. You can buy on time payments through one of the most attractive plans ever offered.

EVE BROTHERS, LIMITED

Fort and Quadra Streets OPEN EVENINGS Phone 2552. Night Phones, 5451X—1048

14 Days' Free Trial

Knight Rebound Controllers

Balloon Tires Demand This Better Principle of Rebound Control

THEY MAKE ANY CAR RIDE EASIER

Made in the Following Sizes

Model F.F., for Fords. Unit $9.00
Model F.F., for Fords. Set $17.50
Model F-200. Pair $18.00
Model R-300. Pair $22.00

Phone 2400 **BOULTBEE (Victoria) LTD.** Phone 2400

Distributors for Vancouver Island

Fort and Blanshard Streets Victoria, B. C.

Wm. Mable

717 Johnson Street

Is the Only Authorized

Duco Agent

in Victoria, B. C.

Make an appointment now to have your car refinished in Duco. You will not regret it.

There is only one Duco—Dupont Duco.

Made in Canada by Flint Paint & Varnish, Limited, Toronto, Ont.

Whatever It Was Before It's a Plimley Car When You Buy It Here

When WE sell you a USED CAR, it's as though we had MADE that car. We accept full responsibility for your SATISFACTION. More car serviceability per $ of investment is the constant aim of our used car department. Here are some of the models that "YOU GET THE BEST OF THE DEAL ON" from

June 5th to 9th

Rock bottom prices

Terms arranged to suit your pocket. Full 30-day guarantee.

Overland Model Four Touring $200
Chevrolet B.G. Touring $385
Dodge Touring $400
Overland Model 91 Touring $475
Chalmers Touring $500
Chevrolet Touring $560
Dodge Roadster $600
Ford Sedan $695
Chrysler Phaeton $1,875
Willys-Knight Touring, M. 66 ..... $2,750
Packard Touring $2,750
Packard Sedan $3,500

All the above are exceptionally good used cars. Additional to these we have a number priced from $50 up. Come in and see them. There are some real bargains.

Thomas Plimley, Limited

Broughton Street, on Your Way to the Post Office

Phone 697 Victoria, B.C.

Life of Adventure Has Been Experience of News Vendor Here

"Good morning, sir! Copy of The Colonist? All the latest news, sir."

Every morning when dawn is breaking, a little old man can be seen with his bag of Colonists, ready to sell to his customers as they pass along to work. His cheery manners has brought him many friends, and he has little trouble in disposing of his papers daily.

Now this newsie, Charlie Thompson, has had many remarkable experiences since he left his home in Quebec City fifty-two years ago. Being a young man who craved for adventure, he left the old homestead in 1874 at the age of seventeen. From that time on to a year or two ago Thompson has traversed the whole continent and during that period has escaped death from shipwrecks, fires, earthquakes, explosions and other adventures.

Life of Thrills

On his first trip to sea, while hauling coal on a small steamship, the vessel struck a reef in the Gulf of St. Lawrence and began to settle immediately. Fortunately, the incident happened close to shore, and the crew, after escaping in boats, made a safe landing. Later, after a couple of days of strenuous rowing they made a nearby port, none the worse for their adventure.

Nothing daunted, Thompson started West, proceeding up the St. Lawrence River to the Great Lakes, and after an uneventful voyage he landed at Duluth, on the American side.

Work was hard to get, and he went into the woods of Minnesota for four months, and after a hard Winter he received the sum of four dollars, at the rate of a dollar a month. But Charlie liked the woods and the wage never bothered him. Striking luck again he landed a job with the Dakota Railway Co., one of the first in the country. This country was then unorganized territory and the two States were unknown. Business was poor, and Thompson soon found himself looking for something else to do.

Proceeding westward, Thompson arrived in Montana in 1878, then an American territory. One of his closest friends in this part of the country was the noted Louis Riel, famous for the Riel Rebellions in Western Canada in 1870 and 1885. He was a welcome visitor to the Riel household at any time, and was very popular with Mrs. Riel and her two daughters. His friendliness with the Indians, and his loyalty, kept him from taking any part in the disturbances.

Early Mountain Thrills

"Montana was a wonderful place to live in those days, even better than the present time," said Thompson. "Why, every day had its thrills. Every wise man's policy was to keep his mouth shut, and your best friend was your six-shooter. No questions were asked after someone had lost an argument; the fellow who could draw his gun the quickest was the man who lived to tell the tale. My horse was my constant companion, and we bothered no one. One of the greatest prides of the Montana cowboy is the ownership of a fine horse. To see a pony abused would arouse the ire of any member of the roundup."

Being a great lover of horses, Thompson made many trips from the American side to Canada with herds of ponies. One of his journeys lasted three months, finally ending up in Winnipeg. During this period his time was his own and the horses also his own property. He circled the Lake of the Woods and explored the nearby country and had wonderful luck with his gun and rod.

"Before I left Montana on this trip," Thompson mentioned, "I had a narrow escape from death, that I will remember until my dying day. While riding on the ranges of Montana, sixty men, including myself, were detailed to herd five hundred head of wild horses. While we were laughing and conversing on some topic nearby, the horses stampeded and headed straight for us. Can you imagine our predicament? We were terror-stricken, and to get out of the way was impossible. Thinking fast, I called the men to order and the ride of our lives started. For eight miles or more we rode like fiends over the plains, finally reaching the foothills where we escaped the maddening pack. Never did I see men so scared in my life, and every man in the roundup was a regular cowboy, and no coward. If we hadn't had the best horses on the ranch, I guess some of us would have met our end. It is not all pleasure being a ranger, being exposed to cattle thieves, who don't care how or where they shoot; and also the rain makes things unpleasant."

On Construction Work

Finished with his business at Winnipeg, Thompson proceeded to work on the first postoffice to be erected in that city. Leaving Winnipeg for a trip East, he landed a job on the first elevator to be constructed in Canada. This took place at Fort William and he was kept busy on this work for several months. But the great life in the west of America again appealed to Thompson and soon he found himself in Kamloops. At this time the C.P.R. had not a railroad through to the Pacific Coast, and Thompson was soon in the thick of the construction work through the Rocky Mountains. Eager to get to Vancouver, he left the perilous work in the mountains accompanied by fifteen companions, but the journey was terrible, the blazing sun showing no mercy. Traveling was done at night on account of the coolness of the air and the daytime was spent in resting. Out of the gang that started, two of them arrived in Vancouver and one of these was Thompson.

Nearly Shipwrecked

The next exciting incident of his life was during his trip to Victoria. Leaving in the morning from the Mainland on a small tug, and one of the sixteen passengers, not including a crew of five, the trip was fine until Sidney was in sight, when the boat struck a sand bar and went hard ashore, nearly capsizing. The heavy sea washed over the tiny vessel and all aboard began to fear that the end had come. The coolness of the captain was remarkable, his ready manner soon having the confidence of those on his ship that all would turn out all right. At the turn of the tide, the little ship finally freed itself and made Victoria, much to the relief of the anxious passengers. This was a narrow shave, for the tug only had one small lifeboat aboard and this could not have held half of the passengers it carried. But again he said, life is only one scare after another. Luck was with Thompson here and soon he was hard at work helping construct what is now the E. & N. Railway.

In Vancouver Fire

The next episode of his life was the great Vancouver fire which destroyed the whole town forty years ago and caused havoc among the inhabitants. The intense heat caused great agony and to do anything was impossible. The fire went where it liked and everything was consumed. People threw their money and valuables in wells and in big holes, intending to locate them after the fire had died down, but all were outlucked, the ruins covered everything. Articles treasured were lost forever.

"Such a sight can hardly be realized," Thompson explained. "Flames on three sides, with the sea at your back and the only thing to do was to take to the cold water of the bay. The fire, which started from clearing land, gained great headway in no time and, only one building can I recall that remained standing after the blaze had done its work." Sixteen persons were known to have perished.

Oriental "Baiting"

Nothing daunting him, Thompson crossed to the American side. His goal was Tacoma, and he received a great surprise when he arrived at his destination. Great excitement prevailed in this town, for the time had come when the Chinamen had to pack their luggage and get out. The merchants wanted the town for Americans and the white people, so the Oriental was forced to find other quarters. Chinese scampered everywhere, several of them being badly injured during the proceedings.

It was during this stay at San Francisco that Thompson was again taken unawares. This was in April, 1926, when the terrible earthquake hit San Francisco. He was asleep at the time, around 5:30 in the morning. Confusion reigned everywhere. The quake only lasted a few seconds, went in a cross-like manner and in doing so broke the gas mains and the large water pipes. This caused a panic, and soon a raging fire was in progress in a dozen places. Unchecked, the flames went where they liked. Thompson was a grim spectator of this horrible spectacle. The mains destroyed caused a great need for drinking water for the thirsty people, and water had to be conveyed from Oakland and other nearby towns. But Luck was with Thompson again and he was left untouched.

Aftermath of Fire

He remained around for many months, helping rebuild the city, where thousands of men were kept employed. It was a miserable task doing such kind of work, and Thompson said his memory will never forget the scenes brought to light during the rebuilding work. But what a great city has sprung into the world since the San Francisco catastrophe cleared out the old town.

After construction work was well on its way, Thompson left for Los Angeles, and for the next thirteen years he lived a very remarkable life. His next drama of life happened one afternoon while strolling down one of the main streets of that city. This time it was an explosion that caused the excitement. The Los Angeles Times building was the scene of this terrific blast, and Thompson, who was nearly a block away, was thrown violently to the ground, and with the exception of a few bruises, escaped uninjured. Thompson said that the thoroughfare contained a fair crowd of pedestrians. "This impact I'll never forget," he said. As many as thirty-three persons lost their lives, and a great amount of damage was done. Although the real cause of the explosion was never found out, it was suspected that trouble between the union and non-union elements occasioned the explosion.

Life again was quiet for Thompson until one night while proceeding home at dusk, he had the misfortune to be held up by a couple of thugs. While on one of the main streets, where it was poorly lighted, he found himself looking down the muzzle of a gun. Of course his first thought was up with his hands, for, he said, "It doesn't pay to monkey with such kinds of fellows." To drill a fellow is just like partaking of a meal.

The war came and went, and Thompson remained in California. Finding the climatic conditions getting the best of him and work being scarce, he decided to come north again and finally reached San Juan Island, not far from Victoria. He was lucky in getting a good job here, but the company went broke, and again hard luck looked him in the face.

Arriving in Victoria again, due to the fact that he was unable to do heavy work, on account of injured muscles in his legs, he proceeded to sell papers around town, and each morning and evening will find him on his regular corners.

Getting on in years, in the neighborhood of sixty-seven Summers, Thompson was asked if he would like to go through his whole life again.

"Well," he said, "the thrills in it and the outdoor life are all right, but that doesn't make any future for you. Look at me; I have seen life, but have paid for it. An old man with no income, no regular position or occupation. Selling papers for a paltry living, but lucky with only myself to keep, and by being careful am getting by. If I had my life to live over again a different one would be in my line. Opportunities have faced me several times, but like a fool, they have been unheeded and let drop by the Wayside. Too much excitement and easy going ways have put me in this position. But by being wise and careful any person can mix enjoyment and work in a proper manner. Once out of a good job, another is hard to get."

SAYS DEALER'S WORTH ADDS TO CAR'S VALUE

Presence of Absence of Responsibility on Part of Distributor Is Important Problem

"One big remaining difference in automobile values today is dealer worth," says H. W. Dunn, sales manager of H. A. Davie, Ltd., local McLaughlin-Buick dealers.

"In some respects it is the only big remaining difference.

"Per dollar of cost, practically all cars are good cars. But the motorist is beginning to find out that the presence or absence of the responsibility of the local dealer for satisfaction in ownership makes a big difference in what the owner gets for his automobile dollar.

"It costs a lot less per mile to operate a car that a real dealer has sold than to operate the same make and model procured from a man who can give nothing but a bill of sale.

"Today it is getting to be the practice among veteran motorists to pick out a good dealer and buy the car he has to sell."

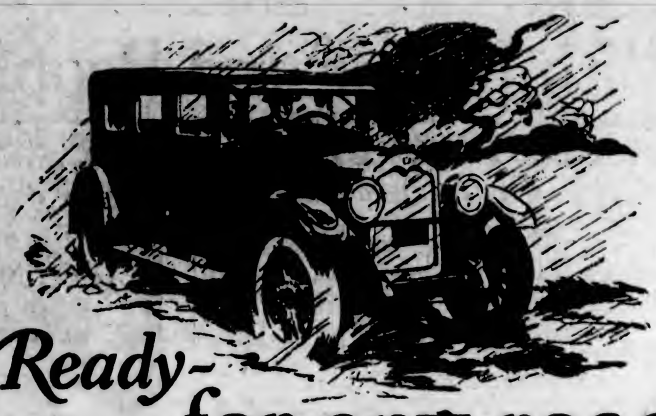

Ready-for any road

The Sealed Chassis "Shower Bath" furnishes striking proof of McLaughlin-Buick dependability.

It may be difficult to believe that any motor car chassis could run under its own power with water hitting it in a drenching shower.

But the McLaughlin-Buick chassis did it. Water cannot get in, dirt cannot reach McLaughlin-Buick operating parts. Even the electrical wiring is sealed inside waterproof, fireproof, flexible tubing.

McLaughlin-Buick is ready for any road and any weather, thoroughly prepared to give McLaughlin-Buick owners thousands and thousands of care-free, trouble-proof miles.

The new low GMAC financing rates are available to purchasers of McLaughlin-Buick on time.

The Better McLaughlin-Buick leads in registration all cars in its price range. F-2130

H. A. DAVIE, LTD.

860 Yates Street McLaughlin-Buick Agency Open Evenings Phones 6900, 6901

McLAUGHLIN-BUICK

It Depends

"Don't you think long hair makes a man look intellectual?"

"It depends. My wife found a long hair on my coat sleeve yesterday, and I looked a perfect ass."

Used Cars Offered at Big Savings

We are moving into our new home this month and are forced to dispose of our used car stock. Take this opportunity, at our expense, of owning a car. The most complete and up-to-date stock of used cars in the city. At these prices everyone can afford to own a car.

EASY TERMS CAN BE ARRANGED

The Following List of Cars Must Be Sold Before Moving to Our New Location

CHEVROLET TOURING—Original Price, $375. Sale Price $200
CHEVROLET TOURING—Original Price, $450. Sale Price $300
LEXINGTON TOURING—Original Price, $1,100. Sale Price $700
CHEVROLET TOURING—Original Price, $350. Sale Price $275
McLAUGHLIN TOURING—Original Price, $950. Sale Price $650
CHEVROLET—Original Price, $350. Sale Price $300
OVERLAND—Original Price, $350. Sale Price $250
CHEVROLET TOURING—Original Price, $550. Sale Price $500
HUPMOBILE TOURING—Original Price, $1,100. Sale Price $800
STUDEBAKER—Original Price, $700. Sale Price $400
OVERLAND—Original Price, $250. Sale Price $200
CHEVROLET—Original Price, $950. Sale Price $850
STUDEBAKER SEDAN—Original Price, $1,800. Sale Price $1,550
CADILLAC—Original Price, $500. Sale Price $400

CHEVROLET SUPERIOR SEDAN, 4-DOOR—Just out of paint-shop and in wonderful mechanical condition. Equipped with bumpers, automatic swipe, rear vision mirror, spare tire and cover. This car priced for quick sale $850

STUDEBAKER LIGHT SIX COUPE—Completely equipped and ready for the road. Why buy a new one when you can save money like this. Terms so easy. Original Price, $750. Sale Price $650

NASH TOURING—This is the Advanced Six Model that has so much power, class and ample seating room. Has 4 almost new tires and spare; fully equipped with extras, including bumpers, disc wheels. Total Price, only $1,350

HURRY

DODGE SEDAN—Price $850
FORD SEDAN—Price $470
DURANT SPORT TOURING—Price $875

WE TRADE

CHEVROLET 4-PASS. COUPE—Price $850
CHEVROLET SUPERIOR—Price $600
FORD SEDAN—Price $400

HURRY

All These Cars Will Be Sold at Very Reasonable Payment Down—Balance to Suit

MANY OTHER CARS TO CHOOSE FROM—MAKE YOUR SELECTION EARLY

BEGG MOTOR COMPANY, LTD.

935 View Street Phone 2058 935 View Street

With Pastor and People

Numerous Pulpit Changes In City Churches Today

Unusual Number of Alterations in Personnel of Preachers Caused by Departure for Eastern Conferences of Victoria Ministers

Not for many years has there been such a shifting of city church pulpits as is taking place in Victoria today. The change-about is due in part to the departure of four or five of the local ministers who have been called upon to attend church conferences or councils of their respective denominations at this time in Eastern Canada; and in part to the fact that today witnesses the taking over by new incumbents of recently-vacated pulpits.

Under the latter heading come the Rev. James Hood, who has come to Belmont Avenue Church to succeed the Rev. F. Hardy; and the Rev. Thos. Keyworth, who succeeds the Rev. F. L. Best at James Bay United Church. Mr. Hood, who is a Scotsman, arrived on Thursday from Cumberland, where he has held the pastorate of St. Andrew's Church for the past fourteen years, before that having preached for some time in the Okanagan Valley. Mr. Keyworth, who arrived in the city on Friday, needs no introduction in Victoria, as for some time before he went to Vernon and Salmon Arm (his last incumbency) he was pastor at Esquimalt Methodist Military and Naval Church. Both these ministers will take full charge of the services at their respective churches today for the first time.

In Bigger Churches

The Rev. Dr. W. G. Wilson, of First United Church; and the Rev. Dr. W. J. Sipprell, of Metropolitan United Church, left for Montreal on Wednesday to attend the General Council meeting of the United Church of Canada. Neither of them will be back in Victoria until the last Sunday in June, and in the meantime changes have been arranged in order to effect "supply" of their pulpits for the necessary period.

Dr. Wilson's pulpit will be occupied today by Mr. Charles Vickery, general secretary of the Near East Relief; next Sunday morning by Colonel Salis, of the Canadian Memorial Church, Vancouver; and the Rev. J. C. Goodfellow, associate pastor, will take the other services.

Dr. Wilson will be absent on holiday during July, and his brother, Rev. Dr. Gilbert Wilson, of Chicago, will take charge of several of the services during this time, with the Rev. Principal Smith, of New Westminster, supplying for other services.

To Be Absent Three Weeks

Dr. Sipprell will also be absent for three Sundays this month. The Rev. W. A. Guy, of Oak Bay United Church, will take the Metropolitan Church morning services today, and Mr. Charles Vickery tonight. Next Sunday the Rev. Dr. Brown, of Ryerson College, Vancouver, will occupy the Metropolitan pulpit; and on Sunday, June 20, the Rev. C. A. Williams, of Wesley Church, Vancouver, will be the preacher at both services.

The Rev. Dr. Howard, of Vancouver, is supplying at Oak Bay United Church this morning in the absence of Mr. Guy at Metropolitan Church. Mr. Guy will have a longer absence later in the Summer to enjoy a holiday, but arrangements have not yet been completed for a substitute.

At St. Andrew's

The pulpit of St. Andrew's Presbyterian Church will continue to be filled by Professor Ellis, of Vancouver, during the Rev. Dr. Clay's absence in the East to attend the meeting of the General Assembly. Professor Ellis took the pulpit last Sunday for the first time.

The Rev. A. de B. Owen, pastor of the Reformed Episcopal Church, has gone to Ontario to attend the sessions of the Reformed Church Synod, and during his absence, which will extend over the next five or six weeks, his pulpit will be occupied by the Rev. Thos. W. Gladstone.

There will be several temporary changes later in the Summer when the holiday schedule is completed. One of the most important visitors next month will be the colored evangelist, the Rev. Dr. Hill, of Cincinnati, who is to conduct meetings at Centennial Church, during the whole of July.

Archbishop of Armagh At Eucharistic Congress

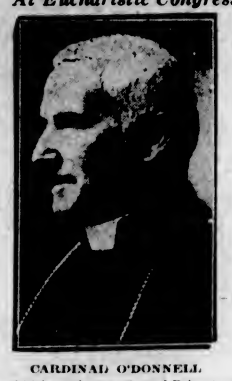

CARDINAL O'DONNELL

Archbishop of Armagh and Primate of Ireland, who will be one of the principal officiating clergymen at the Roman Catholic eucharistic congress in Chicago.

ATTITUDE TO BE SHOWN TOWARD CHRISTIANITY

The Rev. Henry Knox to Preach on Important Theme at Emmanuel Church This Morning

"The Christian and the Christian Faith" will be the subject of the sermon to be preached this morning by the Rev. Henry Knox in Emmanuel Baptist Church. Mr. Knox recognizes that the Christian faith has always had its opponents as well as its supporters. The attitude of the men of today towards the Christian faith is well defined, he finds, and in the sermon an attempt will be made to set forth the commendable attitude. The choir will sing the anthem, "Love the Lord" (Mozart). The Lord's Supper will be observed at this service.

Mr. Knox will have charge of the evening service also, and will preach a sermon on "Personal Christian Experience." The testimony and declaration of faith of the Apostle Paul in his second letter to Timothy, will form the basis of the sermon. There will be a frank reference to the varieties of Christian experience and to the criticisms of specialists in religious psychology. The chief emphasis will be upon common elements in Christian experience. During the service Miss May Mason will sing and the choir will render the anthem, "Hark, Hark, My Soul" (Shelly).

The Rev. James Strachan, of the First Baptist Church, will be the special speaker at the weekly meeting of the Young People's Society tomorrow evening. The young people look forward to his visit, which will be his first since coming to the city.

SALVATIONISTS TO HONOR LATE WORKER

Citadel Band This Evening Will Play Dead March in "Saul"—Winnipeg Band Coming

Adjutant and Mrs. Junker will lead the meetings at the Salvation Army Citadel today. The Citadel band will play the Dead March in "Saul" at 7 p.m. from the corner of Yates and Douglas Streets, when the Salvationists parade to the hall. The meeting, which commences at 7:15, will be a memorial service to honor the life of Sister Mrs. Jalland, who passed away on May 27. Friends and acquaintances are invited to attend.

The Citadel songster brigade will give a festival on Thursday evening in the Broad Street hall. A good programme has been prepared and tickets can be procured from the members of the brigade or at the door.

On Saturday, June 19, the Winnipeg Citadel Band will visit Victoria and give a concert in the evening.

Major and Mrs. Hill and the party of Korean officers said good-bye to their Victoria friends when the President Jefferson called with them on board on Thursday. They expect to reach their headquarters in Seoul about June 20.

Fairfield United Church Holds Special Services

Services of a special nature will be held in the Fairfield United Church today.

This being the first Sunday in June, the pastor will conduct a "June Day" service at 11 a.m. This service will be of special interest to the young folks and all parents and young people are specially invited.

The pastor, the Rev. R. W. Lee, will speak on "The Message of June." The church will be specially decorated with flowers and birds, and thus everything will have a real "June Day" appearance.

In the evening at 7:30, the Rev. R. W. Lee will preach on "Our Heritage and Our Legacy." This sermon will be a recognition of the completion of one year's activity of the United Church of Canada. In his address Mr. Lee will show what a great contribution the church made in the past to the world's progress, and will also point out how this generation, which is so large a debtor to the past, must accept the tasks of the day and prepare to leave a grand legacy to its successors. The public are heartily invited to the Fairfield Church.

Theosophical Society

Mrs. Edith Fielding, of Vancouver, will lecture this evening at 8 o'clock under the auspices of the Victoria Theosophical Society (Independent) on the subject, "America's Tomorrow." The lecture is free to the public and will be held in the rooms of the society, 101 Union Bank Building. Open discussion of the subject will follow the lecture.

China Inland Mission

The monthly meeting will be held on Tuesday at the Y.M.C.A. at 8 p.m., when the Rev. Charles Thomson will speak.

Christendom the World Over

A Weekly Review of Religious News

Josephus and the Story of Jesus

Another document salvaged from a pile of manuscripts is creating a great stir in the world of Biblical scholars. If the Slavonic version of the writings of Josephus prove to be an accurate translation of an original version by the well known Jewish historian in Aramaic, the strongest possible evidence will have been found, outside the New Testament, for the historicity of Jesus. Dr. Vacher Burch, of the Liverpool Cathedral and a scholar of eminence, has declared himself convinced that the Slavonic version which was transmitted through the early Slav church, gives us a much better account of what Josephus first wrote than his Greek edition of the Jewish War and the Antiquities. These were written for a Roman audience, and, according to Dr. Burch, Josephus, who, although a Jew was closely associated with the Roman and governing party, and being something of a sycophant, and knowing on which side his bread was buttered, suppressed much of what had been chronicled in the Aramaic version, which had been written for the common people (the "barbarians" he called them), of his native land.

The passage concerning Jesus in the Antiquities has given rise to much controversy, many asserting that it was a Christian interpolation. But several very distinguished Christian and Jewish scholars now accept it in some form as authentic. The passage runs as follows: "Now there was about that time Jesus, a wise man, if it be lawful to call Him a man. For He was a doer of wonderful works, a teacher of such men as receive the truth with pleasure. He drew over to Him both many of the Jews and many of the Gentiles. He was the Messiah, and when Pilate, at the suggestion of the principal men among us, had condemned Him to the cross, those that loved Him at the last ceased not so to do, for He appeared to them alive again the third day, as the divine prophets had foretold them and ten thousand other wonderful things concerning Him; and the race of Christians so named after Him, are not extinct even now." Dr. Joseph Klausner, a leading American rabbi, the author of the recently published "Jesus of Nazareth," whose recent testimony to Jesus as the greatest of the Jews, created a disturbance in American Jewish circles, accepts the passage with exceptions, mainly concerning the resurrection.

Should the authentic character of the Slavonic version be established, the importance of this enlarged contemporary evidence as to Jesus is obvious. This evidence, Dr. Burch states, is mainly that Josephus tells us that (a) he knows all about the trial of Jesus before Pilate; (b) that in the time of the Emperor Claudius, and of the procurators Capilus Fadus and Tiberius Alexander, many were the "slaves" of the wonder-worker, Jesus; (c) that these preached that their Rabbi who had died was risen from the dead, and as well they taught the "New Law," which is in opposition to the old Jewish laws; (d) that these very earl ymessengers of Jesus were teaching others who and what He was and is by the help of the primitive "documentary" mode which He had inspired and all His first messengers had used. It is considered of surpassing value by the English scholar that Josephus should indicate the "documentary" sources of the preaching of the "slaves" of Jesus. It throws great light on the composition of the Gospels.

Protestant Denmark and Catholic Spain

Nearly all the inhabitants of Denmark belong to the Evangelical Lutheran Church. There are only about two or three per cent of the population outside the National Church, and this number includes some 6,000 Jews, and about 13,000 whose religious organization is not officially recognized, such as Catholics, Methodists and Baptists. The two large parties within the National Church are the "Inners Mission" and the followers of Gruntvig, whose principles of a religious nationalism half a century ago profoundly affected the whole life of Denmark. The "Gruntvigers" pay special attention to the boys and girls, while the "Innere Mission" emphasizes the devotional life and gives itself specially to "rescue work." Large numbers have only the most nominal connection with the church, and many are antagonistic. According to a writer in Goodwill, the organ of the British World Alliance of Churches, it has been the rule in literary circles to speak contemptuously of the church and against Christianity, but now there are signs of a change. The church is building very much needed new churches, the objective being one church and two pastors for every 10,000 people.

In sharp contrast is Spain, which is predominantly a Roman Catholic country. Out of its population of more than twenty millions, only about ten thousand are Protestants by open profession, their strength lessened by division into small congregations, Presbyterians, Episcopalians, Methodist and Baptist. Against the handful of some fifty or sixty ministers the Roman Church has an ecclesiastical strength of half a million priests, monks and nuns. The minority, according to the Goodwill correspondent, are subject to limitations of religious liberty. Large numbers of the Spanish people are spiritual agnostics outside the church.

Personalia of Churchmen

Important resignations take effect shortly in the ranks of Canadian Anglican leaders. Dr. Paterson Smyth, for twenty years rector of St. George's Church, Montreal, and author of a large number of interesting books, such as "Who Wrote the Bible," gives up his rectorship next Autumn.

For fifty-six years a missionary in Western Canada, becoming Bishop of Alberta in 1888, and said to be the senior working bishop of the Church of England in the world, Dr. W. C. Pinkham relinquishes his see in August. A testimonial in the form of an annuity will be presented to him.

Though forming a small proportion of the United Church of Canada the former Congregationalists have been given large honor and responsibility. The late Dr. W. H. Warriner was one of the presiding officers of the first General Council; Dr. W. T. Gunn is editor of The Missionary Monthly, and Mr. H. W. Barker is treasurer of the maintenance and extension fund, and is on the editorial board of The New Outlook. Dr. J. W. Pedley is chairman of the Toronto Conference, and the Rev. W. A. Alexander of the Hamilton Conference; Dr. Ritchie heads the combined work of the Montreal United Church Colleges, and Mrs. Ira D. Pierce was chosen first president of the Toronto Conference Women's Missionary Society.

Pere Sansen, the new preacher at Notre Dame Cathedral, Paris, is challenging the attention of the Parisians. His sermons of last year have already reached the enormous total of 80,000 copies. The Rev. Frederic C. Spurr, the English Baptist, writes in The British Weekly of his tremendous evangelistic power, a John the Baptist calling unbelievers to repentance. Vast crowds of men throng the great cathedral, and in Passion Week thousands were turned away. He has a matchless voice, reads every word of the sermon, and reads it while seated.

Apostolic Delegate Is Appointed Papal Nuncia

HIS EXCELLENCY MOST REV. PETER DI MARIA, D.D.

Apostolic delegate to Canada, who has been appointed papal nuncia at Berne, the Swiss Capital.

Reformed Episcopal

The Rev. A. de B. Owen is taking his vacation during the month of June, and the Rev. Thos. W. Gladstone will be responsible for the services in the Church of Our Lord. At the morning service today his subject will be "Christ's Hard Terms," and at the evening service, "The Parable of the Lost Sheep."

Divine Daringness

Dr. Arthur F. Barton will be the speaker at the New Thought Temple services today. At 11 a.m. he will speak on "Divine Daringness," and at 7:30 p.m., when he will speak on "Fundamentalism Versus Modernism." At the midweek service on Wednesday at 8 p.m. he will speak on "Financial Healing."

St. Paul's Sunday School

Commencing this morning the Sabbath school at St. Paul's Presbyterian Church, Victoria West, will meet at 9:45 a.m. and will continue to meet at that hour during the months of June, July and August.

Archdeacon Preaching

Archdeacon Laycock will preach at St. Paul's Church, Esquimalt, at 10:30 a.m. today.

ARRESTING TOPICS FOR TEMPLE SERVICES

Dr. Davies Will Speak This Evening on Place of Civilization in Race Progress

The Rev. Dr. Davies' Sunday messages today will have the themes: At 11 a.m., "A Rendezvous With Life," and in the evening, "Is Civilization Destroying the Race?" Apropos of the morning sermon, Dr. Davies says: "The time has arrived when we might well consider whether the boys who fell in the war in 'their rendezvous of death' are seeing the travail of their souls. Are we who are living keeping a rendezvous with life commensurate with the great sacrifices they made? Are we worthy to enter the gate of this new world which they tried to create? Did we deserve to live, while they have died?"

Referring to the night message, Dr. Davies warns that modern civilization is a distinct bane as well as a blessing. "Physicians, sociologists, scientists and psychologists are warning us on every hand that if mankind continues its present mode of existence, there is grave danger of an extinct race in the not far distant future. Dean Inge, interrogated in New York by newspaper men, said, 'When I consider much of the American success, I feel like paraphrasing the proverb and saying, "Nothing fails like success."'

"Clergymen, as well as social scientists, are now seriously discussing whether the white race can survive. Certainly the wheels of modern civilization will not keep the white race from becoming a spent force. Steam and electricity and submarines and aeroplanes will not save us. The white race must arm itself resolutely to defeat the Frankenstein monster which it has built."

Announcement is made that considerably more than $700 was received from the $60 talent money distributed by the Temple pastor a month ago. This handsome sum was used for a payment on property recently acquired by the congregation.

Praise is being showered upon the ladies' organizations of the Temple, and particularly the Ladies' Aid Society, for the successful arrangements made for caring for the nearly 1,200 people who attended the anniversary Banquet more than a week ago. The ladies met all the great expense involved, with only a deficit of $80.

The last function of the season before the Summer break-up will be in the form of a mammoth garden party at the McBride residence on Gorge Road on Monday afternoon and evening, June 28.

CELEBRATING UNITED CHURCH ANNIVERSARY

Special Services Today at Centennial Will Also Mark Anniversary of Pastorate

Special services will be held in Centennial Church today in honor of the first anniversary of the United Church of Canada. It is also the anniversary of the present pastorate, and Mr. Westman will make reference to the work that has been accomplished during the year both locally and by the church in the larger sphere of Canada.

In the evening the pastor will deal with the vision for the future. Today is also a guest day in Centennial. Each member is expected to bring a friend with him as a visitor for the day. New members will be received at the morning service.

The church school at eleven o'clock is proving a very popular institution. Each group is taught in its own room in accordance with the age of the pupil. There is a place for each and all. Mothers may bring the younger children and they will be looked after. The aim is to encourage every member of the family to attend this service. An invitation is extended to all to visit with us today.

Forty-Four Years in Active Church Ministry

THE REV. J. C. WILSON

Who, after forty-four years in the active ministry of the Methodist Church in Canada, died last week in his eighty-seventh year in Toronto. Deceased and his son, Rev. J. S. I. Wilson, of Burton, Ontario, had both held the presidency of the Bay of Quinte Conference of the Former Methodist Church while stationed at Brighton, Ontario.

MOMENTOUS ISSUE NAMED IN REPORT

Presbyterian Board of Christian Education Presents Statement to General Assembly

The college psychology which challenges spiritual beliefs is termed a "momentous issue" in the 107th annual report of the Presbyterian Board of Christian Education. This report, with several others dealing with education and the church, was presented to the General Assembly in session in Baltimore last Tuesday.

Pronouncing the question "far more alarming than the issue involved in present theological debate," the report said: "If this extreme mechanistic psychology should finally dominate the field of education and shape the theories and ideals of our teaching profession, it is not saying too much to affirm that it will rob the next generation of God, eliminate from life all spiritual ideals and reduce morality to mere mechanical reactions under certain nerve stimuli or the pressure of habits inculcated for the sake of social well-being."

Dr. William Chalmers Covert, of Philadelphia, who prepared the report, further stated that the rise of State controlled education "had made more obvious than ever the need of the college where the Christian atmosphere, the Bible teaching and the normal activities of the Christian religion are expected."

Dr. Covert, in the report, asserted that deaths have exceeded ordinations in the Presbyterian ministry in the past five years, and that there is but one candidate for the ministry for every 1,489 communicants.

REV. J. S. PATTERSON VISITS OLD CHURCH

Presbyterian Congregations at Three Hills, Alta., Welcome Former Pastor Now Stationed in Victoria

THREE HILLS, Alta., June 5.—The Presbyterian Church of Three Hills, Bethel, and Sarcee had much cause for thankfulness and rejoicing, when on Sunday, May 23, it welcomed back the Rev. J. S. Patterson, former minister of Three Hills, and Mrs. Patterson, from Victoria, on a visit to their many friends in the congregation and district.

The Rev. R. C. Acheson, in a few words of welcome, gave a brief history of the congregation.

Mrs. Patterson sang very sweetly "Face to Face" and "O! Leave It With Him." The choir, under the leadership of W. Hamilton, sang the anthems, "Sing, O Heavens," "To Arms! To Arms!" and "In the Silence of His Presence." Mrs. Moseley and Miss Jenkins sang "The Heart That Was Broken for Me."

Mr. Patterson took for his morning subject "The Holy Spirit in the Church and In Each Believer." He dealt with the gifts of the Spirit, illustrating the gift of healing by cases he had witnessed at Victoria. In the evening he spoke on "The Burning Bush," and he stated that in every crisis of her history the Presbyterian Church had shown her strength.

Annual Church Service

The annual church service of the D. and M. O. E. will be held this morning at St. John's Church. All members are asked to meet and attend, and Sons of England and juvenile lodges are invited.

To Conduct Bible Class

Rev. Prof. Ellis, M.A., who is to conduct a series of Bible addresses, commencing on Monday here, has promised to conduct the Bible Study Class at the Reformed Episcopal Church this afternoon at 3:45 o'clock. A special invitation is extended to all Sunday School workers and Bible class members and teachers.

To Give Course on Boy Scout Work

A short course on the subject of "Boy Scout and Wolf Cub Work" will take place at St. Michael's School gymnasium, Windsor Road, on Monday, Tuesday and Wednesday next from 7:30 to 9:30 each evening.

The course, which has been held with much success in other centres, has been designed to deal with the main aims, objects and methods of the Boy Scouts' Association, and it is open to all who will attend. Its primary purpose is to enable supporters and the general public to gain a better idea of what Boy Scout and Wolf Cub work really is. Several Competent lecturers will deal with the various subjects of the course.

Further information can be obtained from the Provincial secretary of the Boy Scouts' Association at telephone 6790, and all who attend are requested to bring notebooks and pencils.

Willesden Woman—"She's not the sort to let people owe her anything, because she owes everybody money herself."

Bishop of London Able To See People's Goodness

The Church Times (London) Tells Something About Character of Famous Prelate Who Is Coming to Victoria in the Autumn

In view of the Bishop of London's forthcoming visit to Victoria to lay the cornerstone of the new Christ Church Cathedral, a recent comment of The Church Times (London) on the Bishop's life and work will be of interest to local readers.

"The celebration of the twenty-fifth anniversary of the Bishop of London's translation to his present see is no mere formal observance. It is informed by the true spirit of celebration, which is spontaneity, the spontaneous desire to mark a happy occasion and to greet and salute a beloved father-in-God.

"The Bishop, passionately though he hates and denounces the evil that disfigures the life of his great diocese, has the Christlike gift of seeing always the goodness and the possibilities of goodness that are all around him. As some happy folk can see humor at every street corner, so the Bishop is sensitive to all those acts of love and self-sacrifice and dogged human devotion that illumine the meanest of London streets. The Bishop is, indeed, before all else a pastor and an evangelist. His first sermon after he was ordained at St. Mary's, Shrewsbury, in 1884, was preached from the text, 'Be ye followers of God as dear children.'

His Hold on London

"To understand the hold which the Bishop has on the affections of London, one must remember that when he first became Bishop of London, bishops had not learned the friendly democratic ways that are now common. When he was consecrated to be Bishop of Stepney he found the East End folk far from friendly. An old woman explained the reason. They did not approve of his white shirts and starched cuffs. 'Why can't you,' she said, 'wear a grey shirt and a dickey like our chaps?' The Bishop took the hint with all that was implied in it, and thence onward there ripened an affection that grew into unaffected love of one who was never happier than when doing the work of a pastor.

"As Bishop of London, Dr. Winnington-Ingram has won and retained not only the love of every Catholic, but gratitude as well. It was a new experience to find find in a bishop one who, if he did not share fully in their aspirations, at least was eager to show that he understood them; knew whence they sprang and the purpose they desired to serve. True to his Christian philosophy, the Bishop saw what was good and rejoiced, encouraged its growth, and made those who formerly were suspected and frowned upon feel themselves drawn for the first time into the loved father-in-God.

"As a preacher the Bishop has attracted vast congregations. The superior-minded person professes astonishment, but the explanation is simple. All through his ministry the Bishop has delivered as his message the simple gospel story. The common people hear him gladly, for he offers not the erudite husks of speculative theology, but the pure milk of the gospel, with all that it affords of hope and strength and new life."

To Visit Korea

From North America the Bishop will go to the Orient. Among a number of engagements is a visit to the newly consecrated Cathedral of SS. Mary and Nicholas at Seoul, the capital city of Korea.

Today the church in Korea has a membership of more than 6,000 baptized persons, and in the capital city there can be seen the chancel the crossing and part of the nave of the new Cathedral of SS. Mary and Nicholas. The cathedral is built of Korean granite, on which the sun's rays sparkle, and the roof is tiled in red. The altar is one solid block of stone.

On Sunday, May 2, this cathedral was consecrated by the Bishop in Korea in the presence of Anglican bishops from China and Japan. Certain parts of the new building which were not ready for the consecration last month will await the visit of the Bishop of London in the late Autumn to be then hallowed by him.

Archbishop de Pencier Preaching in London

ARCHBISHOP DE PENCIER

Archbishop of New Westminster, who preached in Westminster Abbey recently and is scheduled to preach at St. Paul's Cathedral today.

COWICHAN HEALTH CENTRE REPORTS

Valuable Work Performed During Month of May by District Nursing Service

DUNCAN, June 5.—Miss I. Jeffares, nursing supervisor for the Cowichan Health Centre, reports as follows for the month of May: Districts visited, Duncan, Mayo, Westholme, Genoa Bay, Cobble Hill, Koksilah, Cowichan Lake, Crofton, Glenora, Sylvania, Sahtlam, Charter Siding, Chemainus, Bench Road, Shawnigan Lake.

Nursing shows, thirty-nine bedside nursing visits, thirty-five child welfare visits, thirty-seven other welfare visits, twenty-three co-operative visits, fifty home school visits, making a total of 184 visits to homes. Visitors of Health Centre numbered fifty-four, phone consulations ninety-eight, and thirty-nine transportations.

School service shows, forty-five visits to schools, 409 children inspected, weighed and measured, 241 children examined by school medical officer, assisted by school nurse, ten health talks given, thirty-five minor treatments attended to, fifty home school visits, two exclusions on account of contagious disease.

A well-baby clinic was held May 21, in the Women's Institute rooms, Duncan, Dr. H. N. Watson in charge, and nine babies present.

Meetings attended included Duncan Consolidated School Board and Children's Aid Society.

Miss Naden left the Centre on a month's leave of absence May 10, Miss Norah Armstrong having been obtained to relieve her.

Miss Evangeline Booth

NEW YORK, June 5. — Miss Evangeline Booth, commander of the Salvation Army, will undoubtedly recover from the attack of appendicitis from which she has been suffering at her home near White Plains, N.Y., her physician said yesterday.

MOOSE PICK OLYMPIA AS CONVENTION CITY

Mr. A. W. Jones, of Portland, Elected President—Victorians Lukewarm to Conference Here

VANCOUVER, June 5.—A. W. Jones, Portland, Ore., today was elected president of the Northwest Moose Association, terminating the business sessions of the eleventh annual convention in Vancouver, and Olympia, Wash., was chosen as the place of holding the 1927 convention.

The election and selection of the convention city followed a sharp contest between Seattle and Olympia for next year's honors.

Many of the visiting delegates tried to inaugurate a movement for coming again to British Columbia, Victoria being put forward by some of the visiting delegates as a likely city. However, this movement received no support from the Victorians, who favored the next convention being held in the United States.

Other officers elected were: E. O. Shephard, Vancouver, first vice-president; Norton Wynn, Chehalis, Wash., second vice-president; E. Syco, Wallace, Idaho, third vice-president; J. F. Pearce, Victoria, the present secretary-treasurer, was given that office for an indefinite period.

Montana has been taken into the Northwest Association, and amalgamated with the Idaho section.

Officers elected by the Women of Mooseheart Legion for the following year are:

President, Elizabeth Campbell, Bellingham; first vice-president, Henrietta Ferguson, Spokane; second vice-president, Alice Welsh, Vancouver. Saidee E. Miller, secretary-treasurer, will serve one more year of her term.

Presbyterian Paper Will Be Continued

MONTREAL, June 5.—The Presbyterian Record will be continued as the official organ of the Presbyterian Church in Canada the general assembly decided yesterday. A committee was appointed, however, which will in turn appoint a larger committee, which body will nominate an editor and consider the future location of The Record. The committee named includes Dr. W. L. Clay, Victoria.

After expressions of regret the resignation of Dr. Ephraim Scott, as editor, was accepted and a retiring allowance of $3,000 per year was granted.

Presbyterian Journal Loses Veteran Editor

MONTREAL, June 5.—Rev. Dr. Ephraim Scott, editor of The Presbyterian Record for the last forty-six years, announced his resignation to the General Assembly of the Presbyterian Church in Canada yesterday. Rev. Malcolm Campbell, Montreal, recommended to the Assembly that Dr. Scott receive a retiring allowance of $3,000 a year.

Heads Canadian Legion

LONDON, June 5.—Brigadier-General J. A. Gunn, of Toronto, has been elected president of the Ontario section of the Canadian Legion.

Rev. Professor Ellis, M. A., B. D.

Principal of the Vancouver Bible School

Will Deliver a Course of Lectures as Follows:

Afternoons, 3 o'Clock:
"FACTORS IN LIVING THE CHRISTIAN LIFE."

Evenings, 8 o'Clock:
"THE AUTHENTICATION OF THE BIBLE."

The Local Ministers Will Preside at the Evening Meetings

JUNE 7TH TO 11TH INCLUSIVE

In THE "KING'S" HALL, 571 Yates Street

MARINE and TRANSPORTATION

CAPT. R. DOLLAR TO SAIL ON GRANT

WILL TOUR FAR EAST TO EXPLOIT NORTHERN TRANS-PACIFIC ROUTE

No Change in Service to Be Made—$150,000 to Be Spent on Advertising Line

When the President Grant sails for the Orient on June 15, she will take out among her passengers, Captain Robert Dollar, outstanding figure in Pacific shipping and head of the Dollar Steamship Lines. He will make the trip to the Orient in connection with plans for exploiting the North-Pacific run as the logical route to travel to and from the Far East.

Some $150,000 will be spent in advertising the Admiral Oriental Line routs between Far Eastern ports and Victoria and Seattle.

The President Grant will be the first ship to sail for the Orient under the Admiral Oriental Line houseflag. She will be turned over to the Dollar interests by the U. S. Shipping Board on Tuesday.

Captain Robert Dollar will arrive in Seattle on Monday, accompanied by Mrs. Dollar, Mr. H. F. Alexander, president of the Pacific Steamship Company and a trustee of the Admiral Oriental Line. Mr. Alexander will have charge of the taking over of the President Grant and the other four units of the fleet.

Transfer of the first ship will be celebrated on board the President Grant on June 14. Part of the ceremonies in connection with the transfer of ownership of the vessel will be hauling down the flag of the American Oriental Mail Line of the U. S. Shipping Board and the hoisting of the Admiral Oriental Line houseflag.

Captain Robert Dollar announced that there would be no change in the service, despite the talk that some of the ships would be taken off the run.

Special Tours

A select tour of the Trossachs, Edinburgh, Lake District, Oxford and London for Masons and their families will start from Montreal July 9, on the Anchor-Donaldson Liner "Athenia," under the Auspices of Pitman Tours.

Other Tours from Montreal

CALEDONIAN SOCIETY TOUR
June 11 — Athenia — for Glasgow
VETERANS TOUR
June 19 — Antonia — for Cherbourg
EDUCATIONAL TOUR
June 26 — Ascania — for Plymouth, Cherbourg, London
STUDENTS TOUR
July 2 — Aurania — for Liverpool
DAUGHTERS & MAIDS OF ENGLAND TOUR
July 3 — Ausonia — for London

The Cunard Steamship Company Limited
629 Hastings Street West, Vancouver

CUNARD
ANCHOR-DONALDSON

CUNARD
ANCHOR
ANCHOR-DONALDSON

CANADIAN SERVICE
FROM MONTREAL
TO PLYMOUTH-CHERBOURG-LONDON
Antonia....June 19 Ausonia....June 26
TO LIVERPOOL
Aurania.... July 2, July 30, Aug. 27
TO BELFAST AND GLASGOW
Letitia .... June 25 Athenia.... July 9
FROM NEW YORK
TO QUEENSTOWN AND LIVERPOOL
Scythia....June 16 Laconia....June 29
TO CHERBOURG AND SOUTHAMPTON
Aquitania July 7, Aug. 4, Aug. 29, Sept. 18
Berengaria.....June 23, July 14, Aug. 11
Mauretania....June 30, July 21, Aug. 18
TO LONDONDERRY AND GLASGOW
Cameronia.....June 19
Transylvania.....June 24
TO PLYMOUTH-HAVRE-LONDON
Tuscania...June 19 Caronia....June 26
TO PLYMOUTH-CHERBOURG-HAMBURG
Andania.....June 26, July 31, Sept. 2
FROM BOSTON
TO QUEENSTOWN AND LIVERPOOL
Laconia....June 27 Samaria....July 11

Ask for Tourist 3rd Class Literature and see List of Special Tours

Money orders, drafts and travelers' cheques at lowest rates. Full information from local agents or Company's offices, 629 Hastings St. W., Vancouver, B.C.

UNION STEAMSHIPS, LTD.
To All B.C. Coast Points
Prince Rupert, Stewart, Anyox, Etc.
New Steamers
GEO. McGREGOR, Agent
1 Belmont Bldg. Phone 1925

MILL BAY FERRY

Leave Vardier Ave. (Brentwood)	Leave Camp Point (Mill Bay)
7:00 A.M.	*8:10 A.M.
*9:15 A.M.	*10:10 A.M.
11:00 A.M.	11:00 Noon
1:30 P.M.	*2:30 P.M.
*3:15 P.M.	*4:10 P.M.
*5:00 P.M.	*5:05 P.M.
7:00 P.M.	7:45 P.M.

*Denotes alteration
PHONES: 7007 and KEATING 21R

ADMIRAL LINE
TO
CALIFORNIA
FROM VICTORIA
SS. RUTH ALEXANDER
June 6, 9 A.M.
SS. EMMA ALEXANDER
June 13, 9 A.M.
SS. H. F. ALEXANDER
FROM SEATTLE
Tuesday, 8 P.M.
Reduced Summer Rates Now in Effect
909 Government St. Phone 48
PACIFIC S.S. CO.
THE ADMIRAL LINE

CANADIAN PACIFIC
SAILINGS TO EUROPE
MAKE RESERVATIONS NOW

FROM MONTREAL
To Liverpool
June 11, July 9 .....Montclare
June 18, July 23 .....Montrose
July 2, July 30 .....Montcalm
To Cherbourg-Southampton-Antwerp
June 16, July 14 .....Melita
June 30, July 28 .....Minnedosa
To Belfast-Glasgow
June 27, July 19 .....Metagama
FROM QUEBEC
To Liverpool
June 19, July 14 .....Montroyal
To Cherbourg-Southampton-Hamburg
June 23, July 21 .....Empress of Scotland
July 7, Aug. 4 .....Empress of France
To Belfast-Glasgow
July 1, July 29 .....Montnairn

Apply to Agents everywhere or
J. J. FORSTER, Gen. Agt.,
C.P.R. Station, Vancouver,
Telephone Seymour 8020,
Can. Pac. Ry.,
Travel Agents.

SHIPPING COMES FOR BUNKER COAL

UNION BAY, B.C., June 5.—Ss. Royal City, 6,000 tons, sailed for Portland at 1 a.m., where she expects to load grain for the East. She arrived here from Japan in ballast.

One-thirty a.m. Ss. Great City, 10,000 tons, Capt. Davies, arrived from Vancouver for bunker coal. She is loaded with lumber and after bunkering leaves for Yokohama.

Mrs. Elliott, of Cowichan Station, is the guest of Mrs. Baldwin for a couple of weeks.

Rev. J. R. Hobbins arrived today from Ladysmith. He will take over the pastorate of the United Church here. Accompanying him are his wife and family.

Tommy: "Father, are kings and queens always good?"

Father: "Not always, my son; not when there are aces out against them."

Puget Sound Navigation Co.

Automobile Ferry To Port Angeles

Effective June 12
Fine Steamer
Olympic
Leaves Company's wharf, negr. P.G., daily at 9:00 A.M. and 3:30 P.M. for Port Angeles.

Effective All Year
Ss. Sol Duc
Leaves C.P.R. wharf daily (except Sunday) at 10:15 A.M. for Port Angeles, Dungeness, Port Townsend and Seattle.

For Tickets and Information Call on
E. E. BLACKWOOD, Agent
612 Government St. Phone 7106
Or H. S. HOWARD, Agent
C.P.R. Wharf Phone 121

AUSTRALIA NEW ZEALAND
Via Honolulu and Suva

The new and well-appointed passenger liners sail from Vancouver, B.C.:
Aorangi (22,000 tons).....June 30, Aug. 25
Niagara (20,000 tons).....July 28, Sept. 22
For fares, etc., apply to all Railway and Steamship Agents, or to the Canadian-Australasian Line, 141 Hastings Street West, Winch Bldg., Vancouver, B.C.

CANADIAN PACIFIC
B.C. Coast Service
Gulf Islands Excursion
From Victoria Every Wednesday at 8 A.M.
$2.00 Return Fare Plus 5c Tax $2.00

LAKESIDE HOTEL
LAKE COWICHAN, V.I.
A Country House Owned and Managed by Ex-Indian Army Officers
Fishing, Boating, Bathing, Etc.
Housekeeping Cabins

MILL BAY INN
Island Highway, Vancouver Island
Boating, Fishing, Good Picnic Grounds, Camping Sites, Bathing, Refreshments, Luncheons, Dinners, Afternoon Teas. Beautiful surroundings. ¼-mile from Mill Bay Ferry; 27 miles from Victoria.
Rates
Single, $1.50; Double, $2.00 Per Day
New Under New Management
A. W. CURTISS, Proprietor.

FOR SALE
Aux. schooner yacht, about 40 ft. x 12 ft. 3 in. x 6 ft. 2 in.; good condition, no reasonable offer refused. Sails new, two toilets; 30-h.p. engine; electric lights throughout from storage battery.
BOX 3704, COLONIST.

MURDER COMMITTED ON THE HIGH SEAS

Body of Capt. James H. MacNichols Brought in on President Grant—Elmer Backlund Arrested

SEATTLE, June 5.—Charged with the wanton murder of Capt. James H. MacNichols, second officer of the Shipping Board freighter Eldridge while in the Orient last month, Elmer Backlund, fifty-two-year-old seaman, was held in the King County jail last night without bail.

Details of the affair, which resulted in the death of one of the best-known mariners in this section, were revealed for the first time when Backlund was taken from the Admiral Oriental Mail liner President Grant upon her arrival yesterday by Deputy United States Marshal Joseph Knizek. The body of Capt. MacNichols was brought to Seattle on the same vessel.

Chief W. D. Boiling, of the Department of Justice, immediately launched an investigation of the tragedy. A complaint charging Backlund with murder on the high seas was filed with United States Commissioner H. S. Elliott. Backlund pleaded not guilty, and hearing was set down for June 29.

On May 12, while the Eldridge was in Osaka, Japan, it was learned, Backlund, the ship's carpenter, came aboard about midnight in an intoxicated condition. He was reprimanded by Second Officer MacNichols. Without a word, witnesses reported, Backlund went below, armed himself with a revolver, and returned to the deck.

Still silent, he is said to have aimed his weapon at the officer and shot him down. Capt. MacNichols died five days later.

Backlund immediately was taken into custody by Japanese authorities at the dock, but since the murder was committed on an American ship, they had no jurisdiction. They therefore turned the prisoner over to the officers of the first American ship that arrived, which was the President Grant.

N.Y.K. PROFITS ARE $1,340,000

Big Increase Shown Over Last Term—Motorship Asuka Maru Due Here on June 9

Profits of the Nippon Yusen Kaisha for the last term amounted to $1,340,000, as compared with $575,000 for the preceding term, it was learned in cable advices received by the local representative yesterday, following the general meeting of shareholders held on Friday.

The last dividend was eight per cent, but an increase is expected due to the remarkable improvement in the line's profits during the last term.

The proposed inauguration of a regular steamship service to the Balkans by the firm is considered important. A concrete investigation of the problem with the Foreign Office and the Department of Communications is to be undertaken.

The motorship Asuka Maru is reported en route here from Yokohama with considerable freight. She is expected to arrive on June 9. She has 150 tons of cargo for discharge here.

Recalled to London

WINNIPEG, June 5. — Commissioner Henry W. Mapp, International secretary of the Salvation Army for Canada, Australia, New Zealand and the United States, has received an urgent summons to return to London, England. The Commissioner has cancelled all his engagements here and in Eastern Canada. The reason for his call was not disclosed.

Ocean and Coastwise Movements

VESSEL MOVEMENTS

SAN FRANCISCO, June 5.—Arrived: Thomas, Manila; William F. Herrin, Seattle; Maunawili, Port Allen; H. F. Alexander, Jacox, Siberia Maru, Centralia, San Pedro. Sailed: Arlo, New York; El Segundo, Svea, Grays Harbor; Col. E. L. Drake, Rose City, Tiverton, Portland; Admiral Peary, San Pedro; Chinca, Vancouver; President Monroe, Hong Kong; Venezuela, Melville Dollar, New York; Monticello, Iowa, H. F. Alexander, Seattle; Stanley Dollar, Japan; Canadian Farmer, Vancouver; Chickasaw City, Liverpool.

PORTLAND, June 5.—Arrived: Richmond, Los Angeles; Eastern Knight, New York; Jane Nettleton, San Francisco; El Capitan, Aberdeen; Carolinan, Raymond. Sailed: Marija, Petrinovic, United Kingdom; Admiral Dewey, Johan Poulsen, Willamette, Silverado, San Francisco; Ms. Carriso, Honolulu; Mundelta, Seattle; Jane Nettleton, Puget Sound.

TACOMA, June 5.—Arrived: J. R. Gordon, San Pedro; Helenic, Australia; Willsolo, New York; West Kalan, West Himrod, Seattle. Sailed: Centaurus, New York; Mauna Ala, Honolulu; Alcorder King, B.C. ports; Ruth Alexander, Everett; Witram, Vancouver; Esther Johnson, Grays Harbor.

SEATTLE, June 5.—Arrived: Ms. Oregon, Ms. Standard Service, Southeastern Alaska; Pacific, Portland; Lewis Luckenbach, Wilmington, Everett; Glymont, San Francisco; Ruth Alexander, Centaurus, Pawlet, Tacoma; Ms. Indra, La Purisima, San Pedro; Lake Francis, Anacortes. Sailed: Eldorado, Ruth Alexander, J. C. Fitzsimmons, San Francisco; Wapama, Everett; Ms. Standard Service, Grays Harbor; Mauna Ala, Honolulu; Ms. Noroo, Alaska, Southeastern Alaska; Montebello, San Pedro; Centaurus, Columbia River; La Purisima, Witram, West Himrod, West Kalan, Willsolo, Tacoma; Hakutatau Maru, Yokohama.

KETCHIKAN, June 5.—Sailed: Nortrwestern, Southhound.

Arrived

MANILA, June 4.—Rabi Castle, San Pedro.

PLYMOUTH, June 5.—Caronia, New York.

Sailed

SYDNEY, N.S.W., June 3.—Aorangi, Vancouver.

SOUTHAMPTON, June 5.—Aquitania, New York.

PANAMA CANAL, June 3.—Hanley, Baltimore; Quernmoor, Agweibay, New York; Lancaster, Portsmouth; Fred W. Weller, Montreal; Dakotan, San Francisco.

WIRELESS REPORT
(Estevan, 8 P.M., June 5)

Admiral Rogers, Ketchikan for Seattle, 528 miles from Seattle.

Princess Maquinna, at Quatsino Cannery 4 p.m. northbound.

Lorne, at Blind Bay 5:45 p.m. southbound.

Olinda, Vancouver for Wrangell, 45 miles from Vancouver.

Alaska, Seattle for Ketchikan, 118 miles from Seattle.

Norman Monarch, bound New Westminster, noon 240 miles from Race Rocks.

Caledonia, Balboa for Ocean Falls, noon 460 miles south of Cape Flattery.

Charles R. McCormack, Tacoma for San Francisco, 284 miles from San Francisco.

Pulburra, San Francisco for Seattle, 223 miles from Seattle.

Skagway, Port Alberni for San Pedro, 787 miles from San Pedro.

Makawelli, Knapton for Bellingham, 221 miles from Bellingham.

Bodbyalla, at Port Angeles 7 p.m.

Lena Luckenbach, Bellingham for San Francisco, 427 miles from San Francisco.

Arizona, Vancouver for San Francisco, 645 miles from San Francisco.

Canadian Observer, Nanaimo for Ocean Falls, 130 miles from Ocean Falls.

Koyo Maru, left Grays Harbor bar 8:30 p.m. bound Yokohama.

Clyde Maru, bound Olympia, 46.05 north, 130.04 west.

Admiral Sebree, San Francisco for Seattle, 463 miles from Seattle.

Yarra, Chemainus for Sydney, 300 miles southwest of Cape Flattery.

L. A. Christensen, Grays Harbor for Osaka, 49.06 north, 133.00 west.

Canadian Farmer, San Francisco for Victoria, 20 miles from San Francisco.

Mina Brea, Prince Rupert for San Pedro, 542 miles from Vancouver.

Chatanooga City, San Pedro for Kobe, noon 838 miles west of San Pedro.

Asuka Maru, Yokohama for Victoria, 900 miles from Victoria.

Bendoran, Vladivostok for Portland, 400 miles from Columbia River.

C.G.M.M. MOVEMENTS

Canadian Freighter, May 25, arrived Avonmouth.

Canadian Highlander, May 27, arrived Vancouver.

Canadian Importer, May 17, left Panama Canal for Victoria.

Canadian Pioneer, May 27, left Quebec for Vancouver.

Canadian Planter, May 26, left Union Bay for Montreal.

Canadian Ranger, May 10, left Nanoose for Antwerp.

Canadian Transporter, May 12, left Vancouver for Halifax and United Kingdom.

Canadian Seigneur, May 28, left Norfolk for Antwerp.

Canadian Winner, May 7, arrived Vancouver.

Canadian Skirmisher, May 24, arrived Swansea.

Canadian Coaster, May 24, arrived Portland.

Canadian Farmer, May 26, left Astoria for San Pedro.

Canadian Observer, May 27, arrived San Francisco.

Canadian Rover, May 30, arrived Ocean Falls.

Canadian Prospector, May 18, left Panama Canal for Montreal.

SHIPPING CALENDAR

To Arrive

Proteslilaus, from Orient, June 3.
President Grant, from Orient, June 4.
Arabia Maru, from Orient, June 6.
Asuka Maru, from Orient, June 9.
Empress of Russia, from Orient, June 14.
President Madison, from Orient, June 17.
Aorangi, from Australia, June 25.
Iyo Maru, from Orient, June 26.
President Jackson, from Orient, June 28.
Africa Maru, from Orient, June 29.
Empress of Australia, from Orient, June 30.

To Sail

President Jefferson, for Orient, June 3.
Empress of Canada, for Orient, June 10.
President Grant, for Orient, June 15.
Kaga Maru, for Orient, June 17.
Empress of Russia, for Orient, June 24.
President Madison, for Orient, June 27.
Aorangi, for Australia, June 30.

TRANSPACIFIC MAILS
JUNE, 1926
China and Japan

President Jefferson — Mails close June 3, 4 p.m. Due at Yokohama June 15; Shanghai, June 20; Hong Kong, June 24.

Empress of Canada—Mails close June 10, 5 p.m. Due at Yokohama June 21; Shanghai, June 25; Hong Kong, June 28.

President Grant—Mails close June 15, 4 p.m. Due at Yokohama June 27; Shanghai, July 2; Hong Kong July 6.

Kaga Maru—Mails close June 17, 4 p.m. Due at Yokohama July 3.

Empress of Russia—Mails close June 24, 5 p.m. Due at Yokohama July 5; Shanghai, July 9; Hong Kong, July 12.

President Madison — Mails close June 27, 4 p.m. Due at Yokohama July 9; Shanghai, July 14; Hong Kong, July 18.

Tyndareus—Mails close July 1, 12 noon. Due at Yokohama July 14.

Australia and New Zealand

Niagara—Mails close June 2, 6 p.m. Due at Auckland June 21; Sydney, June 26.

Sierra (via San Francisco)—Mails close June 5, 4 p.m. Due at Sydney June 29.

Makura (via San Francisco)—Mails close June 13, 4 p.m. Due at Wellington July 5; Sydney, July 10.

Sonoma (via San Francisco)—Mails close June 24, 4 p.m. Due at Sydney July 20.

Aorangi—Mails close June 30, 6 p.m. Due at Auckland July 19; Sydney, July 24.

Sierra and Sonoma carry mails to Fiji and Australia only

SEARCH WILL BE MADE FOR FLYERS

QUATSINO SOUND TO BE THOROUGHLY SCOURED BY AVIATORS FOR MISSING MEN

Two Amphibian Planes Leave This Morning for San Josef Bay, Where Wreckage Found

A search will be conducted under the supervision of Lieut. B. H. Wyatt, in command of the U.S. Government's Alaska Mapping Expedition for Messrs. M. B. Favor and R. W. Swinehart, who disappeared after hopping off from Seattle on May 16.

The district surrounding San Josef Bay, where wreckage of a seaplane was found by Mr. Rasmussen on May 25, will be made. The Provincial Police up to a late hour last night had heard nothing further regarding the airplane wreck, while no trace has yet been found of the missing men.

The men are believed to be dead or marooned and possibly starving in one of the numerous bays along the West Coast of Vancouver Island, particularly in the Quatsino Sound district. The plane was seen by Mr. Rasmussen coming down in San Josef Bay on May 16, and it was not until May 25 that the wreckage was discovered by the same man.

Lieut. Wyatt and five aids will set off at 9 o'clock this morning in two Amphibian planes to search for the men. They will deviate from their originally planned course to cover every possible bit of territory in which the lost fliers may have landed.

LINER MALOLO WILL BE LAUNCHED ON JUNE 26

Local Shipping Men Receive Invitations to Attend Ceremony—Ship Cost $7,500,000

Embossed invitations were received by members of the shipping fraternity yesterday afternoon from the Matson Navigation Company to attend the launching of the liner Malolo at 3:30 p.m., June 26, at the yards of William Cramp & Sons, Ship & Engineer Building Company, Philadelphia.

The Malolo is the largest passenger steamship ever built in the United States, being 582 feet in length, with eighty-three feet beam. When completed she will be placed on the San Francisco to Honolulu run, will have a speed of twenty-two knots, and will be able to make the trip to Honolulu in four and a half days.

The vessel will be magnificently appointed. A few of the principal features on this liner will be the gymnasium, swimming pool, two motion picture theatres, electric elevators, telephone in every cabin, children's playroom, social and library lounges, deck-verandas and dancing space and 150 cabins with private baths, a number greater than in any other steamship. Some idea of the magnificence of this new steamship can be gained when it is stated that a total of $7,500,000 will have been spent in building the vessel.

Shipping Notes

The O.S.K. liner Arabia Maru is expected to arrive at William Head quarantine station early on Tuesday morning, according to advices received yesterday. The vessel has 200 tons of freight and forty-six passengers for Victoria.

Lieut. Reece, who is flying from Victoria to Naden Harbor by way of Alert Bay, was forced down at Inglewood Bay on account of fog and will not leave that place until the weather clears.

Shipping Information

SUNRISE AND SUNSET
MAY

Time of sunrise and sunset (Pacific Standard time) at Victoria, B.C., for the month of June, 1926.

	Sunrise	Sunset		Sunrise	Sunset
1	4:17	9:05	16	4:13	9:15
2	4:16	9:09	17	4:13	9:15
3	4:15	9:08	18	4:13	9:15
4	4:14	9:07	19	4:13	9:14
5	4:14	9:08	20	4:13	9:15
6	4:14	9:08	21	4:13	9:15
7	4:13	9:07	22	4:13	9:16
8	4:13	9:11	23	4:13	9:16
9	4:13	9:11	24	4:13	9:16
10	4:13	9:12	25	4:14	9:16
11	4:13	9:12	26	4:13	9:17
12	4:13	9:13	27	4:14	9:17
13	4:13	9:14	28	4:15	9:17
14	4:13	9:14	29	4:16	9:17
15	4:13	9:15	30	4:16	9:17

TIDES AT VICTORIA
JUNE

Date	Time	H't	Time	H't	Time	H't	Time	H't
	H. M.	Ft.	H. M.	Ft.	H. M.	Ft.	H. M.	Ft.
1	0:31	7.9	3:32	8.4	12:04	1.1	12:16	3.1
2	0:08	7.5	4:14	7.7	12:59	1.0	12:56	3.2
3	0:43	6.8	5:18	6.9	14:41	0.7	13:59	3.1
4	1:59	6.3	6:45	6.3	16:04	0.4	15:07	3.1
5	4:03	6.0	11:08	6.0	16:36	0.7	15:19	3.0
6	6:08	5.8	13:08	6.0	17:20	1.0	15:49	3.7
7	7:27	5.8	14:04	6.4	18:19	1.4		
8	8:37	5.9	9:03	1.9	17:19	1.1	19:04	7.0
9	9:32	6.1	9:48	1.7	17:11	0.7	19:44	7.2
10	0:01	0.3	10:14	1.5	19:06	7.3	10:37	7.3
11	1:13	0.1	9:33	0.7	20:04	0.1	11:24	6.9
12	1:58	0.0	10:20	0.6	20:41	7.3	12:07	6.3
13	2:49	0.2	11:13	1.1	21:20	0.0	12:39	5.5
14	1:57	0.4	11:34	1.5	21:50	6.6		
15					12:04	0.9	12:14	4.3
16					13:17	0.6	12:31	4.5
17					14:45	0.3	13:24	4.3
18					16:11	4.0	13:44	4.1
19					17:07	0.4	14:31	4.2
20					18:04	0.5	15:04	4.3
21					19:01	0.7	15:54	4.3
22					19:24	0.9	16:47	4.3
23					19:47	1.0		
24					20:10	1.1		
25					20:33	1.1		
26					20:57	1.1		
27					21:22	1.1		
28					21:50	1.0		
29					22:21	0.9		
30					22:57	0.8		

The time used to Pacific Standard for the 120th Meridian west. It is counted from 0 to 24 hours from midnight to midnight. The figures for height serve to distinguish high water from low water. Where blanks occur in the table, the tide rises or falls continuously during two successive tidal periods without turning.

The height is in feet and tenths of a foot, measured from the average level of lower low water.

Explanation—To find the depth of water on the slip of the drydock at any time, add 18.8 feet to the height of high water as above given.

Druse Citadel Taken

PARIS, June 5.—Capture of the citadel of Salkhad, metropolis of the Djebel Druse district in southern Syria and centre of the main resistance to the French under Sultan Pasha Attrash, is officially announced here.

LOGANBERRIES APPEAR AT VICTORIA MARKET

Fine Growing Conditions Hasten Crop—Black Currants Arrive for First Time

Loganberries and black currants made their first appearance of the year yesterday at the Public Market and the supply available was soon disposed of. The fine growing conditions of the last two weeks have hastened the crops on a great deal, and the berries are weeks ahead of schedule. Twenty cents a box was the price asked for each of the new arrivals.

With the increased supply, strawberries again showed a decline and sold at 15 and 20 cents per box. Gooseberries were also down, being quoted at 10 cents a box. Tomatoes showed a drop of 5 cents a pound for all grades, selling at 30 and 35 cents a pound. Cherries found a steady market at 15 and 20 cents a pound.

Little change was noted in the price of meats or vegetables and all were selling at about the same price as the previous week. Eggs were 30 and 35 cents per dozen.

MUTUAL BROKERS WILL BID FOR CUSTOM

Reported Intention to Handle Crop of Okanagan Independents This Season

VERNON, B.C., June 5.—It has been learned that the Mutual Brokers are not going to disappear but will continue to operate on the Prairies. They will handle Okanagan fruit, and to secure it they will send a buyer into the valley.

Fruit will be purchased here and shipped to the Prairies for distribution, says the Vernon correspondent of The Vancouver Province. By this arrangement it is anticipated that difficulties and losses which have in the past been a fruitful source of contention will be eliminated.

The group of houses representing the Canadian Fruit Distributors, the brokerage organization of the Associated Growers, and the Nash concern will be in direct competition throughout the Northwest. The former will have control of the greater bulk of the Okanagan crop, but it is stated that the latter has the wider distribution.

A former official of the pool says that the Associated will have sixty per cent of the crop and between forty and fifty per cent of the distribution, while the Nash will have available about forty per cent of the crop and between fifty and sixty per cent of the distribution.

Creston Arrangements

CRESTON, June 5.—R. B. Staples, manager of Creston Growers, Limited, made a business trip to Calgary during the past week and while there made arrangements for the sale to the Nash-Simington Company, Limited, of the fruit and vegetables to be handled by Creston Growers, Limited, this season on the Prairie markets.

Nash-Simington Company, Limited, intend placing a cash buyer in British Columbia this season to purchase their supplies of fruits and vegetables from non-pool organisations and producers in the Okanagan and Creston districts. This is a new departure for this company, and one of considerable importance to British Columbia fruit growers, as the Nash-Simington people's requirements are reputed to run as high as 1,500 carloads.

It is possible Mr. Staples may undertake this work for the Nash-Simington Company, Limited, and the matter is under discussion by the directors of Creston Growers, Limited, who appear to favor the plan, as they feel that it would be to the advantage of the ranchers who sell through the Growers.

While Mr. Staples' headquarters would, probably, be in the Okanagan he would continue to supervise Creston Growers, Limited, and would be in Creston until the commencement of the carload movement.

CORNS
Lift Off—No Pain!

Doesn't hurt one bit! Drop a little "Freezone" on an aching corn, instantly that corn stops hurting, then shortly you lift it right off with fingers.

Your druggist sells a tiny bottle of "Freezone" for a few cents, sufficient to remove every hard corn, soft corn, or corn between the toes, and the foot callouses, without soreness or irritation. (Advt.)

Weather Report

Dead Tree Point—30.08; 52.

Prince Rupert—Rain; fresh southeast; 30.14; 50; moderate swell.

Alert Bay—Overcast; calm; 30.24; 63; sea smooth.

Estevan — Clear; northwest, 20 miles; 30.31; 57; light swell.

Pachena—Clear; northwest, light; 30.27; 60; light chop.

Carmanah—Clear; west; 30.15; light chop.

Cape Beale—Clear; west; 30.23; sea choppy.

Bull Harbor—Cloudy; west, fresh; 30.20; 50; moderate swell.

Cape Lazo—Clear; calm; 30.24; 66; sea smooth.

Dr. Alison Cumming Dies in Vancouver

VANCOVER, June 5.—Dr. Alison Cumming, one of the outstanding members of the Medical Profession, died early today after an illness of more than sixteen months. Dr. Cumming was born on September 25, 1877, at Truro, N.S., son of Rev. Thomas Cumming and Mrs. Cumming. After graduating with his bachelor of arts degree at Dalhousie, N.S., he entered McGill University medical school. He received his M.D. in 1906. In June, 1907, he came to Vancouver and joined the staff of the General Hospital. For many years he was a member of the hospital board as representative of the medical staff.

British Veterinary Dead

LONDON, June 5.—Sir Stewart Stockman, noted British veterinary, is dead at the age of fifty-seven. He took a prominent part in the controversy over the embargo on cattle imports to Britain, which was only removed, so far as Canadian cattle were concerned, two years ago.

Today's Programme

Pacific Standard Time Stations

CFCT, Victoria, B.C. (329.5)—3 p.m., Temple Talks on Timely Topics, by Dr. Clem Davies.

KFI, Los Angeles, Cal. (467m-643kc)—7-7.30 p.m., Grebe Synchrophase String Ensemble. 7.30-8, Jim, Jack and Jean Trio. 8-9, Aeolian organ. 9-10, Hollywood Californians Dance Orchestra. 10-11, Packard Six Dance Orchestra.

KFWB, Hollywood, Cal. (252m-1190kc)—6-11 p.m., Warner Bros. Sunday Night Movie Frolic.

KGO, Oakland, Cal. (361.2m-830kc)—11 a.m., First Baptist Church. 5-50 p.m., Vesper Service. 7-43, First Baptist Church.

KGW, Portland, Ore. (491.5m-610kc)—10:49-12 noon, First Congregational Church. 7:00-9 p.m., services, First Presbyterian Church. 9-10, Chevrolet Symphony Orchestra.

KHJ, Los Angeles, Cal. (405.2m-740kc)—7-8 p.m., First Methodist Episcopal Church. 8-10, Artland Club programme, featuring Orpheus Four.

KNX, Hollywood, Cal. (336.9m-890kc)—7-8 p.m., Carll Ellner's Circle Theatre Concert Orchestra. 8-9, First Presbyterian Church of Hollywood. 9-10:30, programme, Beverly Hills Nurseries.

KPSN, Pasadena, Cal. (318.9m-940kc)—10-50 a.m., United Church Brotherhoods. 10-50, Pasadena Presbyterian Church. 9-43 p.m., Maryland Artists Ensemble.

KTAB, Oakland, Cal. (229.9m-1250kc)—9-45 a.m., Bible lecture. 11, service. 7-45 p.m., church service. 8-30-11, altar-service concert.

Mountain Standard Time Stations

KOA, Denver, Colo. (322.4m-930kc)—11 a.m., First Baptist Church. 6:30 p.m., KOA Choristers. 7:45, First Baptist Church.

Eastern Standard or Central Daylight Saving Time Stations

WLW, Cincinnati, Ohio (422.3m-710kc)—9-30 a.m., Sunday School, editorial staff of Sunday School publications. 10:45, Seventh Presbyterian Church. 3 p.m., organ concert. 4-30, Crosley Evening Orchestra; Christina Colley, violinist.

WTAM, Cleveland, Ohio (389.4m-770kc)—11 a.m., Baptist Church. 3 p.m., WTAM Concert Orchestra. 7, Loew's Theatre Orchestra. 9, twilight hour.

Atlantic or Eastern Daylight Saving Time Stations

WGR, Buffalo, N.Y. (319m-940kc)—10:45 a.m., Westminster Presbyterian Church. 7:45 p.m., Central Presbyterian Church. 9:10, WEAF.

WHBB, New York, N.Y. (272.6m-1100kc)—10 a.m., violin-viola duets. 2 p.m., Watchtower Orchestra; Bible lecture; artists. 9, Bible talk.

WCAU, Philadelphia, Pa. (277.8m-1080kc)—11 a.m., services, First Unitarian Church. 5 p.m., recital. 5:15, Undenominational Church services. 9:45, sermon, Rev. John W. Rickabaugh. 9:45, Clarence Seaman's Hotel Pennsylvania Orchestra. 7:45, Cathay Tea Garden Orchestra. 8:30, Harry O'Moore and Benwit Teller Ensemble. 9, Lester and F. A. North.

Monday's Programme

Pacific Standard Time Stations

CYCT, Victoria, B.C. (329.5)—Silent night.

KFI, Los Angeles, Calif. (467m-642kc)—7-8 p.m., Owen Fallon's Californians, 6-9, popular programme. 9-10, programme, Walter Maxwell Music Company, KFI and KFO; 10-11 programme, arranged by Malkinjohn Brothers.

KFOA, Seattle, Wash. (454.3m-660kc)—4:45-5:15 p.m., studio programme; 8:30-10, Goodrich Silvertown Cord Orchestra.

KFWB, Hollywood, Calif. (252m-1190kc)—4:00-7:30 p.m., Dentian Six dinner hunt; 7:45-8:10, programme, Dr. Ralph Mitchell and Associated Dentists. 8:10-8:40, programme, Cordurroy Tire Stores, Inc.; 9:10-10:10, programme, Eureka Vacuum Cleaner Company; 10:10-11, Warner Brothers' frolic.

KGO, Oakland, Calif. (361.2m-830kc)—4 p.m., dinner concert; 6:15, "The Art of Yodeling," Ernest Custer, Arion Trio.

KGW, Portland, Ore. (491.5m-610kc)—4-7 p.m., dinner concert; 8-9, vaudeville entertainment; 9:15-12, Cole McElroy's Dance Orchestra.

KNX, Hollywood, Calif. (336.9m-890kc)—6:12 midnight, Moon-Covered Melodies, Howard Osborne's Vanity Fair Orchestra. Matched Unit Quartette.

WCAP, Washington, D.C. (469.3m-640kc)—4:30-7 p.m., studio programme. 8-15, WEAF.

WOAD, Clearwater, Fla. (265.3m-1130kc)—4:30-15 p.m., Mrs. Carl Stevens, Turkey Holmes.

WGHP, Detroit, Mich. (278.1m-1111kc)—4 p.m., d

Important Notices, Employment, Business and Professional Directory, Wants, Etc.

The Daily Colonist

INDEX TO CLASSIFIED ADVERTISEMENTS

For the convenience of those who wish to refer to any special advertisement in the Classified Columns, the following list has been alphabetically arranged, and each classification furnished with a number, viz.:
COMING EVENTS 1
MALE HELP 2
TEACHERS WANTED 3
The numbers shown on the right side of each heading appear in consecutive order in the columns. The alphabetical arrangement is not consecutive.

Acreage—For Sale 65
Acreage—To Rent 66
Acreage—Wanted 65
Agents—Wanted 40
Announcements 8
Autos for Hire 29
Automobiles 30
Business Opportunities 35
Billiards and Pool 36
Boats and Launches 37
Business Directory 8
Coming Events 1
Cycles and Motorcycles 39
Church Notices 67
Dancing 8
Dressmaking 8
Educational 40
Farms for Rent 47
Farms for Sale 46
Farms Wanted 48
Flats and Apartments to Rent 23
For Sale—Miscellaneous 13
Furnished Rooms Wanted 19
Furnished Rooms to Rent 18
Financial 44
Houses for Sale 64
Hotel Directory 10
Housekeeping Rooms to Rent 19
Lost and Found 7
Music 7
Violin 7a
Singing 7b
Piano 7c
Miscellaneous 10
Money to Loan 50
Personal 9a
Professional Directory 8
Property for Sale 45
Property Wanted 47
Poultry and Livestock 50
Room and Board 15
Room and Board Wanted 16
Summer Resorts 41
Societies and Lodges 6
Situation Wanted—Male 4
Situation Wanted—Female 5
To Rent—Houses 26
To Rent—Furnished Houses 11
To Rent—Miscellaneous 8
To Exchange 68
To Lease 28
Teachers Wanted 3
Timber Brokers 8
Wanted—Male Help 2
Wanted—Female Help 43
Wanted to Rent—Farms 49
Wanted to Rent—Acreage 67
Wanted to Rent—Flats and Apartments 24
Wanted to Rent—Houses 28
Wanted to Rent—Furnished Houses 12
Wanted to Rent—Miscellaneous 10
Wanted—Housekeeping Rooms 19
Wanted to Buy—Houses 62
Wanted to Borrow 63

CLASSIFIED ADVERTISING RATES

One and one-half cents a word each insertion, nine cents a word a week, with a minimum of 12 words; cash with order. No advertisement accepted for less than twenty-five cents.

Death and Funeral Notices, $1.00 first insertion, $1.00 for each additional insertion.

Marriages, Card of Thanks and In Memoriam Notices, $1.50 per insertion.

Birth Notices, $1.00 per insertion.

Business or Professional Cards of four lines or under, $6.00 per month. Additional space at $1.25 per line per month.

BIRTHS, MARRIAGES, DEATHS

BIRTHS

HARTLEY—To Mr. and Mrs. (George Hartley, at St. Joseph's Hospital, June 4th, a son. Edmonton papers, please copy.

HOPKINS—At St. Joseph's Hospital, on May 31, to Mr. and Mrs. E. Hopkins, 402 Dundas Street, a son.

ARNETT—At St. Joseph's Hospital, on June 5, to Mr. and Mrs. O. Arnett, Tofino, B.C., a daughter.

WOODBURN—At St. Joseph's Hospital, on June 5, to Mr. and Mrs. A. Woodburn, Victoria, a daughter.

DEATHS

CURNOW—On June 5 there passed away at the family residence, 2125 Belmont Avenue, Thomas Curnow, beloved husband of Mrs. Mary E. Curnow, aged sixty-four years and four months, a native of Cornwall, England, and a resident of this city for the past thirty years. Mrs. Curnow with her three sons, Thomas C. and James H. Curnow, of Britannia Beach, and Samuel P. Curnow, of Butte, Montana, and three daughters, Mrs. R. H. Reese, Mrs. Thomas Payne and Mrs. Harry Saville, all of this city, mourn the loss of a loving husband and father.
The remains are resting at the Thomson Funeral Home, 1625 Quadra Street, from where the funeral will take place on Tuesday afternoon, at 2.15 o'clock, when the Rev. Joseph McCoy, D.D., of the Knox Presbyterian Church, will officiate. The funeral will be under the auspices of the I.O.O.F., and interment will be made at the Royal Oak Burial Park.

SUTTON—At Victoria, B.C., on June 5, 1926, Mrs. Ada Helena Sutton, widow of the late William Sutton, aged sixty-nine years, born in Essex, England. She leaves to mourn her loss one daughter, Mrs. Charles Tennent, in this city.
The remains are resting at Hayward's B.C. Funeral Chapel, whence the funeral will take place Tuesday afternoon, at 3.15, proceeding to St. John's Church, where service will be held at 3.30. The remains will be laid to rest at Ross Bay Cemetery.

CARD OF THANKS

Mr. R. Grice and brother thank the friends for the flowers and visits to their father at the hospital.

CARD OF THANKS

Mr. Robert Stewart and Miss Elizabeth Miller wish to thank their many friends for their kind sympathy and flowers in their sad bereavement in the loss of a loving wife and sister.

FUNERAL DIRECTORS

SANDS FUNERAL CO.
Office and Chapel: 1411 Quadra Street
Phones 5500 and 5055

THOMSON'S FUNERAL HOME
1625 Quadra Street
Phone 139 Night and Day

S. J. CURRY & SON
Funeral Home
Office and Service Room
180 QUADRA STREET, cor. BROUGHTON
Phone 840
Licensed Embalmer
Graduate Nurse in Attendance
We Are at Your Service, Night or Day

FLOWERS—FUNERAL DESIGNS

CORNER FLOWER SHOP. Phone 1359. View and Broad. Funeral designs to order. We grow our own flowers.

SAVORY'S, LIMITED
THE PREMIER FLORISTS
Established 1862
Floral Creations of All Descriptions
Our Specialty
Phone 1034 1431 Douglas Street

MONUMENTAL WORKS

J. MORTIMER & SON—Stone and Monumental work. 730 Courtney Street. Phone 2002.

SEWARD'S MONUMENTAL WORKS, LIMITED. Office and yard, corner May and Kheele Street, near Cemetery. Phone 4417.

COMING EVENTS 1

ASK for Kerabaw's Loganberry Juice. 100% pure. Sold at all stores.

C.P.R. SOCIAL Club, first of series of Summer dances, Empress Hotel, Saturday, June 12, 9 to 12. 50c.

D. A. M.O.E.—Anzac church service on Sunday, June 6, in St. John's Church, morning service. Scout and Juvenile invited.

DANCE, Harmony Hall, Monday, June 7th, 9 to 12; 50c, with refreshments, usual good music.

FLORENCE Nightingale Chapter, I.O.D.E., meeting, Monday, June 7, at 2.45, in the Victoria Club. All members are urgently requested to attend.

HAMSTERLEY Lakeside Serenaders will play each Wednesday, Thursday, Friday and Saturday at Hamsterley Lakeside.

LORA, whist drive, Wednesday night, in Orange Hall, Courtney Street. Good prizes, 8.15.

MONDAY Night, June 7, Eagles' whist drive and dance, Eagles' Hall (old Sons of Canada), Pandora and Douglas Streets, commencing 8.30 p.m. Good prizes. Admission 25c.

COMING EVENTS 1 (Continued)

MAYNARD'S Camp is open, better make your reservations now.

MILITARY 500, I.O.L. 1416, Orange Hall, Tuesday, 8:30. Good prizes.

SPEND the week-end at Maynard's Camp, Elk Lake. Furnished cabins and cottages.

SALE of Work, fancy work, plain sewing, home cooking, candies; exhibition of children's work; W.H.A. Rose Court, K. of C. Hall, Government Street, Monday, 2:30.

SOCIAL meeting, K. and D.O.T.T., K. of P. Hall, June 6th, 8 p.m. Dames please bring refreshments.

TUESDAY, 8.15 p.m., A.O.F. Hall, benefit vaudeville dance in aid of the West End Players Building Fund. A snappy programme, including George Brydone and his dancers. Pitt's orchestra.

W.A. TO Canadian Legion will hold meeting on Tuesday, 8 p.m., at 1406 Douglas.

CHURCH NOTICES

ANGLICAN

Christ Church Cathedral. Holy Communion 8 a.m. and 11 a.m.; preacher, the Dean of Columbia. Evensong, 7:30 p.m.; preacher, the Dean of Columbia. Sunday School (in Memorial Hall). Senior classes, 9:45 a.m.; junior classes, 11 a.m. The Very Rev. C. S. Quainton, D.D., Dean and Rector.

St. John's Church, Quadra and Mason. Parade of Daughters of England at morning service, 11 o'clock. Evening Prayer, 7:30. Rev. Montague Bruce, clergyman in charge.

St. Mary's Church, Elgin Road, Oak Bay. Holy Communion, 8 a.m. Matins and sermon, 11 o'clock. Holy Communion, 12 (noon). Evensong and sermon, 7:30. Sunday School, 9:45 a.m. and 2:30 p.m. Rector, Rev. A. E. Get. Nunns.

St. Barnabas. Holy Eucharist, 8 a.m. and 11 a.m. (sung). Evensong, 7:30 p.m. Friday, June 11, Festival of St. Barnabas. Holy Eucharist, 8 a.m. Festal Evensong, 8 p.m.

St. Alban's Church Hall, Oaklands. Holy Communion, 8 a.m. Sunday School, 10:30 a.m. Evensong, 7 p.m.

St. Martin's, Tillicum. Sunday School, 10 a.m. Evensong (with solo by Mr. Craven), sermon, 7 p.m. Rev. Canon Stocken.

BAPTIST

First Baptist Church, Quadra and Mason Streets. James Strachan, minister. Bible School at 9.45. Morning worship at 11 o'clock. Solo, "Eye Hath Not Seen" (Gaul), Mrs. Randall. Anthem, "They That Trust in the Lord" (Pillmore). Morning subject, "The Great Expectation." Communion and reception of new members. Evening service at 7:30. Solo, "One Sweetly Solemn Thought" (Ambrose), Mrs. Greenwood. Anthem, "O Lord, Our God" (Foswall), soloist, Mr. Wade. Evening subject, "The Reach of Christ's Power." The minister will preach morning and evening (on Wednesday, at 8 o'clock, a union meeting for prayer in Emmanuel Baptist Church.

Emmanuel Baptist Church. Rev. Henry Knox, pastor. Mr. F. Parfitt, musical director. Services today: Sunday School, 9:45 a.m. Public worship, 11 a.m. The pastor will preach on "The Christian and the Christian Faith." Anthem, "Love the Lord" (Mozart). Lord's Supper at close of morning service. Evening service, 7:30. Sermon, "Personal Christian Experience." Anthem, "Hark, Hark, My Soul" (Shelley), soloist, Miss May Mason.

CHRISTADELPHIAN

Christadelphian Hall, 1105 Wharf Street. Today, at 11 a.m. Public lecture at 7:30 p.m., subject, "Man's Hearts Failing Them for Fear." Everybody welcome. No collection.

CHRISTIAN SCIENCE

First Church of Christ, Scientist, Chambers and Pandora. Services, 11 a.m. and 7:30 p.m. Subject for today, "God, the Only Cause and Creator." Testimonial meeting Wednesday, 8 p.m. Reading Room and Lending Library, 913 Sayward Building, daily, except Sunday, 10 to 9; Wednesday, 10 to 7. Visitors are welcome to the services and to the reading rooms.

Second Church of Christ, Scientist, Victoria. Services, Sundays, 11 a.m. and 7:30 p.m. Testimonial meetings Wednesday, at 8 p.m. 729 Courtney Street. Subject for today, "God, the Only Cause and Creator." Sunday School, 11 and 12 o'clock. All welcome to the services. Reading Room and Lending Library, 725 Courtney Street, 12 to 5, (except Sundays).

CITY TEMPLE

VICTORIA CITY TEMPLE
Clem Davies, Pastor

9.45 A.M.:
School of Religious Education
G. A. A. Hebden, Director

11 A.M.:
"A RENDEZVOUS WITH LIFE"

NIGHT:
Orchestral Prelude, 7 7.30 p.m.
(Chas. Reine conducting)
"DESTROY CIVILIZATION OR RUIN THE RACE"
"Is Civilization Killing Mankind?"

Temple Choir Sings
"Where Religion Cheers"

INTERNATIONAL BIBLE STUDENTS

The Playhouse Theatre, Yates Street. Subject, "Distress of Nations Preceding Armageddon." Luke 21:25-36; Rev. 16:12-16. Speaker, C. Bickell. Seats free. All welcome. No collection.

NEW THOUGHT

New Thought Temple, 930 Pandora Ave. Dr. A. F. Barton will speak at both services 11 a.m., "Divine Daringness." 7:30 p.m., "Fundamentalism vs. Modernism." Sunday School meets at noon. Wednesday, 8 p.m., subject, "Financial Healing." Watch papers for date of Christian D. Larsen's lectures. All are welcome. Freewill offering.

OAKLANDS HALL

Oaklands Gospel Hall, Hillside car terminus. 11 a.m., worship. 3 p.m., school. 7 p.m., Gospel service. All are welcome.

PRACTICAL CHRISTIANITY

UNITY CENTRE, 609 Campbell Building
Morning Service, 11 o'Clock
Speaker, Lawrence P. Macrae. Subject: "THE KINGDOM AND THE LAW OF ENTRY"
Evening Service, 7.30
Speaker, Mrs. Gordon Grant. Subject: "THE SECRET OF THE MULTIPLYING OF THE LOAVES AND FISHES"
Sunday School, 11 A.M.
James T. Godfrey, Superintendent.
The Unity Women's Club will meet Monday, 8 p.m.
Tuesday, 3 p.m., Rest and Healing Hour.
Thursday, 8 p.m., Study in Christian Healing.
Friday, 8 p.m., Men's Business Club.
Noon Prosperity Meeting Every Day Except Saturday.
Reading Room open 10 a.m. to 9 p.m.
Office Hours, 9 to 4 Every Day Except Saturday.
Unity Literature and Prosperity Books kept in stock.

PRESBYTERIAN

St. Andrew's Presbyterian Church. Rev. W. Leslie Clay, D.D., minister. 9:45 a.m., Sabbath School. 11 a.m., morning service, at which a representative body of the I.O.D.E. will attend. Sermon, "The Message of Empire," preacher, Rev. Walter Ellis, M.A., B.D., of Vancouver, B.C. Solo, "The Lord Is My Light" (Allitsen), Mr. G. L. Gray. Anthem, "God of Our Fathers" (Prindle Scott), solo, Miss Jean Black. 7:30 p.m., evening service. Sermon, "The Ladder of Faith," preacher, Rev. Walter Ellis (guest). "My Faith Looks Up to Thee" (Bassford), Mrs. Jessie Longfield and Mr. F. W. Francis. Anthem, "The Lord Is My Shepherd" (Smart). The Rev. Walter Ellis, M.A., B.D., of Vancouver, B.C., will occupy the pulpit at both morning and evening services. A very hearty and cordial invitation is extended to all to come and join in these services.

REFORMED EPISCOPAL

Church of Our Lord, Reformed Episcopal, Homboldt and Blanshard. Rector, Rev. A. deB. Owen. Services, 11 a.m. and 7:30 p.m.

ROSICRUCIAN

The Rosicrucian Fellowship. Sunday evening service at 8 o'clock. 239 Pamberton Building.

SPIRITUALIST

First Spiritualist Church, 124 Fort Street. Service, 8 p.m. Speaker, Mr. O'Cooke, of Vancouver. Message circle, 5:30 p.m. All welcome.

THEOSOPHY

Victoria Theosophical Society, Independent, 101 Union Bank Building, today, 8 p.m. Lecture by Mrs. Edith Fielding of Vancouver, on "America's Tomorrow." All welcome.

CHURCH NOTICES (Continued)

UNITARIAN

Unitarian Church, corner of Kernwood and Balmoral Roads. Morning service only, 11 o'clock. Rev. J. Buchanan Tonkin will preach, subject, "What is the Essence of Modern Unitarianism?" Those interested cordially invited.

UNITED CHURCH OF CANADA

Centennial United Church, Burze Road. Rev. J. U. Westman, pastor. Sunday is a special day. First anniversary of the United Church. Reception of members. Guest Day. A day of review and prophecy. All friends are requested to bring a friend.

First United Church, corner of Balmoral and Quadra Streets. 11 a.m. Mr. Charles Vickery, of New York, will preach. Solo, "I Come to Thee" (Carnpul), Mrs. Wright. 7:30 p.m., Rev. J. C. Goodfellow will preach. Anthems, (a) "Comes at Times" (Woodward), (b) "Rock of Ages" (Tosari).

Metropolitan United Church, corner Pandora and Quadra. Rev. W. J. Sippell, D.D., pastor. Mr. Geo. A. Dennard, choirmaster. Mr. E. Parsons, organist. 10 a.m., class meetings. 11 a.m., "The Challenge of Internationalism," Rev. Wm. Guy, M.A., B.D. Anthem, "Te Deum" (Hollaway). 12:15 p.m., Sunday School session. 7:30 p.m., "The Need of the Near East," Mr. Chas. E. Vickery, of New York. Anthem, "O Give Thanks" (Steane), duet, Mrs. G. Reid and Mrs. A. Lock. Solo, "Lord God of Abraham" (Elijah), Mr. R. Frith. Two strong speakers today.

WANTED—MALE HELP 2

RELIABLE man with a car can secure a profitable position. Call on Alder & Sons, Ltd., 618 Broughton Street.

BOY wanted, with bicycle. MacFarlane Drug Company.

ENGINEERS coached for certificate. W. J. Winterburn, 241 Central Building.

FORD mechanics wanted. Only capable and experienced Ford men need apply to H. Gladding, shop superintendent, National Motor Company, Ltd., Yates Street.

SALESMEN wanted everywhere to represent Montreal's largest exclusive tailoring company, taking orders for the finer grade of men's made-to-measure clothes. Golden Rule Tailors, Box 871, Montreal.

TULE setter wanted immediately. Phone 1157.

WANTED—First-class teamster for hay-making. Fred Wooster, 2435 Musgrave Street. Phone 2397L1.

WANTED, boy just left school, English preferred, to work on poultry ranch. Phone 617.

WANTED—Car washer. Must be able to give references. Apply Eve Bros., Ltd., Fort at Quadra.

WANTED, experienced automobile salesman. Must be a producer. Apply Box 3701 Colonist.

WANTED—Three salesmen for specialty selling, national concern, permanent work, unusual opportunity. References required. Reply, Box 3681, Colonist.

WANTED—First-class single milkman to manage farm of 50 cows on Saanich stock farm. State age, previous experience, and give testimonials. Box 3263, Colonist.

WANTED—Experienced bench carpenter or cabinet maker. Full Summer's work to suitable man. Robertson & Hackett Sash and Door Company, Vancouver.

WANTED—Motor Mechanics and Motor Boat Engineers. Experience not necessary if you are willing to learn at the Training Institute for the Motor Industry. High-grade modern cars enable pupils to drive and repair any car on completion. Unlimited training until proficient. One inclusive Fee. Free introduction to positions. Special facilities for car owners and ladies. INTERNATIONAL SCHOOL OF ENGINEERING
610 View Street, Victoria.

WANTED—Experienced real estate and insurance salesman, one who knows city and district, with motor car preferred. Apply P.O. Box 95.

$60 CASH required for steady janitor work (since 3 years continuously). Any married man having some janitor work already and wishing to take up additional work, gets a snap. Full particulars, Colonist Box 3800.

FEMALE HELP WANTED 3

BECOME A NURSE
EARN $45.00 per week. State accredited school. Write for particulars. Washington Park Hospital, 427 E. 50th St., Chicago, Ill.

EXPERIENCED chambermaid, middle of June. Apply Mrs. Oliver, Elk Hotel, Comox, or phone (June 5), Victoria 101810.

HELP wanted for small hotel for about 3 months. No children. Apply "Chalet," Deep Cove, Sidney. Phone 82F Sidney.

SPROTT-SHAW School and Rockland Academy, affiliated. Courses: Commercial, Secretarial, Wireless, Preparatory, Collegiate, etc. Day and evening classes. Phone 20 for prospectus.

SHAMPOOING, marcelling, paper curling, curling, hair cutting, manicuring at reduced prices. Phone 3180. B.C. School of Hairdressing, 2nd Floor, Sayward Building.

SOMEONE to look after sick woman during day and keep house. Apply Colonist Box 3811.

WANTED—Bookkeeper, one with general office experience, aphabetic running set of books. Please answer in own handwriting, giving references. Colonist Box 3802.

WANTED—Woman or girl to help with housework and cooking, either whole or part of day. Apply 1905 Touchlin Street.

WANTED, two or three ladies to make good pocket money by privately introducing new toilet article. No house canvassing. Box 1813 Colonist.

WANTED—Educated girls as waitresses at Summer resort near Vancouver, commencing July, experienced preferred. Box 3710, Colonist.

WANTED at once, willing housekeeper; plain cook. Comfortable home. Phone 7466L1.

WANTED—Chocolate dipper for part time. Hamsterley Lakeside. Phone Keating 44R.

WANTED—Girls for raspberry picking; good board and accommodation. Also cook for about twenty. For particulars Write Mrs. Arthur A. Hitch, Hatzic, B.C.

WANTED, young girl to train as maternity nurse in small hospital. Box 5618 Colonist.

SITUATIONS WANTED—MALE 4

BOY wants farm work, dairy or fruit; good milker, steady work preferred. Apply, stating wages, to E. Dunnett, Box 12, Cowichan.

CARPENTER work of any description done by responsible man. 555X, after 6 p.m.

GARDENING—Lawns laid down, rows sprayed, bulbs planted; charges moderate. Phone 1294L.

IF you want a carpenter, phone secretary of local union, 7315L.

IF you want billiard or pool tables repaired. Responsible man. Phone 6581O.

RELIABLE man wants office work; would substitute during Summer; well qualified. Box 2675, Colonist.

SHINGLING, roof work, painting, kalsomining, estimate free. Odd jobs. Phone 566, Laycock.

SALESMAN wishes position with well-established real estate firm. Has car and intimate knowledge of district. Box 5050, Colonist.

YOUNG man, experienced, ambitious, store clerk, warehouseman, desires position in local firm good references. Box 5591 Colonist.

SITUATIONS WANTED—FEMALE 5

COMPANION-HELP or housekeeper to bachelor or widower. Middle aged, English. Box 3684 Colonist.

ENGLISHWOMAN, capable general help and good cook, experienced U.S.A. and Canada, daily or resident, temporary or permanent. Box 2783 Colonist.

HOUSEMAID or parlor-maid, situation sought in good family, young, experienced, and well recommended. S.O.S., Marigold P.O.

HOUSEWORK wanted, one or two mornings. Apply Box 2778, Colonist.

JAPANESE woman wants light housework. Apply Box 3849 Colonist.

LADIES' lingerie laundered, also lace curtains on frames, private home. Phone 7044X.

POSITION on poultry ranch by lady with object to gain experience. Box 1797, Colonist.

STENOGRAPHER, experienced, desires permanent position. Box 5784, Colonist.

SCIENTIFIC Beauty Culture—Lady from Seattle would give treatment in own home. Skin and scalp, marcelling, water waving, etc. For appointment phone 6167.

WANTED—Position as companion-help by refined girl of twenty-one, domesticated and capable. Box 3664, Colonist.

To Out-of-Town Subscribers

Out-of-town subscribers who wish to answer advertisements in which only the telephone number of the advertiser is given, may mail their replies to The Colonist, and The Colonist will communicate such replies to the advertiser.

SITUATIONS WANTED—FEMALE 5 (Continued)

YOUNG lady, practical nurse, nice manner and appearance, desires position, doctor's, dentist's office or invalid, or would relieve during vacation. Phone 7840R1. Miss W. 1177 Newport Avenue.

EDUCATIONAL 6

B.C. DRAMATIC SCHOOL for good elocution. We get results. Phone 4901R or 164.

COACHING, experienced, thorough, reliable. C. H. Simpson. Phone 5669Y.

COMPLETE 5-Year Law Course, La Salle University. What offers? Phone 7073L.

PRIVATE Tuition—Mathematics, Latin, French, English. Preparation for exams. Phone 4400.

PRIVATE tuition—All commercial subjects, Pitman's shorthand, languages, drawing. Phone evenings, 7576L.

SPROTT-SHAW School and Rockland Academy, affiliated. Courses: Commercial, Secretarial, Wireless, Preparatory, Collegiate, etc. Day and evening classes. Phone 20 for prospectus.

SHORTHAND SCHOOL, 1011 Government Street. Business subjects, thorough tuition. E. A. MacMillan, principal. Phone 414.

THE backward and neglected tutored. 501 B.C. Permanent Loan Building.

VICTORIA SCHOOL OF EXPRESSION. Principal, Mrs. Wilfrid Ord. Phone 4313Y. B.C. Musical Festival, 1925—Gold medal. Burns competition, 1556—Gold and silver medals.

MUSIC 7

BANJO, MANDOLIN, GUITAR, and all stringed instruments taught by W. G. Plowright, 1114 Broad Street. Phone 1553. Res. phone 1117X1. Hours, 1 to 9 p.m., except Saturdays.

CLADYS Shrapnal—Violin, piano. 1518 Clive Drive, Oak Bay Avenue. (Brussels Conservatoire.)

MUSIC lessons, 50c per hour, at pupils' homes; former director, Box 3647 Colonist.

MRS. Ruby Moore, violin, piano tuition. 5246 Quadra Street. Violin, Sefton College.

VIOLIN

ERNEST SEMPLE, violinist and teacher. Phones: Studio 2647 and Res. 2166.

FRANCIS GRATTON, successor to Dwyer Hicks, late of principal European and American symphony orchestras. Careful instruction insuring a sound training. Studio, Hamley Building, Government Street. Phone 3000R.

PIANO

ADAM BOYD, Piano, Singing and Organ. 1306 Yates. $4.50 per month. Phone 6327L.

CHRIS WADE, piano and theory. Elementary and advanced pupils. Phone 5715L.

MRS. E. SEMPLE, teacher of piano. Phone: Res. 2199; studio 5647.

PIANO, UKULELE and BANJO-UKE taught, $2 per month. Success guaranteed. Box 1403 Colonist.

TO EXCHANGE 8

CLOSED Cadillac car, in best of condition, to trade on modern 6-room house. Must be good district. Full particulars from F. F. Higgs, 208 Pemberton Bldg.

IF you wish to exchange property here for property in Vancouver, the Prairies or California, get in touch with us.
PEMBERTON & SON
Established 1887.

ATTRACTIVE Gorge waterfront bungalow, big lot, value $3,800, for home in Jamie Bay. Beautiful Fairfield semi-bungalow, 9 rooms, value $4,000, for smaller bungalow. Up-to-date chicken ranch, full equipment, good 8-room bungalow, 3½ acres, for Victoria home. T. P. McConnell, Pemberton Building.

GOOD EXCHANGE
BEAUTIFUL COUNTRY HOME OF 4 ACRES. Fronting on artistic river, sea and fresh water fishing, very neat modern bungalow in good repair, city water, electric light and all modern conveniences, for good house in Victoria, and pay some cash.
B.C. BOND CORPORATION, LIMITED
722 Fort Street Phone 348

WILL exchange 14 acres good land at Keating, 7 acres cleared, balance half cleared, house and barn, on paved road, rebate for house and small acreage in Gordon Head district. Box 5578 Colonist.

5 ROOM modern bungalow near Jubilee Hospital, for 6 or 7 room bungalow near Parliament Buildings. Phone 6139R.

DRESSMAKING 9

AN experienced dressmaker, work by the day. Phone 5726L.

DRESSMAKING, coats and suits. Marie Thompson, 8 Linden Apartments. Phone 6680L.

DRESSMAKING, blouses, kimonos and alterations promptly done. Room 13, 1074½ Yates Street.

INDIVIDUAL Millinery—Made to order or renovated; private lessons. Miss Croson, 3091L.

LADIES' hats made, stylish and reasonable. Mrs. A. M. Ferry, Phone 6871L.

RECENTLY from Paris. Stylish dressmaking, by day or home. Phone 4531.

MISCELLANEOUS 10

ALL your fresh will bring you cash, such as rags, bottles, also tools, stoves, furniture, or anything else. We call anywhere and pay best prices. Phone 4138.

ANYTHING in house repairs. Roofs repaired and tarred. Work guaranteed. Estimates free. Phones 7378, 5249L.

DECORATING, Paperhanging, Tintlex. First-class work. Moderate prices. Thomas Allen. Phone 6668R.

GOAT'S milk chasse at Hudson's Bay and Spencer's.

LAWN MOWERS sharpened, repaired, collected, work guaranteed. Carver & Son, 637 Fort. Phone 446.

PAINTING, paperhanging and kalsomining. F. H. Ross. Phone 4212.

PAINTING, kalsomining, paperhanging, first-class work only. Phone 1195R.

SAWS, all kinds, filed, set, gummed, etc. Phone W. Emery, 1567 Gladstone Ave.

STUMPS pulled by machinery; blasting, all kinds of tree work; fencing. Phone 5255L1.

THOS. PLIMLEY, Ltd., for guaranteed seed oats and tracks. Liberal terms. Phone 667.

WALLPAPER cleaned; all dirt and smoke removed, saves you money. Phone Russell, 8128.

WIRE fencing and general contracting. Jones & Rant, Ltd., 455 Cormorant Street.

TO RENT—MISCELLANEOUS 11

LARGE two-story brick building, centrally located, suitable for warehouse or automobile repair shop, reasonable rent to approved tenant. L. H. Conyers & Co., 702 Fort Street.

FOR SALE—MISCELLANEOUS 13

CLOTHING, FURS, ETC.

VERY stylish sweater suit, black and white stripe, $12, new. Phone 4596R.

MUSICAL INSTRUMENTS

A NICE used piano, $290, $10 down, balance to suit, or would rent. 1517 Quadra.

A VICTROLA, full size but without base cabinet. Handle for carrying. Cost $425.50, and eleven good records, some Red Seal and double sided, also record carrying case. Price for cash, $35. Apply 814 Courtney Street.

BROADWOOD upright piano, steel frame, perfect condition, will take $300 for quick sale. Phone 6574Y.

FOR SALE—MISCELLANEOUS 13 (Continued)

CABINET Columbia Grafonola, with 12 records; $45. British Furniture Mart, 740-747 Fort Street.

FOR Sale, Gerhard Heintzman piano and household furniture, like new. Owner leaving town immediately. Phone 7815L.

FOR Sale—Adam Fathe phonograph, mahogany, as new. Splendid tone control, plays all makes of records, cost $145. Sell $40. Phone 6581L.

ORGAN, $20; baby grand piano, reduced for quick sale to $150, also English cottage piano very cheap, good tone, suit learner. Hill's, 610 Pandora.

ORGAN, $25; trombone, $12.50; mandolin, $10.50; ukulele, $2.50; banjo, $8.50; 'cello, $150; violin, $75. Hickling, 741 Pandora Avenue.

PLATER-PIANO. Apply 741 Esquimalt Road, city limits.

FURNITURE

AXMINSTER rug, 10.6 x 12, pretty design. For quick sale, $15.50. Island Exchange, 739 Fort Street.

BARGAIN—Axminster carpet, 9 x 8, pretty Oriental design, good as new, only $25.50. Oddy's, 1415 Douglas Street.

BOX couch, up in crestone, in A-1 condition. Bargain, $8.50. Island Exchange, 756 Fort Street.

CHESTERFIELD set for sale, very cheap, leaving town. Phone 6056R.

CARPETS, every description, guaranteed clean and sterilized. Largest stock in city. See ours before purchasing. Island Window & Carpet Cleaning Co., 817 Fort Street. Phone 2415.

DINING set in fumed finish, $40. British Furniture Mart, 740-747 Fort Street.

FOR good furniture, carpets or beds, etc., see the British Furniture Mart, 740-747 Fort Street.

FULL sized gilt bed, 2-inch continuous posts, with spring. A-1 condition. A good buy, $15.50. Island Exchange, 735 Fort street.

LARGE wardrobe, $16; walnut wardrobe, $24; golden 3-cut oak dining chairs, tall leather seats, and round pedestal table, $75; another, fumed oak, $65; mission oak square dining table, $45. Hill's, 610 Pandora Ave.

MUST sell complete furnishings, including three-piece Chesterfield set, dining-room furniture, mahogany desk, rockers, rug, etc. Phone 6055R.

MAHOGANY buffet, $45; fumed buffet, $40; mission buffet, $25. British Furniture Mart, 740-747 Fort Street.

SNAP—English f.o. inlaid bed, spring and hair mattress, good condition, only $25. Oddy's, 1415 Douglas Street.

WILTON Carpet—Size 7.6 x 9.0, in splendid condition. A snap at $17. British Furniture Mart, 740-747 Fort Street.

WARDROBE, large, with drawer, strongly built, in good condition, $15.50. Island Exchange, 735 Fort Street.

WARDROBE, almost new; snap, $6. 2634 Dysart Road.

6-FT. settee—Spring seat and upholstered back. A bargain, $18. British Furniture Mart, 740-747 Fort Street.

RADIO

FOR Sale, 4-tube radio, complete with batteries, loud speaker, charger, etc., or would change for cheap car or piano. Phone 1446.

GOAT DAIRIES

GOAT'S milk delivered 10c per pint; quality guaranteed. Phone 6177R. Pioneer Goat Dairy, 232 Langford Street.

MISCELLANEOUS

A BARGAIN?—Modern Winston's Encyclopedia, ten volumes, late edition, as good as new. Cost $84. Price for cash, $25. Would make a splendid gift for your boy or girl, or for your home. Call at 34 Winch Building, City.

BARRELS, fermenting tubs, wine kegs, jardinieres, palm tubs, water tanks, churns, washing machines, well cribs, silos, ice cream tubs, etc., made and repaired. Wilkinson Cooperage, 241 George Road, and City Market.

BABY Carriage Works, 642 Fort Street. Phone 4616R3. English collapsible from $15. Latest low body styles, $30. Repairs of all kinds.

BOOKS! Books! Books! Thousands to select from at British Furniture Mart, 740-747 Fort Street.

CHILD'S full-size white enamel cot for sale. Phone 7616R.

CASH register up to $10, in first-class condition. Bargain, $45. Island Exchange, 735 Fort Street.

DAHLIA tubers in colors, from $1 per dozen; Gladioli from 35c per dozen. 1250 Blenkinsop Road. Phone 7174L.

ENGLISH hsby carriage, large, easy running, like new. Snap, $20. Phone 4518R.

ELECTRIC washing machine (Insedi), on terms, $4 per month. 716 Yates.

FOR Sale—Refrigerator, meat cutter, and scale. Phone 5400.

FOR Sale—Second-hand doors, windows and lumber, also fence posts. Call at 642 Caledonia Avenue, or phone 7103R.

FOR Sale—Twenty acres grass hay. Tel. 102 or 176.

FOR Sale—Refrigerator, large size, good condition. Phone 5814X.

FOR Sale, cedar fenceposts, 10c each. Phone J. McTavish, Burbidge Road, Keating, 35T.

FOR Sale—300 one-year-old loganberry bushes. Phone Keating 54W.

FOR Sale, dragsaw, good as new, cheap for cash. Box 5554, Colonist.

FOR Sale—Large refrigerator, 8 x 4 x 6 inside, for store or camp. Apply Roskamp, 1471 Hamilton Road.

FOR Sale—Refrigerator, all white, large size, excellent condition. Phone 566X.

GOOD English pram for sale. Apply 805 Linden Avenue, or phone 4618R.

GOAT'S milk for sale, delivered, 50 cents a quart. Miss Mott, phone 7714R.

GOAT'S milk delivered in Oak Bay and district. C. H. Unwin, 5194 Bartlett Ave. Phone 7507X6.

GOAT'S milk pints pep in people.

GOOD bargains in lumber, dimension, interior finish, panelling, bricks. Help yourself to lath. Cook and Fairfield. Phone 2597L.

JAR, 60c dozen; four dozen, $2. Cheapest in Victoria. Eastern Stores, 548 Fort.

JERSEY milk delivered; cows Government tested. H. Vye, 1646 King's Road. Phone 185.

LARGE refrigerator, porcelain; new sieve hole steel range; large tent with fly; carpets. 1715 Yates Street.

LAWN MOWERS sharpened, repaired, collected. Work guaranteed. Carver & Son, 637 Fort. Phone 446.

SASH, GLASS DOORS, FRAMES, ETC.
MILLWORK of all kinds. Best quality materials. Lowest prices. Special—Garage doors, glazed, a pair, only $15 on Sash, 6 lights, 16 x 12, only $1.60. Snaps in rough lumber, dimension, etc.
GREEN LUMBER COMPANY
Topaz Avenue and Douglas Street

Established 1908
"Advertising is to business as steam is to machinery."
KEEP
CANADA
BRITISH
Demand
Canadian
made
goods
If
you
can't
get it
Canadian
made
be sure
it's
made
within
the
Empire.
Your
clothes,
your
foodstuffs,
your
furniture,
your
hardware,
etc.,
they're
all made
in Canada.
NEWTON
ADVERTISING
AGENCY
Advertisement Writers and Advertising Contractors
Multigraph and Mimeograph Circular Letters and Postcards. Addressing, Mailing. Rates Quoted for Local, Domicile and Foreign Publications.
Suite 54, Winch Bldg. Phone 1824

FOR SALE—MISCELLANEOUS 13 (Continued)

MALLEABLE steel range, $5 per week. Phone 4634. 715 Pandora, removed from 1434 Douglas Street.

NATIONAL cash register, four-clerk machine, registers to $70, prints receipt and detail strip, sell very low. Stewart Shoe Store, 1321 Douglas.

NEW counter, 12 ft., $10; 600-lb. platform scales, new condition, $35. Phone 5412L.

RANGES sold, rep

A Mart for Busy Readers--House and Business Property for Sale and Exchange

TO RENT—HOUSES 23
(Continued)

PEMBERTON & SON

OAK BAY, 1439 Mitchell Street—5-room modern bungalow, now vacant $20.00
RICHMOND ROAD, just off Oak Bay Avenue—7-room house with 2 bedrooms 20.00
BANK STREET—2-room bungalow, 3 bedrooms $22.00
321 ARNOLD STREET—4-room bungalow, modern 27.50
2835 BLANSHARD STREET—7 rooms in good order 30.00
JASMINE AVENUE, Marigold District—4-room modern bungalow and 1 lots 15.00

238 Edward St., 7 rooms $17.50
512 Hillside Ave., 7 rooms $20.00
112 Cambridge St., 7 rooms $18.00
1320 Johnson St., 7 rooms $25.00
1816 Bank St., 6 rooms $25.00
681 Cornwall St., 9 rooms $25.00
2237 Hewlett Ave., 6 rooms $17.50
1183 Johnson St., 9 rooms $17.50
2034 Byron St., 4 rooms $15.00
537 Kitice St., 4 rooms $11.00
516 Mears St., 4 rooms $8.00
1734 Leighton Rd., 4 rooms $37.50
954 Newport Ave., 9 rooms $35.00

P. R. BROWN & SONS LTD.
1112 Broad Street Phone 1978

1214 Gladstone Ave., 4 rooms ... Rent $16.00
229 Niagara St., 9 rooms ... Rent $17.00
129 Ontario Street, 7 rooms; newly decorated throughout and painted on outside, full size lot ... Rent $20.00

BISHOP & WORTHINGTON, LIMITED
972 Yates Street Phone 74

GOOD 7-roomed house, fully modern and close to car line. Phone 2776R. A. Dash, 680 Harbinger Ave., City.

MODERN 5-room bungalow, 761 Arnold Street, $27.50. Phone 2158R.

MODERN four-room bungalow, large light rooms, fireplace; fruit trees, garage, sleeping porch, built-in features; cement basement. (Gorge.) Rent $22. Phone 2714Y.

NICE 5-roomed cottage, close Skating Arena, on large private grounds. Apply 1154 Burdett Avenue.

OAK Bay—3-room bungalow, north of the Avenue. $25 per month. Victoria Realty Co., 615 View Street. Phone 6030.

SIX-ROOM MODERN HOUSE, $20
J. N. HOLLAND
205 Pemberton Block

TO Rent—$30—Seven rooms, fully modern; good garden; double garage, on car line. Phone 8665X.

WE have a large selection of desirable furnished and unfurnished homes to rent. It will pay you to call and look over lists. Swinerton & Musgrave, Ltd., 940 Fort Street.

2020 CHAUCER Street—Cheap to good tenant; give year lease. Phone 8154.

1752 LEE Avenue, good 5-roomed modern house, close to two car lines; shade trees, etc. Immediate possession, $22.50 month. Swinerton & Musgrave, Ltd., 940 Fort Street.

4-ROOM cottage, kitchen and room for 4 bath; newly decorated and painted; Bims Avenue, $10. R. V. Winch & Co., Ltd. Phone 5150.

1235 BAY Street—Modern 5-room house with splendid dairy barn, $17.50, including water. Splendid semi-bungalow, Ash Street, four bedrooms and sleeping porch, $22.50. Five-room bungalow, South Oak Bay Avenue, $20. Four-room apartment, close in, $23. H. Amphlett, 212 Union Bank Building. Phone 5900.

94 LINDEN Avenue, 8 rooms, $40; 919 View, 8 rooms, $21; 3540 Johnson, 6 rooms, $12; 1059 Yates, 7 rooms, $35; 1038 Clare, 7 rooms, $29; 1216 Richardson, 9 rooms, $49; 1035 Pemberton Road, 6 rooms, $40; 405 Dunedin, 9 rooms, $50; 3142 Balfour, 7 rooms, $27.50; 1158 Leonard, 8 rooms, $40; 1410 Hillside, 8 rooms, $29; 204 Wilson, 8 rooms, $25; 1256 Pandora, 4 rooms, $22.50; 2564 Vancouver, 6 rooms, $22.50; 1607 Fall, 5 rooms, $40; 1856 Oak Bay Avenue, 7 rooms, $50; 2411 Prior, 7 rooms, $25; 583 Beacon, 6 rooms, $25; 1644 Hillstone, 6 rooms, $25; 1752 Lee Avenue, 6 rooms, $22; 1242 Fort Street, 8 rooms, $30; 1711 Durham, 5 rooms, $27.50; 1518 George, 5 rooms, $27.50. H. G. Dalby & Co., 334 View, Opp. Spencer's.

5-ROOM bungalow, garage, 2023 Meadow Place, Oak Bay, $20. Victoria Realty Co., 616 View Street. Phone 3056.

WANTED TO RENT—HOUSES 24

WANTED, an unfurnished house of 5 or 6 rooms in Oak Bay. Good tenants, no children.
THE ROYAL TRUST COMPANY

WANTED TO RENT—FURNISHED HOUSES 25

EXCHANGE house in town for one in country by sea for July and August. Box 2841 Colonist.

MODERN three or four-room bungalow, partly furnished Fairfield or Beacon Hill; adults; rent reasonable. Box 3784, Colonist.

WANTED for month July, small furnished cottage or flat, Foul Bay beach. Box 2771 Colonist.

WANTED, for July—House with 3 beds, near beaches, convenient to Summer School. Full particulars, Box 3728, Colonist.

TO RENT—FURNISHED HOUSES 26

1031 Chamberlain Street, 7-roomed bungalow, piano $70.00
55 Menzies St., 4-roomed flat $32.50
2289 Monterey Ave., 6-roomed bungalow, linen and silver $60.00
48 South Turner St., 7-roomed house, piano $50.00
986 Speed Ave., 7-roomed house, garage, piano $32.00
50 Menzies St., 2-roomed bungalow, garage, piano $30.00
1241 McKenzie St., 9-roomed flat $30.00
958 Maddison St., 7-roomed house, garage $30.00

B.C. BOND CORPORATION, LTD.
1390 Government Street Phones 848 845

A VERY attractive 5-room bungalow, well furnished, piano; hot water heating; garage. Phone 4607T.

A BEAUTIFUL, furnished home, James Bay, close to sea and park, rent $45. Crum & Ide, Belmont House.

A FURNISHED bungalow, 4 rooms, pantry, bathroom; close to St. Margaret's School. Apply 1864 Gladstone Avenue.

A FURNISHED apartment, 3 rooms, $20; two bedrooms and kitchen, $30; kitchen and bedroom, self-contained, $25. Close to High School. Apply 1351 Pandora, between 2 and 5 p.m. Phone 4706L.

A PARTLY furnished suite, just like bungalow, grounds, near business. Telephone 7455R.

BUNGALOW apartment, 3 rooms, waterfront, Foul Bay; modern. Phone 2743D.

CLOSE Beacon Hill 7-roomed modern furnished home, vacant June 12, quiet and refined; will lease. R. G. Christy & Co., Ltd., Times Building, Victoria, B.C.

FURNISHED house, four rooms, adults, 452 Helmcken Street. Phone 6554L.

FURNISHED bungalow to let on Beach Drive, near sea and car, sitting-room, kitchen, bathroom and large bedroom. Fully modern, electric cooker and water heater; just redecorated; $40 per month for the Summer or $15 per month by the year, or would sell cheap. Phone 2259R before 10 a.m.

HOUSES furnished and unfurnished, for rent or for sale on easy terms. Fred M. Russell, 1913 Broad Street. Phone 4632.

OAK Bay—5-roomed bungalow for 2 or 3 months, every convenience; piano and garden, close sea and trees. Phone 4294Y1.

NICELY furnished small bungalow, 1612 A Heulton Street, $30 per month. Good piano service. Phones 6811R-3489L.

SPLENDID four-room bungalow, good clean condition, nicely furnished; exceptional lawn and garden, close to sea and street car; $22.50. Four-room bungalow, Oak Bay; two bedrooms, good condition, partly furnished; $20. Six room house, good condition, in good district; immediate possession, $19. Splendid five room bungalow, James Bay, close to sea and street car, for July and August, linen and silver included, $50. Good bungalow, Oak Bay, $20. Splendid house, North Quadra district, four bedrooms, $40. Very fine semi-bungalow, near sea and Beacon Hill Park, $65. H. Amphlett, 212 Union Bank Bldg. Phone 6900.

SEVERAL CHOICE PROPERTIES ON THE SEAFRONT FOR SUMMER Rent or lease. Oak Bay and country. G. C. Howell, 148 Pemberton Building. Phone 7448.

SHOAL Bay waterfront, a lovely furnished 5-room bungalow for Summer months, linen and silver, garage. Phone 5015L1.

ST. Charles Street, 10 rooms, Rockland Avenue, 10 rooms, Rockland Avenue, 12 rooms; Uplands, 9 rooms, Oak Bay, 12 rooms; Uplands, 11 rooms, James Bay, 4 rooms, Heath Drive, 5 rooms, Fernwood Road, 9 rooms, Deep Cove waterfront, 5 rooms.
THE ROYAL TRUST COMPANY

TO Rent—5-room cottage, partly furnished. Christmas Avenue, Mount Tolmie. 314 Phone 7095L.

TO RENT—FURNISHED HOUSES 26
(Continued)

TO Rent, July and August—Completely furnished 5-room bungalow, piano, gramophone; one block from beach and Beacon Hill Park. Phone 4574L.

WE have several good rentals at present on our lists. See Victoria Realty Co., 616 View Street. Phone 2658.

WATERFRONT Beach Drive, close golf links, 5 rooms, 2 bedrooms, all modern conveniences, garage. Immediate possession. Lease if required. $100. Heisterman, Forman & Co. Phone 86.

WATERFRONT home, 6 rooms, garage, tennis court, finest beach in Oak Bay. Will rent three months or longer, $75. R. G. Christy & Co., Ltd., Times Building, Victoria, B.C.

WE have a great number of furnished homes to rent. Let us show you one—Seven and eight rooms in the Fairfield district, fully furnished $18 a month; five-roomed bungalow, furnished, now vacant, immediate possession, $40 a month.

GILLESPIE, HART & TODD, LTD.
711 Fort Street Victoria, B.C.

WELL-FURNISHED six-roomed bungalow, with every convenience, beautiful garden; rent $30. Apply 1449 Fell Street, Oak Bay Avenue.

5-ROOMED well-furnished house, close to park and beach; gas. For Summer or longer. 65 Menzies Street.

6 ROOMS, fully furnished, Fairfield, $40. A. S. Barton, 110 Pemberton Bldg.

7 ROOMS, Oak Bay, $50; 9 rooms, Fairfield, $45; 9 rooms, Oak Bay, $35; 7 rooms, Foul Bay, $40; 7 rooms, Fernwood, $30; 4 rooms, First, $30; 7 rooms, Jenies Bay, $30; 4 rooms, North Quadra, $45. H. G. Dalby & Co., 334 View, opp. Spencer's.

POULTRY AND LIVESTOCK 27

POULTRY AND SUPPLIES

A 1 WHITE Leghorn baby chicks, and 4 and 5-weeks-old pullets. Phone Belmont 7F. T. M. Creed, R.M.D. 1, Purdons Bridge, Victoria.

BUY your hatching eggs from the "Old Reliable Firm," Beaview Poultry Farm, 482 Dallas Road, or Public Market. All breeds, $1 per setting. Phone 4346.

LIVE poultry wanted. Hillside Poultry, 1407 Lang Street. Phones 1354. We collect.

500 WHITE Leghorn pullets, Hollywood strain, for sale, nine weeks old. Nothing finer in B.C. Arriving daily—Crate-fattened, milk-fed chickens and broilers. The only store in Victoria which kills every chicken it sells. Buy quality. John Day, 656 Cormorant Street. Phone 1563.

LIVESTOCK

A REGISTERED Holstein cow (young) for sale. Apply 5745 Quadra Street.

FOR Sale—Heavy team, good workers single or double. Colonist Box 3305.

FOR Sale, cheap—Holstein cow. Phone 8711R.

FOR Sale—Goat, cheap. 3119 Orillia St., Gorge.

FOR Sale—Three fresh Jersey cows. A. Longlund, Granville Avenue, Strawberry Vale.

FOR Sale, young Jersey cow, fresh few weeks. Lady can handle. Phone 7427L1.

GOOD milk goat, two weeks fresh, and two kids. 3234 Albina Street.

GOATS—Now is the time to buy. Fresh goats of all breeds on sale. Send for list and literature to the B.C. Goat Breeders' Association, Department of Agriculture, Victoria, B.C.

GOAT'S milk soothes the stomach.

GOATS—One giving a quart, $6; one giving 3 quarts, $15. Mullurd, 2108 Shelbourne Street.

PIGS of any size. We pay good prices for them. Phone 5909, or write P.O. Box 1899.

PUREBRED Jersey; good milker; $100. F. E. Hicks, Albert Head.

YOUNG Top goat giving nearly half gallon, also $16; also ducklings, various ages, cheap. 910 Kelvin Road.

$20 BUYS a serviceable horse; $25 buys a good steel horse rake; $40 buys 4-inch tire wagon. Heavy and light harness for sale at Valley's, 234 David Street.

DOGS AND CATS

FOR Sale—Gordon Setter pups; best hunting strain. 2338 Scott Street. Phone 1793R.

FOR Sale—3 thoroughbred Springer Spaniel dogs, brown and white, over two months old. Apply 582 Sumas Street.

FOR Sale—Persian cats and kittens. Phone 1220.

FOR Sale—Three Toy Pom. puppies, males and females. 406 John, or phone 8462X.

VERY pretty Persian kittens, purebred (female), $5.00 each. Phone 4956R.

WELL bred collie puppies for sale. Phone 7195R.

WANTED, brown and white Springer Spaniel puppy (male), not necessarily purebred. No fancy price. Boulton, 5315 Wascana Street, Burnside.

RABBITS

KINGSLEY RABBITRY—Breeders, dealers and importers of fur-bearing rabbits, 2570 Kingsway, Vancouver, B.C.

WHITE and Blue Flemish, Chinchilla and other rabbits in young stock and breeding does. Phone 6192X5. 2428 Saanich Road.

MISCELLANEOUS

FOR Sale—Mowing machine and hay rake. Phone Colquitz 56M.

AUTOMOBILES 28

A 1921 STUDEBAKER, 7-passenger touring, in good order. This car is in very good condition; only $950. A 1920 Ford four-door sedan, Rucktell axle, balloon tires, etc.; $775. Eve Bros., Fort and Quadra Streets.

CARS WANTED
WE PAY CASH FOR GOOD LATE MODEL USED CARS
MANTERS MOTOR CO., LTD.
The Exclusive Used Car Dealers
819 Yates St. (at Quadra) Phone 972

DO you know that the New Dey Jewett has been reduced to $1,045?

FEDERAL Fleet Express, perfect condition, $1,000; Federal, 2½-ton, $1,600; Grant 1-ton, pneumatic tires, $800. Phone 4623. Cameron Motor.

FOR Sale—1920 Maxwell touring, good condition, will sell cheap. Phone 4981L.

FOR Sale—Ford light delivery, 1921, self-starter; $120. Phone 9559R.

FORD Coupe, 1921, splendid working order, new battery; $210, lowest cash price. Phone 2656R.

FIVE-PASSENGER car, running order. Cheap for cash or trade for mining stock. Apply 894 Devonshire Rd., Esquimalt.

FOR Sale—Late 1924 Chevrolet touring, only gone 4,000 miles. Looks just like a new car. For particulars phone 8519R.

FOR Sale—Ford wood truck, or would trade for one with delivery body. Phone 3914L or 312.

FOR Sale—Cadillac, 1923 touring, 5-passenger sport model, all new tires and in the best of running order. Will consider small car as part payment and will give terms on balance. Phone 5183L.

FOR Sale—Late model Nash, 6-cylinder, 4-passenger Coupe, like new. $990. B.C. Motor Exchange, Ltd., 1038 Fort.

FOR Sale—Hupmobile touring car, $400 or Phone 1117R. 1333 Carnsew St.

FOR Sale—1924 Ford touring, in splendid condition; 1926 licence; $85. B.C. Motor Exchange, Ltd., 1092 Fort.

FEDERAL Trucks. Cameron Motor Co., local distributors, 914 Fort St. Phone 4632.

FORD, good condition, 1926 licence. Sell cheap. 1437 Foul Bay Road. Phone 4119R.

H 49 McLAUGHLIN touring, in best of shape. Must be sold at once to close estate. Phone day 2001, night 4361R.

HUPMOBILE, 1921, $350. Hupmobile chassis, $250; Overland 75, $250; McLaughlin six, $150; Dodge 1920, $275; Chevrolet touring, $75; Two Fords, $30 and $40; one Ford light delivery, $100; 1-ton Ford truck, $324, with universal transmission and Rennaut brakes, $450. 1-ton Ford worm drive, $80. 1-ton Maxwell, $125. 1-ton Republic, $150. 1-ton Packard, $1,700. 1½-ton Garford, $350; 3, 5 and 6-ton trailers; 1½-ton Timken rear-end, complete, $75. 6-ton Sheldon rear-end, like new, cheap. Clarke's Service Garage, 2711 Cook Street.

MOVING away—Must sell at once one 1923 Ford sedan, well equipped and in perfect running order. Box 9239, Colonist.

AUTOMOBILE 28
(Continued)

HUPMOBILE Touring Car, model "R," 1850, new tires, new paint, top and curtains opening with the doors. In perfect condition mechanically. This car could not be improved; a real buy at $455. Oakland touring car, $441, 1924 sport model, disc wheels, wind deflectors, spot light, visor, mirror, cowl lights, cowl ventilator, motor meter, etc.; tires are good, new paint beautiful sport blue, mechanically right, quiet and powerful; compare our car and our price with others, only $700. We are now wrecking a 1920 F.B. baby grand Chevrolet, 1615 E45 Buick, 1915 430 Chevrolet, E45 Buick, etc. W. Frank Cameron, Auto Wrecking, 949 View Street. Phone 1986.

A FEW LATE MODELS IN USED CARS

CHRYSLER "6" Roadster, very late model. This car has hardly been used, runs and looks like new, fully equipped $2100
CLEVELAND "6" Touring, 1925 model. One-shot oiling system. This car has only traveled 3,500 miles. The owner traded for a Cleveland Sedan $1050
JEWETT four-door Sedan de Luxe, 1922 model. We are offering this car at a $700 reduction.
JEWETT Coach, 1926 model. Reduction of $400 on this one.
STUDEBAKER, 1924, seven-passenger. There is such a big reduction on this we can hardly figure it out $950
HUDSON, 1925, seven-passenger $950
STUDEBAKER, 1921, seven-passenger $750
DURANT "4," 1924 ..... $750
JEWETT Coach, 1924 ..... $1250
DODGE Roadster, 1921 ..... $450
CHEVROLET Touring, 1920 ..... $150
STUDEBAKER 1923 Special "6" $850
STUDEBAKER 1921 Special "6" $650
McLAUGHLIN "6" 1926 ..... $575
BABY GRAND CHEVROLET, beautiful condition $375
GRAY-DORT Touring $275
FORD Touring, running order $45
TUDHOPE, with Continental Six motor $25

EVE BROTHERS, LIMITED
Corner Fort and Quadra Streets
Phone 2892

OWNER leaving city must sell car, 1921 Chevrolet Baby Grand, in first-class condition throughout; driven since new by owner and never off paved roads. Sacrifice price of $500 cash. Phone 9969L.

PARTS! PARTS! PARTS for Cadillac 6, Buick, Hudson Super Six, Big Six Studebaker, Dodge, Nash, Gray-Dort, Maxwell, Overland, Packard, Hup, Will Jones Wagon, B. G. Chev. and a thousand others.

AUTO BARGAINS—Overland 83 touring, $74; Briscoe, $75; Dodge roadster, $165; Chandler 7-pass., $450; Nash 7-pass., $425; Hudson Super Six 7-pass., $420; all in good running condition. No finance fees charged.
PACIFIC GARAGE
841 View Street Phone 2535

SNAP—1920 Ford Touring, $193 cash. Apply 1965 Richmond Avenue.

YOUR chance to steal 1920 Hudson Super Six, privately owned, in the best of shape; good tires, wire wheels, lots of accessories. Will take smaller car in part trade. Box 2604 Colonist.

WANTED for Cash—Packard touring, late model. B.C. Motor Exchange, Ltd.

WANTED—Two-seater car, late model. Phone 2540 or 9156R.

BUS

12-PASSENGER, in splendid condition. Suitable as a sightseeing tallyho, or on a stage run. A great opportunity to secure a money-maker of this kind at a bargain.

H. A. DAVIE, LTD.
McLaughlin-Buick Agency
880 Yates Street Phone 2900
Open Evenings

WHEN WE SAY WE ARE OFFERING WONDERFUL BARGAINS IN USED CARS WE MEAN EXACTLY WHAT WE SAY. WONDERFUL IS THE ONLY WORD THAT EXPRESSES IT

1925 McLAUGHLIN-BUICK SPECIAL SIX SEDAN. An opportunity to get one of these remarkable cars at a discount.
1921 McLAUGHLIN BUICK MASTER SIX $1400
McLAUGHLIN-BUICK MASTER SIX $750
McLAUGHLIN SIX $250
OVERLAND for $275
OVERLAND for $390
MITCHELL for $550
OLDSMOBILE for $1050
FORD for $350
WILLYS-KNIGHT for $1025
STUDEBAKER SPECIAL SIX $950
STUDEBAKER, seven-passenger $900
GRAY-DORT for $190

AND OTHERS
All on "Easy-to-Meet" Terms

H. A. DAVIE, LTD.
McLaughlin-Buick Agency
920 Yates Street Phone 5400
Open Evenings

2 FORD Touring from up $65
1 CHEVROLET Touring $250
1 FORD 1cs truck $175
1 OVERLAND touring $85

ERNIE HILL'S GARAGE
929 View Street. Open till 9 Phone 9179

USED CAR PRICES
Jewett Coupe, 1922 model, newly painted, per $1,190
Hupmobile, 1924, one of the best $1,285
Hupmobile, 1923, new $1,045
Hupmobile, 1921, good rubber and mechanically sound $750
Ford Sedan, 1925 ..... $450
Reo, 7-passenger, 1922 ..... $470
Overland, 7-passenger $480
Chandler, Chummy Roadster $460
Oldsmobile Six Touring, demonstrator, $940
Nash Touring, 1923 ..... $1,090
Easy Terms Open Evenings
CONSOLIDATED MOTORS (Victoria), Ltd.
968 Yates Street Phone 2172

USED CAR WEEK—MAY 30-JUNE 9
TOURING. Runs well $45
CHEVROLET 1923 model, A-1 shape. New paint. Special $190
1921 TOURING, just like new. Shock absorbers, etc. $345
1924 TOURING, for real value $395
1920 LATE MODEL LIGHT DELIVERY. Special price $470
1923 COUPE. Many accessories $430
1922 TUDOR SEDAN. See this one $365
1926 TUDOR, purchased last October $660
1923 FORDOR SEDAN, balloon tires, enclosed front and rear bumpers. A bargain at $755
DODGE TOURING. Purchaser's Guarantee—30 Days against defects, 10 days' free service. All our cars are reconditioned, passed through and inspected by our shop and our electrical department. Purchasers have the option of applying their deposit on any other new or used car within 10 days of purchase, if not satisfied.
"The House With a Definite Policy"
NATIONAL MOTOR CO., LTD.
Authorized Ford Dealers
951 Yates Street. Phones 4808, Nights 1961

1918 FORD touring, good shape, $20, Phone 2188L, morrings.

1918 FORD closed delivery, licence paid, $25. J. Peddle, 1200 Union Ave., Lake Hill.

1 HUDSON Super Six, 1926. 1 MacLaughlin-Six, 1916, $150. 1 Dodge, 1920, $175. Overland 86, 5-passenger, $125. 1 Overland, with self starter, model 79, $40. Fords at $18, $45 and $75. Chevrolet Touring, $45. 1914 Cadillac limousine, $300. 1 3-ton Packard, 5-ton Diamond T, 2-ton Denby, 1½-ton Garford, 1-ton Maxwell, 1-ton Ford, 1924, with Universal transmission; 1-ton Sheldon rear end complete. Trailers any size, 2, 3 and 5-ton, cheap. Second-hand parts for all makes of trucks. 1 Excelsior 7-speed motorcycle, $60. Clarke's Service Garage, 2117 Cook Street.

Double Service in Want Ads

You can telephone your answers as well as your classified advertisements to The Colonist. Readers are often interested in Want Advertisements that do not carry the names or addresses of advertisers, but a Colonist box number. For the accommodation of those readers who find it inconvenient to write an answer, and to serve the advertiser better, we will take replies to Box Numbers over the telephone.

The Colonist Service is available from 8 a.m. to 10 p.m., excepting Sundays. Phone 11.

AUTOMOBILE 28
(Continued)

JAMESON MOTORS, LIMITED
RED TAG
GUARANTEED USED CARS

MEANS the best protection ever offered to the used car buyer. 5,000 Miles guarantee on tires within one year; one year's guarantee on battery; 30 days' guarantee for replacement of defective parts and free service on adjustments. Come in to see our used cars and you will find our prices are lower than elsewhere.

STUDEBAKER Special Six (Red Tag), refinished like new, for $1345
McLAUGHLIN Master Six (Red Tag), refinished in blue, only $795
McLAUGHLIN 65 Special Six (Red Tag), only run 8,000 miles in private use, car in perfect condition $745
STUDEBAKER Big Six, seven-passenger (Red Tag), refinished in a ventona gray, tires new, 5 balloon tires $1495
CADILLAC, model 57, seven-passenger (Red Tag), like new $995
OVERLAND "4," in good running order, for $175
CHANDLER "6," seven-passenger, in good running order $245

JAMESON MOTORS, LIMITED
740 BROUGHTON ST.
PHONE 2246

USED CARS OF MERIT
CHEVROLET TOURING $100
DODGE ROADSTER $600
OVERLAND TOURING $250
FORD SEDAN $685
STUDEBAKER TOURING $100
CHALMERS TOURING $500

THOR PLIMLEY, LTD.
Broughton Street Victoria, B.C.
Phone 697

SEE BIG DISPLAY AD OF USED CARS ON PAGE 33.

BEGG MOTOR CO., LTD.
637 VIEW ST. PHONE 2068

CARS TO BE SOLD TODAY
For Cash or Terms
McLaughlin Master 4 ..... $60
1926 STAR Brougham 1900
1924-5 CHEVROLET Sedan 350
1916-20 GRAY-DORT touring 2150
1920 CHEVROLET touring $40
1918 FORD touring $70
Parts and Tires for Sale.
B.C. MOTOR EXCHANGE, LTD.
1065 Fort Street

1916 FORD, in good shape, with licence, $60. Phone 4...

B.C. MOTOR EXCHANGE, LTD.
1923-9 STAR Brougham, full balloons, bought new in October, exactly like new $950
1926 STAR Coupelet, a wonderful buy, also like new, with full balloons $750
1924-5 CHEVROLET Sedan, has hardly been shop mulled $850
1923 FORD Sedan, in perfect shape $390
1925 FORD Coupe, quiet enough for a lady to drive $425
1923 DURANT Sport touring, fit for Count Count o' Change to drive $475
1925 STUDEBAKER Special $850
McLAUGHLIN Master Six touring, a real snap $250
1924-5 OVERLAND Bluebird, an $800 buy for $650
Two late model HUPMOBILE "6" touring cars we recommend at each $475
Late model OVERLAND Sedan, real comfort and very economical, only $650
CHEVROLET, 1920, for $40
McLAUGHLIN "4" starter, for $40
FORD touring, always been in respectable hands $70
CHEVROLET, complete with 2 red flags, $200
1921 FORD touring, starter, etc. $220
Terms and Trades
B.C. MOTOR EXCHANGE, LTD.
Phone 442 2092 Fort St.

1925—FORD ROADSTER—1925

THE owner bought this car new December 29, 1925, and has run it very carefully for only a few thousand miles
FOR A QUICK SALE
$410

A. W. CARTER
919 Courtenay Street Phone 549

HUDSON-ESSEX
The Time-Proven Sixes

1920 CHEVROLET touring car, good rubber all around, has front bumper and is A-1 mechanically. Be sure and see this one before buying elsewhere. Price $325.
A. E. HUMPHRIES MOTORS, LTD.
929 Yates Street Phone 479

GUARANTEED USED CARS
FORD 1924 Tudor, Rucktell overdrive, good tires, $300 cash, balance to suit.
1924 FORD Coupe, balloon tires, like new. Best buy in town $590
1922 FORD Coupe, a dandy ..... $199 cash, balance easy
1921 FORD Touring, splendid motor, body and top good ..... $76 cash handles.
DODGE Touring, Winter and Summer tops. Snap $325
1912 FORD Touring, still going strong, to clear at $45
1922 OLDSMOBILE Touring, as good as new. A snap at $675; terms
C. J. McRAE, 922 Yates
Day Phone 1493
Evening Phone 3215R or 9626R

AUTOMOBILE 28
(Continued)

OUR CARS ARE LOCAL CARS WITH THOUSANDS OF UNUSED MILES
SEE US FOR REAL BARGAINS

1924 McLAUGHLIN Master Six touring, looks and runs like new, balloon tires and 4-wheel brakes. New car guarantee $1475
1922-23 NASH Sport Roadster, equipped with good tires and looking real snappy $435
1923 OVERLAND touring, in very nice condition $585
1924 STAR touring, a car that has had the best of care, balloon tires $395
1919 20 CHALMERS "6" touring, has splendid tires and mechanically like new $225
1923 FORD touring, looks and runs fine, has new battery, licence, and fine tires $285
1921 FORD touring, tires are good, battery new, and she runs and looks fine $125
1918 OVERLAND "6" touring, all good tires $95
1916 CHEVROLET touring, a real snap, with starter and good tires; licence paid $125
1919 CHEVROLET touring, has good tires, looks real smart $50
1914 FORD touring, all good tires $300
1918 WILLYS-OVERLAND, 7-passenger $300

MASTERS MOTOR CO., LTD.
The Exclusive Used Car Dealers
815 Yates St., at Quadra St. Phone 372

CYCLES AND MOTORCYCLES 29

AN English bicycle for sale, in splendid condition. Phone 2083R1.

BICYCLE Sale now on at the Victory Cycle Works, 634 Johnson Street. Boys' bicycles, $7.50 to $17.50 and up. Fully guaranteed.

BICYCLE for sale, $13, twenty-four-inch frame. Phone 4555R. 1157 Caledonia Avenue.

FOR Sale—Harley-Davidson motorcycle and sidecar, $50. Dawson, Jasmine Avenue, Marigold.

FOR Sale, Excelsior X motorcycle in good shape; 1614 model, $65. Phone 2545R.

GENT'S Humber bicycle for sale, excellent condition, $25. 62 Logan Avenue.

SEE the new Indian Scout, $596; balloon tires, new front spring and saddle. Easy riding, safe and silent. R. Shanks & Sons, 919 Fort Street.

1922-23 HARLEY-DAVIDSON, only run 5,000 miles, speedometer, tandem seat, new battery, electric equipped, like new. Will take $220 for quick sale. Box 2603 Colonist.

AUTOS FOR HIRE 30

CAR for hire, touring or shopping; $1.50 per hour. Phone 8887L.

LOST AND FOUND 32

LOST—Boston bulldog puppy; name, "Buster." Notify 1401 Pembroke Street.

LOST—Ford tire and rim. Finder please phone 7475R.

LOST—Wire-haired terrier, male, three weeks ago. Phone 735.

LOST—Lady's umbrella, between Yates Street and Hudson's Bay Co. Phone 5741L.

LOST—Silver brooch, one stone. Phone 4177L. Reward.

LOST—A small reel of pictures, undeveloped. Finder please leave at Palace Cafe, Yates Street. Reward.

LOST—Gold fountain pen, with name "Jane" engraved. Kindly return to Victoria Studio of Dancing in Stocker Bldg., or phone 6110. Reward.

LOST—On Wednesday night, brown pup, five months old, answers to name "Pal." Phone 1510R. Anyone harboring same will be prosecuted.

LOST—Mauve woolly toy dog, Friday afternoon, in town. Valued as keepsake. Reward. Phone 5146Y.

LOST—Saturday afternoon, roll of bills, by working man. Reward. Phone 7356R.

ON June 1, at Experimental Farm, Sidney, brindle Boston bull terrier, male. No collar. Apply E. W. Hammond, East Saanich Road, Phone Sidney 29M.

WILL lady who advertised scarf found, Box 3113 Colonist, communicate with Colonist ad. department.

BUSINESS OPPORTUNITIES 34

$600—RESTAURANT. Central downtown location. Brightest, busiest, most dependable little business in town. Closes early, too.
$750—GROCERIES, candies, school supplies. Near large public school. Proof of trade. Good living accommodation.
$950—SPLENDID corner suburban grocery store, doing $20 a day. Five living-rooms. Think of it, a good living for less than $1,000 investment.
$2200—COUNTRY feed store, doing cash trade of $15,000 a year. A good hauling business can be done also. Great possibilities.
COUNTRY General Store—Undoubtedly the best on the island, carrying a stock of groceries, drygoods and hardware, etc., all of which is well bought and in first-class condition. Trade is steady and substantial, largely for cash. Business and premises will be sold, and represents a splendid reliable living under ideal conditions.
COUNTRY AND CITY HOTELS, APARTMENT HOUSES, DAIRIES, BARBER SHOP, ETC. TELL US YOUR REQUIREMENTS.
HARRY AMPHLETT
212 Union Bank Bldg. Phone 9959

A MOP to buy small apartment or business property. Box 8472, Colonist.

FEW hundred and services to invest in something that will return good wages. Box 3725, Colonist.

GARAGE—50 x 150, lately occupied by B. Pantorium. Cheapest offer; concrete floor, gas tanks, office plumbing, etc. Apply R. Grubb, Mahon Bldg., 1119 Government St.

SEATTLE APARTMENT BUILDING, best district, Capitol Hill, 31111. Sell or lease. Rentals $900; net $600. Sale price $15,000, $7,000 cash handles, balance very easy. Might consider up to $19,000 of balance in clear B.C. property. Box 94, Seattle.

SMALL drygoods store for sale, $200. Living quarters. Suit dressmaker. Box 2764, Colonist.

COMMERCIAL BUSINESS

WE have from $5,000 to $15,000 available for investment in commercial enterprises. All propositions must be able to stand up to strict investigation and books should be written up to date. For quick action list with end day. Phone.
ALFRED CARMICHAEL & CO., LTD.
Fort at Broad Phone 9200

WANTED—Small confectionery or grocery business, from owner. State particulars and lowest cash price. Box 3107, Colonist.

WANTED—Furty to operate boarding house; must have experience and furnish satisfactory references. Call on or address Canadian Giant, Ltd., James Island.

$600—JUST half the value of stock on hand. A good living to be made in this business. Call for particulars. No phone information.
$750—ONE of the best butcher businesses in the city. Bona fide in every way. Also confectionery, grocery, rooming house and hotel.
Sp. F. HIGGS, 206 Pemberton Bldg.

BOATS AND LAUNCHES 36

ARE you going to England? I have a 58-ft. sloop for sale or charter, lying at Poole Harbor, Dorset. Box 2642, Colonist.

ARMSTRONG BROS.—Marine ways, expert machinists. 324 Kingston Street. Phone 3048.

EVINRUDE motors. Let us demonstrate the new 1926 Sport Twin for you. Dual ignition. E. B. Marvin & Co., 910 Johnson Street, Victoria.

FOR Sale—35-ft. open launch, 1-cylinder Knelian engine, perfect shape. 215 Yates Street.

LAUNCH Discovery, 25 x 8, medium duty 9 h.p. Fairbanks-Morse, 1960. Apply Steward Yacht Club, Victoria, B.C.

LAUNCH for hire, day or night; lowest rates. Phone 687 Sidney.

SMALL rowboats and dinghys, ten and twelve feet, new and used. Brentwood Bonsalow Camp, Tod Inlet P.O.

WANTED—Open sailboat, Fraser River model preferred. Must be cheap. Box 2747, Colonist.

WE have boats for sale. We want boats for listing. We advertise free. We solicit your inquiries. E. B. Marvin & Co., Ltd., Yacht Brokers, 910 Johnson Street.

10 FOOT clinker boat, copper riveted, oars, $35. Apply 141 Ladysmith St.

BOATS AND LAUNCHES 36
(Continued)

40 FT. motor yacht, completely fitted out; 26-ft. auxiliary cabin cruiser, 25-ft. cabin cruiser, perfect condition, 35-ft. auxiliary yawl, new Kermath, 66-ft. auxiliary ketch, new sails; 26-ft. cabin cruiser, 9 knots. E. B. Marvin Co., Ltd., 910 Johnson Street.

BUSINESS DIRECTORY 37

AUTO RADIATORS AND FENDERS

AUTO Radiator and Fender Specialists. Workmanship that cannot be excelled. BURGESS BROS. 1461 Government Street. Phone 5537

BUILDERS AND CARPENTERS

ANYTHING in building or repairs. Phone 1133. Roofing a specialty. T. Thirkell.

BATHS

CRYSTAL GARDEN—Sea water bathing; hot sea water and Turkish baths. Phone 2267.

BOOKS

JOHN T. DEAVILLE, Prop. B.C. Book Exchange Library, 934 Fort Street. Phone 1727.

CARPET CLEANING

CARPETERIA CO., 744 Fort Street. Pioneers of Hamilton-Beach system; also repairs, alterations, etc. Phone 1436.

ISLAND Window & Carpet Cleaning Co., 517 Fort St. Phone 3513. W. H. Hughes, propr

HOUSES FOR SALE 30 (Continued)

FOR Sale, privately—Cloverdale district. 5-room cement basement, good plumbing; newly painted; $1,500, very easy terms. Box 2744, Colonist.

FOR Sale, most suitable land for seed, bulb growing, fox farming, chicken farming, with or without buildings, centrally situated, excellent water supply, in 5 to 20-acre lots at very moderate prices.
C. WALLICH
Real Estate and Insurance Agent
Cowichan Station E. & N. Railway

FOR Sale—Langford Lake frontage, large lot, 75 ft. by about 140 ft., new 5-roomed house, with about $100 worth of furniture. Cash, $1,450, or on terms to be arranged. Cave & Saunders, Langley Street.

FOR Sale by owner—Six-room bungalow, fully modern and in first-class condition; garage; good location, just off Fort Street. Box 2765, Colonist.

HERE IS A MONEY MAKER—Burdett Avenue, Fairfield—Large seven-roomed house; one large living-room and bedroom downstairs and three bedrooms up. Would make excellent rooming house. Lot 60x120; half-mile circle. There is a living in this. Only $2,650. Exclusively by Bagshawe & Company.

HERE'S a Bargain—Modern seven-roomed semi-bungalow; 2 bedrooms and bathroom downstairs and two upstairs; living-room opening to dining-room with fireplace; modern kitchen and pantry. Very high position on Fernwood Hill, close to car. Reduced to $2,600. Bagshawe & Co.

HOUSES built on instalment plan.
Modern homes for sale on easy terms.
D. H. BALE, Contractor
Fort and Stadacona Phone 3149

JAMES Bay, 6-room bungalow, gas installed, 3 fireplaces, pantry, 3-piece bathroom, full basement. House stands on cement foundation; lots of flowers and shrubbery. House in fine condition inside and out. Price $2,400 cash or $2,500 terms. James Bay, 6-room bungalow, panelled, entrance hall, fireplace, full basement; lot 66 x 66. Price, $2,600, $1,000 cash, balance $25 a month. James Bay, 6-roomed semi-bungalow, 3 bedrooms and bathroom upstairs. Newly decorated inside and out. Price $3,300, $500 cash, balance to suit. These are genuine bargains. Sam Calvert, 755 Yates St. Phone 3113.

IN POPULAR OAK BAY
SPECIAL BARGAIN AT ONLY $3,500 TERMS
Special Features
1—Strictly modern and well built
2—Eight rooms and enclosed sleeping porch.
3—Two open fireplaces and furnace.
4—Cement basement, laundry tubs.
5—Beautiful unobstructed view.
6—Lot 50 x 120 feet. Garage.
Taxes only $40.
MR. HOMESEEKER! If you are looking for a comfortable and attractive home in Oak Bay, don't fail to inspect this one before buying elsewhere. Call for further particulars and appointment to view.
F. R. BROWN & SONS, LTD.
1112 Broad Street Phone 1076

WE WANT AN OFFER
ON an attractive and well-built 3-roomed residence, situated on Moss Street, in a select part of the FAIRFIELD DISTRICT. The house contains living-room, dining-room, den, kitchen and four good-sized bedrooms, bathroom, two toilets, cupboards, etc. There are all kinds of built-in effects, panelling, beamed ceilings, several fireplaces, furnace, set wash tubs, and many other convenient features. Nice corner lot, with lawn and trees; concrete block fence. Immediate possession can be had. A very small outlay would put this property in first-class condition and make a really lovely home. This is a chance to pick up a genuine bargain. Make an appointment to view, then
MAKE US AN OFFER
SWINERTON & MUSGRAVE, LTD.
640 Fort Street Exclusive Agents

OAK BAY COLONIAL RESIDENCE. HIGH POSITION SOUTH OF AVENUE. 8 DELIGHTFULLY ARRANGED ROOMS AND SLEEPING PORCH, OAK PANELLING AND FLOORS IN HALL, DINING-ROOM AND STUDY. Large open fireplace in granite. Full cement basement. Hot water heating. Decoration very appealing. Everything in perfect condition. Garden in lawn and fine oak trees. Garage with cement driveway. A great bargain at $7,500.

OAK BAY BUNGALOW, 5 BRIGHT, SUNNY ROOMS AND STAIRWAY TO ATTIC. CEMENT BASEMENT, GARAGE, ETC. VERY PRETTY SETTING AMONGST THE OAKS. EXTRA LARGE GARDEN. Well-built garage, with cement floor. Situated on the best district south of Avenue. Near good schools. Best value offered in this class of residence. $4,000.
H. C. HOWELL 108 Pemberton Bldg.

OFFERS wanted privately for eight-room home in Fairfield. Close to car. For particulars apply 1366 Wharf Street

A PERFECT LITTLE SHOW PLACE EVEN FOR VICTORIA
ON the three-mile circle, in over half an acre of landscape garden sloping to Portage Inlet. The bungalow was built seven years ago by a first-rate contractor and is now in perfect repair and upkeep (in the ground floor are living-room, dining-room, bathroom, kitchen, breakfast-room, large bedroom, two sun porches or transomed halls, one approached from the road, the other from the water. Upstairs, two bedrooms (one unfinished). The roomy basement contains a large, comfortable den, with fireplace. There are several other fireplaces in the house, and hot water heating throughout. Many attractive features and conveniences.
The garden is the result of seven years of loving care, aided by taste, knowledge and enthusiasm, regardless of expense. Large and small fruit trees, roses, herbaceous plants, shrubs and trees, all named and arranged to the best effect. Rock pools (fountain, sun dial, seats, bird houses, lawn sloping to the water. Boathouse, two landings, garage.
Taxes $34. Cash price $11,000. Terms of mortgage can be arranged at a slight advance. For photos and arrangements to view apply to
GODLAKE & WEBB
1008 Broad Street

OWNER SAYS REDUCE PRICE OF MY HOUSE TO
$1400
For I must sell. At this give-away price you can buy a modern six-room house worth more than twice the money. Has full basement, new garage, is newly painted and in good condition and is the greatest gift of the season.
H. AMPHLETT
212 Union Bank Building Phone 5300

TWO GOOD BUYS in Oak Bay—Spotlessly clean and up-to-date 5-room well bungalow, living-room, dining-room, kitchen and pantry downstairs, 3 bedrooms and 3-piece bathroom upstairs, cement basement, hot air furnace. Good garden. Close to car. Price $3,500.
6-ROOM modern bungalow, block and a half from car. Reception hall, living room with fireplace, dining-room, three bed rooms, 3-piece bathroom, large pantry and kitchen; built-in features throughout. Full cement basement, walls lathed and plastered, laundry tubs, hot air furnace. Good garden. Garage. Price $4,800, on terms.
T. H. MONK & CO.
1232 Broad Street

THE ROYAL TRUST COMPANY
Executors and Trustees
REAL ESTATE DEPARTMENT
Phone 4750
Belmont House Victoria, B.C.

UPLANDS SPECIAL
WE have been instructed to sell a beautiful home in the Uplands, consisting of nine rooms, all in perfect condition. Hot water heating, hardwood floors, two bathrooms, built-in features, beamed ceilings and panelled walls. One-half acre of grounds, exceptionally well laid out. This is one of the finest homes in the district.
Further particulars at our office.

7-ROOM bungalow, fully modern; two large lots; garage; good location. 1486 Ryan Street, Rockland Park. $4,000 or offer. Get your agent to see it.

$100 FOR 2-roomed cottage, to be pulled down and removed. Lumber, windows and doors in good shape. Red Cross toilet, cost $16, sink cost $26. A snap at above price. F. F. Higgs, 208 Pemberton Building.

HOUSES FOR SALE 30 (Continued)

PORTAGE INLET WATERFRONT HOME
$2850
BEAUTIFULLY situated on large garden lot, with magnificent view. Bungalow contains six rooms, living-room with open fireplace, dining-room, kitchen, three bedrooms and 3-piece bathroom. Cement basement. Terms.
ON PRETTY STREET BY BEACON HILL PARK — SEVEN ROOM EXTRA WELL BUILT HALF TIMBER AND STUCCO HOME; GARAGE; BIG GARDEN LOT
$3950
SURROUNDED by new homes, this well-built home is offered at a reduced figure to insure quick sale. Handy to beach, park, car and schools; easy walk to town. Wide verands and attractive entrance hall. Continual sunshine floods the living-room and dining-room, both of good size, open fireplace, nicely panelled, convenient kitchen, pantry, comfortable den; three bedrooms with two deep wardrobes in each, many other cupboards. Separate bath and toilet. High, full cement basement, splendid furnace. Well-built garage. Large garden lot, all fenced. Terms if desired.
NORTH QUADRA—NEW FIVE-ROOM AND SUNROOM STUCCO BUNGALOW
$4350
WE are privileged to offer this charming new home at a low figure to insure quick sale. Pretty sunroom, 10-ft. living-room, large cut granite open fireplace, built-in bookcase; dining-room with very pretty built-in buffet, two very nice bedrooms with built-in wardrobes, useful Dutch kitchen, full of bins, cupboards and drawers, combination sink and laundry trays. High, full cement basement, cement walks, extra large pipeless furnace. High elevation, in a desirable location. Quarter-acre lot. Very easy terms can be obtained.
ROCKLAND AVENUE SECTION
$9500
THIS charming seven-room home, situated in a beautiful old-world garden of nearly half an acre, is reduced in price in order to effect a quick turnover. A dignified entrance hall gives access to a large drawing-room with imposing open fireplace and decorative features pleasing to the discerning eye; a nicely panelled and beamed dining-room, with built-in buffet, is connected to the kitchen by a spacious pass pantry, the kitchen is convenient, with another pantry. Three bedrooms with good wardrobes, and a pretty sleeping porch; 3-piece bathroom. Cement basement, containing new furnace. Pretty garage, matching the architecture of the house. An electric stove is included in this price. For appointment to view see
VICTORIA REALTY CO.
615 View Street Phone 3036
"RELIABLE REALTORS"

SEAFRONT HOMES
$8000—SEMI-BUNGALOW, unique design. Seven rooms, hardwood floors, hot water heating, living-room 21x19. Large corner lot; garage; Fairfield.
$7000—SEMI-BUNGALOW, stucco, very attractive and unusual design. Seven rooms, beautiful panelling. The only house of its style in Fairfield, designed by well-known architect. A real good buy.
$7500—SEMI-BUNGALOW, stucco on metal lathe. Six rooms, reception hall, living-room, dining-room, kitchen, three bedrooms and 3-piece bathroom. Cement basement. Terms.
$7000—SEMI-BUNGALOW, stucco, very attractive and unusual design. Seven rooms, beautiful panelling. The only house of its style in Fairfield, designed by well-known architect. A real good buy.
$7500—SEMI-BUNGALOW, stucco on metal lathe. Six rooms, reception hall, living-room, dining-room, kitchen, three bedrooms and 3-piece bathroom. Cement basement. Terms.
ON PRETTY STREET BY BEACON HILL PARK — SEVEN ROOM EXTRA WELL BUILT HALF TIMBER AND STUCCO HOME; GARAGE; BIG GARDEN LOT
$3950
SURROUNDED by new homes, this well-built home is offered at a reduced figure to insure quick sale. Handy to beach, park, car and schools; easy walk to town. Wide verands and attractive entrance hall. Continual sunshine floods the living-room and dining-room, both of good size, open fireplace, nicely panelled, convenient kitchen, pantry, comfortable den; three bedrooms with two deep wardrobes in each, many other cupboards. Separate bath and toilet. High, full cement basement, splendid furnace. Well-built garage. Large garden lot, all fenced. Terms if desired.
NORTH QUADRA—NEW FIVE-ROOM AND SUNROOM STUCCO BUNGALOW
$4350
WE are privileged to offer this charming new home at a low figure to insure quick sale. Pretty sunroom, 10-ft. living-room, large cut granite open fireplace, built-in bookcase; dining-room with very pretty built-in buffet, two very nice bedrooms with built-in wardrobes, useful Dutch kitchen, full of bins, cupboards and drawers, combination sink and laundry trays. High, full cement basement, cement walks, extra large pipeless furnace. High elevation, in a desirable location. Quarter-acre lot. Very easy terms can be obtained.
R. V. WINCH & CO., LTD.
Established 1890
640 Fort St. Realtors Phone 5180

$3000, TERMS—Foul Bay—Magnificent sea view. Modern 5-room bungalow and two nice lots, 100x120. Garage. Large chicken house. Owner leaving for England, hence sacrifice.
$1550—CORY 4-room bungalow and 4 big lots, 3-mile circle, high location, city water, light and phone. 50-bird chicken house, garage; bus passes door. Taxes $28. HUGE SNAP.
If these properties are not what you want, we have many others at various prices and in all localities. CALL AND SEE US.
PATTERSON REALTY, 655 Yates St.

SAANICH DISTRICT
Just off the West Saanich Road (Keating)
1 Acre of First-Class Land and Shrubbery
$2250 WILL buy this 4-roomed cottage, large open fireplace, bathroom, electric light. Two wells, with hand-engine. Plenty of large and small fruits. Taxes only $5 per annum. Close to transportation. Will sell furniture. Immediate possession given; owner leaving for England.
MARIGOLD DISTRICT
A COSY 4-roomed cottage, large open fireplace and two brick chimneys; outbuildings. Fifteen large fruit trees, small fruits. Taxes only $9.36 per annum. Half an acre of choice land. Price (cash $500, balance like rent) $1,350.
H. G. DALBY & CO.
634 View, Opposite Spencer's

$250 CASH payment will buy lovely Summer home. Fortage Inlet. Extensive grounds, cultivated; electric light; city water. Now $1,700, balance to suit. Phone 6244L.

HOMES OUR SPECIALTY
$3000—WHY pay car fare? Buy this modern 5-room bungalow, basement, open fireplace, gas installed and strictly up to date. Good locality. Close to Government buildings.
$2,750. Four-room modern bungalow, Oak Bay, view of sea and close to car.
$1,850. Six-room house, newly decorated throughout, basement piped for furnace. Close to car, close to Jubilee Hospital. Terms like rent.
THE CITY BROKERAGE
623 View St. A. T. Abbay, Mgr. Phone 816

NORTH QUADRA HOMES
City Advantages But Low Taxes
$4350 FOR THIS WEEK ONLY. Six-room stucco bungalow, replete with fittings to please the housewife. An exceptional offer. HURRY.
$4700—FAMILY HOUSE on 2-3 acre lot, facing south. Eight rooms, cement basement, furnace, extra toilet. Everything in A1 condition.
$8000—STUCCO AND GRANITE. The last word in building perfection. Just completing. Has nine rooms, hardwood floors, built-in features. Large lot. Garage. Surpassingly beautiful views.
WE HAVE SMALLER HOMES. SEE US.
R. G. CHRISTY & CO., LTD.
Times Bldg., Victoria

$1365—JUST completely overhauled—6 rooms, hot water heat, Fernwood district, with good lot, garden, fruit trees, chicken houses; $500 down and balance to suit. F. F. Higgs, 208 Pemberton Bldg.

3-MILE circle, in attractive situation, convenient to car—Excellent modern six-room bungalow, cement basement, garage, etc. Quarter acre large and small fruits. All in first class order. Taxes moderate. Garden yields full interest on investment. Price $3,300, on terms.
1-MILE circle—Six room bungalow, modern conveniences, separate toilet. $1,350 only, very easy terms.
MACNICOL & KERR
574 Yates Street Phone 2470

$3200—HERE is one of the most compact and tidy six-roomed semi-bungalows that one could wish for. Entrance hall, parlor with special fireplace, dining-room, built-in features, panelled, Dutch kitchen, 3 nice bedrooms, 3-piece bath; kitchen and bathroom walls enamel paint, woodwork and construction of the best. Cement driveway and garage. This is value worth looking into.
MUTUAL REALTY (CHISHOLM)
416 Sayward Bldg

7-ROOM brick house, with modern conveniences. Nearly acre of land, mixed variety of fruit trees and small fruits. Situate close to car and school. Taxes very reasonable. This is a real snap at $3,750. L. U. Conyers & Co., 763 Fort Street.

5-ROOM modern bungalow, basement, bath and toilet, electric light. Good lot with fruit trees. Just outside the city, close to Burnside car. Price $1,500. L. U. Conyers & Co., 763 Fort Street.

$1000 4-room house, including furniture. Terms: $50 cash, balance $10 per month, without interest. F. F. Higgs, 208 Pemberton Bldg.

$1850—HOMEY 4-room cottage, opposite park, good locality, fine condition, garden init. Reduced from $2,500, arrange terms. Owner, Box 2809, Colonist.

HOMES. We Build or Remodel
Plans Financing Building
Easy Terms Lowest Prices
GREEN LUMBER COMPANY Phone 5357

HOUSES FOR SALE 30 (Continued)

PEMBERTON & SON
Established 1887
OAK BAY
WE SPECIALIZE IN OAK BAY
The following are good buys in this desirable district for small buyers:
FIVE ROOMS, newly decorated; two public rooms, two bedrooms and kitchen. This is one block from the car line, and is in South Oak Bay. PRICE
$2500
HALF AN ACRE, with good four-room cottage, in splendid condition. The land is good, and the house contains two bedrooms, living-room, kitchen, bath and toilet. This is a short distance from the sea, in South Oak Bay. PRICE
$3300
FIVE ROOMS, one block from the car line. This place has been newly decorated and is in a good street. Price, which includes the furniture,
$3300
FOUL BAY
$1300 — POSSIBLY THE NEATEST STUCCO BUNGALOW in this district; five rooms, maple bordered floors, garage. Well designed and constructed. Sandy beach, street car and school, all within two minutes' walk. Let us show you this one.
FAIRFIELD
WE HAVE VERY COMPLETE INFORMATION in this district, which we would like to place at your disposal.
PEMBERTON & SON
Phone 288
625 Fort Street Victoria, B.C.
Members of the Victoria Real Estate Board

OAK BAY HOME
SOUTH OF THE AVENUE
$6000
Very good modern home, in first-class location. Extra large lot. Attractive entrance hall, large living-room with fireplace; dining-room, kitchen, 1 bedroom downstairs. Upstairs, 3 very nice bedrooms and sleeping porch. Full, high cement basement, furnace, etc. Laundry room off back veranda. Cement walk and driveway to garage. Grounds are in lawn and flowers; also vegetable garden. Whole property in fine condition, ready to occupy without any expenditure.
Terms arranged.
FACING BEACON HILL PARK
$3750
Substantial, well-built, modern home, 7 rooms, entrance hall, double living and dining-rooms, open fireplace, pass pantry to kitchen, 4 bedrooms, 3-piece bathroom; basement, furnace. Nice garden lot. Good location, few minutes' walk to town.
Terms arranged.
LANGFORD WATERFRONT LOT
Good lot, with easy approach to nice beach. Size 50 by about 140. City water available.
PRICE $550 ON TERMS
HEISTERMAN, FORMAN & CO.
Phone 55 608 View Street

HOMES OUR SPECIALTY
$4200—6 ROOM bungalow, on Beach Drive. Living-room 20x14 feet, fireplace, built-in features, basement. A view from every window. TERMS ARRANGED.
$5500—VICTORIA AVE., Oak Bay—7 rooms, hot water heat, double parlors, garage. All modern. TERMS ARRANGED.
$8500—8 ROOMS, one-and-half story house, facing water, in Oak Bay. A wonderful panoramic view of Straits, but protected from cold winds. Hot water heat, hardwood floors. TERMS ARRANGED.
$18,500—ROCKLAND AVE.—Modern home; hot water heat, hardwood floors, two bathrooms (lone stone cost $25,000). TERMS ARRANGED.
$15,000—ON SOUTH SUMMIT our most palatial homes. Nine rooms, two bathrooms, hot water heat. Massive construction, and built on a generous scale. Easily worth $25,000. TERMS ARRANGED.
$4000—ON North Hampshire Road, 5-room bungalow, all modern, furnace, good basement, fine garden, fireplace, plate glass window (owner leaving city). A good home and a good buy. TERMS ARRANGED.
$2100—NEAR sea and car, in Oak Bay. A nice four-room modern bungalow, open fire, basement with stationary tubs, panelled walls. A nice little home. $400 cash, balance $20 per month.
ALDER & SONS, LIMITED
618 Broughton Street Phone 2013

$4000
MODERN semi-bungalow, in the high part of Fairfield. Eight rooms, all down and two up; full cement basement, furnace, tubs, garage, gas fireplace, hardwood floors and all other modern features. The grounds are in good condition, with ornamental and fruit trees, garden and flowers. The title is clear and easy terms are obtainable, with a small cash payment.
A. A. MEHAREY
408-3 Sayward Bldg. 1207 Douglas Street
Phone 2309

A LINDEN AVENUE HOME
On high part of Linden. An extra well built house of 7 rooms, with entrance hall, nice-sized kitchen, pantry, maid's room, 3 open fireplaces, 2 bathrooms, hot water heating, gas laid on, ample cupboard room; full size basement; garage and nice garden. House is in excellent condition, just newly decorated throughout.
$6800
A. W. JONES, LIMITED
Est. 1884
Members of the Real Estate Board of Victoria, B.C.
Phone 196 1002 Broad Street

FOR SALE—TO CLOSE AN ESTATE
1 3 ACRES and FIVE-ROOM MODERN BUNGALOW
Situated on Beach Drive, Oak Bay, and overlooking the Municipal Park, with an uninterrupted view of sea and mountains. For price and further particulars apply to E. F. Johnston, Colonist Office.

WANTED TO BUY—HOUSES 40

CASH client wants modern 5 or 6-room bungalow. Must be a bargain. G. C. Howell, 108 Pemberton Bldg.

CAR valde $500, cash $100, as first payment on a house around $1,500. Box 2648, Colonist.

WANTED—To buy small cottage or bungalow, anywhere in Victoria, cash or terms. Must be reasonable. Write Box 2385, Colonist.

WANTED for client—Five-room bungalow, close in. Price not over $1,600, and terms must be easy. F. F. Higgs, 208 Pemberton Bldg.

WANTED to buy—Cottage, convenient to car and school; about $1,500; $500 cash, and balance easy. Box 2763, Colonist.

SUMMER RESORTS 41

DEEP COVE
AVAILABLE for immediate rental, five-room house, fine beach, June only, $40. Six rooms, water frontage, $60 per month. Six rooms, water frontage, $100 per month.
SPARLING
At Deep Cove Tel. Sidney 102Y

AT Cadboro Bay—Furnished cottages, rooms, tents, also camp sites. Phone 5397R1.

BRENTWOOD (next to Butchart's Gardens and west of College)—Exceptionally good well-furnished cottages, three to five rooms, electric light in all rooms, large verandas, piped water. Magnificent views, warm sea bathing, splendid salmon fishing. Also a few floored and walled tents to rent. E. B. Andras, Tod Inlet P.O., B.C. Tel. Keating 49R.

SUMMER RESORTS 41 (Continued)

BRENTWOOD BAY—Pretty four-room cottage for Summer season, close to water. Full particulars apply Victoria Realty Co., 614 View Street. Phone 3036.

CADBORO BAY—Furnished cottage to rent. Phone 7969R2.

EVERYTHING for an enjoyable Summer vacation at Montague Harbor Farm Lodge, Galiano Island. Just opened up. Camp sites for rent. Apply Proprietor.

FOR Rent—New Summer cottages, fully furnished; beautifully situated on Inner Sooke Harbor, Saseenos. Apply A. E. Dunlop, 50 Wellington Ave. Phone 4844L.

FOUR fully furnished rooms, bathroom; on sea, sandy beach, tennis, $15 weekly. Mrs. F. Haycroft, Crofton, B.C.

FAMILY Summer boarding, "Woodside Farm," private beach, tennis, riding; plenty of fresh eggs, milk and cream. Great place for children. Terms reasonable. Mrs. A. Glina, Sooke, B.C.

For Rent at Cordova Bay—Four-roomed furnished cottage, with garage. Phone 5436R.

FOR Rent—Comfortable, partly furnished cottage, Cordova Bay, for month June; reasonable rental. Phone 3753X.

FOR Rent—Langford Lake Summer cottage; immediate possession. Phone 144 or 1062X.

FURNISHED beach-front cottage at Saseenos to rent for July. Water laid in. Phone Ford, 5879R, mornings or evenings.

HOUSEBOAT, three rooms, partly furnished, two spring beds; for sale or to let. Phone 7379R.

HARBOR House Hotel, Ganges Harbor—An ideal spot to spend a holiday. Bathing, boating, fishing, tennis, billiards. Good table. Terms moderate.

ELK HOTEL, COMOX
IDEALLY situated, thoroughly comfortable. Fishing, bathing, boating, tennis, etc. Also camping suites for rent. Train and stage daily.
COME ONCE!
Mrs. G. P. Osler Phone 181, Courtenay

SEVEN-ROOM furnished bungalow, running water, on seashore, ten miles out, on paved road. Rent, $50. Box 2628, Colonist.

SHAWNIGAN LAKE—Furnished cottage, season (June to October), $50. Apply J. L. Smith, Shawnigan P.O.

THE holiday season is here. Why not spend yours at Maynard's Camp, Elk Lake? Furnished cabins and cottages.

WHY not camp at Maynard's Camp this year? Furnished cabins and cottages, also tent space.
VACATION TRIPS
HUNTING, CAMPING, FISHING
For Particulars Apply
GRAY & ADLER,
Hunters' Lodge, McClure, B.C.

ACREAGE FOR SALE 42

MALAHAT BEACH SUBDIVISION
CHOICE acre waterfront blocks at Malahat Beach, ideally situated and well treed. Splendid beach. 24 miles from Victoria by main island highway.
$800 AND UP
Also cheap lots and acreage, with good view and waterfront privileges.
A. S. BARTON
110 Pemberton Bldg. Phone 2901
Member of the Victoria Real Estate Board

CHEAP from owner—60 acres good land, partly ploughed; logs cut still on place; living stream and springs, close to Island Highway, near Mill Bay, price $3,500; $500 cash, balance over 5 years. Box 2133, Colonist.

DAIRY RANCH, 85 acres, with 35 under cultivation, 25 in pasture, balance lightly timbered. Barn for 20 head. Five-room house. Saanich. ONLY $19,000, easy terms.

SHAWNIGAN LAKE—3 acres on Island Highway, close to lake, to be sacrificed.

PROSPECT LAKE—Cottage on waterfront, splendid beach. Terms.
E. E. HEATH
625 Yates Street Phone 874

FIVE MILES FROM CITY HALL, ON PAVED ROAD. SUBURBAN RESIDENCE. 7 LARGE ROOMS AND RECEPTION HALL, POLISHED FLOORS, panelling, modern plumbing, city water, electric light, 2 fireplaces, garage, fine garden and chicken houses. Standing in grounds over one acre in extent. Beautiful garden, shrubbery and shade trees. Pleasant outlook, surrounding country. Furniture can be bought at valuation. Owner leaving, must sell. Reduced to actual value for cash, $6,500.

SEAFRONT HOME AT DEEP COVE. A DELIGHTFUL MODERN RESIDENCE, FULLY AND EXPENSIVELY FURNISHED. BOAT LANDING, ETC. This must be seen to be appreciated. Price $45,000.

SAANICH HOME—PRETTY COTTAGE OF 4 LARGE ROOMS AND OPEN FIRE. ELECTRIC LIGHT AND PUMP. A beautiful garden spot, and near Saanich Arm. Price only $1,500.

A large selection of choice seafront properties. Call for particulars.
G. C. HOWELL 108 Pemberton Bldg.

BRENTWOOD BAY
FOR Sale, about 12 acres, within 10 minutes' walk of Brentwood village and the Saanich Arm. A good buy at $300 per acre. Box 1930, Colonist.

FOR Sale—Ten acres uncleared land on waterfront, about ten miles from city. A beautiful old-world garden of nearly half an acre, balance on lower level. A great bargain at $1,200. Alder & Sons, Limited, 618 Broughton St. Phone 2013.

NORTH QUADRA ACREAGE—4 acres, all fenced; large house (in need of repair), city water and light; $3,400, on terms. 5 acres, fenced and in wheat, $1,600, on terms.
J. N. HOLLAND, 208 Pemberton Bldg.

HERE IS A MONEY-MAKER—64 ACRES on East Saanich Road, 9 miles out, 25 acres cleared and cultivated; 50 acres logged off and burned. No better land in Saanich. 660 feet road frontage. Slopes gradually up, giving magnificent view of sea and mountains. Would subdivide to great advantage. Water supplied from springs, piped to house and barn. 5-roomed farm house and barn for 26 head. Only $10,500, on good terms. Exclusively by Bagshawe & Co.

OVER 3½ acres of some of the choicest close-in LAKE HILL acreage, on 3½-mile circle, on Saanich PAVED ROAD. City water laid on, beautiful views; soil, fertile. Pretty building site, exceptionally good for chicken or small fruit proposition. More land adjoining if desired. Terms: cash, balance over 5 years at 6% interest. Only $681.
VICTORIA REALTY COMPANY
614 View Street Phone 3036
"RELIABLE REALTORS"

DALMER Station—22 acres, good house, $3,200. Elk Lake—6½ acres, cottage, four rooms, $3,000. Box 2820, Colonist.

CHOICE FIVE-ACRE RANCH
SITUATE on main road ten miles out; city water and phone. Land is all good, with running stream all the year. Chicken houses for 500 birds. Comfortable 4-room cottage, with bathroom. PRICE
$3500
JOHN GREENWOOD
1336 Government St.

OWNER'S DESPAIR—BUYER'S PROFIT
$4500—CORY. $14,000—It's true, too. Occupying one of the best locations on the Esquimalt Lagoon, running from public road up to and including waterfront. 10 acres of unsurpassed agricultural land, large portion of which is irrigated by free and perpetual water rights. Fruit trees, small fruits. Small house. All fenced and cleared. Ideal fishing, boating and bathing. Hop, stride and jump from Victoria.
HARRY AMPHLETT
212 Union Bank Bldg Phone 5406

FIRST-CLASS FARM AS GOING CONCERN
195 ACRES. Over 50 acres in cultivation, balance good pasture; 1½ miles seafront, good beach and good anchorage; 40 acres in heavy crop of alfalfa, 10 acres in grain, orchard of about 3 acres 15-year-old fruit trees, 3 acres in potatoes. All equipment and implements included, together with 106 Shropshire sheep, 3 heavy draft horses, 1 grade Jerseys, 3 yearling heifers, 1 heifer calf, 85 Barred Rock chicks, purebred, 25 Wyandotte chicks, some hens, about 100 turkeys, large quantity of hay in barns, also go. 7-room farmhouse and all necessary outbuildings, including large barn. Property is to be sold at once. Purchaser to take all crops.
Further particulars on request.
PRICE $15,000
HEISTERMAN, FORMAN & CO.
608 View Street Phone 55

85 ACRES, short distance of Victoria, good road. About 35 acres cleared; more easily cleared; 4 acres in oats. Small fruits. Living stream runs through property. Large and well built barn, cement foundation, chicken house. Small dwelling, city water. Stage and mail passes farm daily. Excellent dairy or sheep farm. Offered as a going concern with stock, implements, etc.; also good cordwood contract. Price $7,000.
ROBERT GRUBB & SON
Mahon Block, 1112 Government Street

ACREAGE FOR SALE 42 (Continued)

PEMBERTON & SON
$1000—10 ACRES on Island Highway. Suitable for chickens. Good water laid on to 6-roomed house. Poultry houses for 600 birds, barn and garage. $1,000, terms.
5 ACRES, waterfront. Good soil and fenced, with 4-roomed new house, not quite finished. Garage, cow stable, chicken house for 100 birds. Some young fruit trees, small fruits, and all in crop. Good Jersey cow, 35 pullets, all tools, etc. A going concern at $1,750 cash.
SAANICH BARGAIN; LOW TAXES
5 ACRES of good soil, cleared and fenced. Bearing fruit trees and good garden. Never-failing spring well. A good 5-roomed plastered house, large attic for two rooms, and pantry. Good sized barn and various outbuildings. On main West Road, about 3 minutes from store, school, etc.
$2500 CASH $3000 TERMS
PEMBERTON & SON
625 Fort St. Phone 288 Victoria, B.C.

GENTLEMAN'S SPORTING AND FARMING ESTATE
A GOING CONCERN
WITHOUT doubt the finest and most up to date in the West. It cost the present owner $262,000 to develop, but can be purchased for less than 35 per cent owing to retirement. Consists of 1,050 acres, 400 acres being seeded to field crops, 265 acres timbered land reserved for ranch purposes, and the balance, 435 acres, estimated to contain over 3,000,000 feet of fir and cedar.
BUILDINGS: Owner's residence, the last word in city modern construction; 8-room farmhouse; one 6-room cottage, two 4-room cottages; cow barn for 60 head, healthy fittings; granary, barn, implement and tool sheds; two silos, etc., etc. Complete lighting and water plants.
Specifications and prices can be secured from
R. G. CHRISTY & CO., LTD.
Times Bldg. Victoria, B.C.

$475—CAMERON district, seven-acre ranch, partly cleared. Small shack, brooder house, garage. Box 3411, Colonist.

272 ACRES, Fort George district, third-mile frontage Nechaco River, Canadian National Railroad through property, station on corner; some good land, timber. Clear title. Offers, or exchange with cash for Victoria property. Box 3743, Colonist.

BRETT & KER, LIMITED
623 Fort Street Phone 132
REAL ESTATE
FINANCIAL AND INSURANCE AGENTS

SMALL UP-ISLAND FARM AS GOING CONCERN
31 ACRES—4 cleared and in pasture; large garden, 40 mixed fruit trees, also small fruits. Soil red and black loam (alder bottom).
4-ROOM COTTAGE. Poultry house, 12 x 200, 6 colony houses, incubator house, goat house.
Implements and tools, including dragsaw, which cost $700, also horse.
Part household effects, including kitchen range and sewing machine.
Within ¼ mile of good bathing beach. Good hunting and fishing.
See photos at our office.
PRICE $2500 ON TERMS.

ACREAGE WANTED 43

ACREAGE—Waterfront, within 20 miles of Victoria. Box 3785, Colonist.

HAVE cash buyer for one or two acres and about five-room house. Price not to exceed $2,600. Soil must be good. F. F. Higgs, 208 Pemberton Bldg.

WANTED—Country home, with modern house and attractive surroundings, for cash client. G. C. Howell, 108 Pemberton Building.

PROPERTY FOR SALE 44

OAK BAY
A CHARMING building lot, St. David St., close to avenue, 15x130. Only $500.
HAMIOTA STREET—View of sea. 50 x 135. Price $135. A real pick-up.
LINKLEAS AVE., close to golf links, high part, 125x176. Price $1,500.
BEACH DRIVE, close to hotel, $1,500.
CROBS & CO.
Belmont House Opposite P.O.

CHOICE lot on Moss Street, exceptionally cheap. Apply 1124 Burdett Avenue.

CHOICE building lot, Burnside Road, city limits. A bargain at $1,100. Phone 5238R.

FOR Sale, two lots on Shelbourne Street, just outside city limits. Phone 5620R.

FULL-SIZED cleared lot, Block A, Lot 15, Gilpin Station, Saanich. No arrears. Price $50. Owner, 811 Fort.

FROM Owner—Two nice building lots, adjoining, on Fifth Street, near Quadra St. School, high and dry. $800. Terms to suit you. Box 2434, Colonist.

LOT for Sale, 160 feet, on Beach Drive, $1,500; third cash, balance arranged. A builder's pick up, or a nice homesite. Alder & Sons, Limited, 618 Broughton Street. Phone 2013.

ROCKLAND AVE.—Fine building lot, in best part, near Government House. Price $1,500.

FAIRFIELD, between Linden and Moss, 55x141. Only $650.

DEEP BAY—Fine waterfront lot, with good 5-room cottage and garage; private beach. Price $1,300.

SUMMER HOMESITES from $100 up.
J. B. LIVSEY, 204 Sayward Blk. Tel. 664

SEAFRONTAGE—5½ acres, beautifully located, nice beach, best salmon fishing district. Well-built and modern 5-room bungalow, panelled, open fire, water piped in. Ready to move in and not far from town. Price only $3,500. J. B. LIVSEY, 204 Sayward Block. Tel. 664.

$1700 FOR a ½-acre Gordon Head fruit farm, in a high state of cultivation, with currants, logans, ranps, etc. Pretty 3-room cottage, barn, chicken house and garage; city light, water and phone. F. F. Higgs, 208 Pemberton Bldg.

A GENTLEMAN'S COUNTRY HOME
TWENTY acres choice land, with long frontage on beautiful beach. Magnificent views of water and islands. Five or six acres highly improved, including beautifully laid out garden with lawns, shrubberies, etc. Abundant small fruits. Very charming residence, containing large drawing-room and morning-room finished in white enamel, fine panelled dining-room with buffet and fire, one large bedroom with fire, boudoir, smaller bedroom and bathroom en suite and children's room; kitchen and pantry downstairs, four splendid bedrooms and bathroom upstairs. Full-sized cement basement. Chinaman's room and bathroom, storerooms, laundry, furnace, etc. Delco electric light plant. Excellent barn, garage, greenhouse, Summer houses, etc. Unfailing deep-drilled well and gas engine. This is one of the most beautiful country properties on Vancouver Island, and is easily worth twice the price asked.
PRICE $20,000.
For farther particulars apply to the Exclusive Agents.
R. P. CLARK & CO., LTD.
View and Broad Streets.

TO Whom It May Concern—The N.E. ¼, Lot 2, Map 1613, is off the market.—Owner.

PROPERTY WANTED 45

GOOD building lot, with view. Apply Box 1861, Colonist.

HAVE client waiting to build in Oak Bay. Send us your listings. Victoria Realty Co., 614 View Street. Phone 3036.

MODERN bungalow, with garage; must be cheap. Apply Box 2661, Colonist.

TIMBER BROKERS 60

CROWN grant and licensed timber for sale. Cruisers' reports and estimates furnished, with topographical maps. Log brakes, Girdwood & Lewis, Ltd., 117-118 Pemberton Bldg.

IN the market for 300 to 500 millions of Crown grant timberlands. Newcomer in B.C.; mean business. Give price and location. Box 1844, Colonist.

RYAN, McINTOSH, HIBBERSON, BLAIR LTD. TIMBER CRUISERS, VALUATORS AND CONSULTING ENGINEERS. Timber for sale in large or small tracts. Crown grant or licence, in any part of the Province. 102 BELMONT HOUSE, VICTORIA.

WE have for sale timber, Crown grant of licence, large or small tracts. Pamberton & Son.

FARMS FOR SALE 47

GORDON HEAD, SEAFRONTAGE
THIS most desirable country home, situated in the choicest part of Gordon Head, consisting of ten acres

Finance and Commerce

PRICES WITHSTAND HEAVY BEAR SALES

MARKET IN BRIEF SESSION ABSORBS LARGE VOLUME OF PROFIT-TAKING

Oil Shares Inclined to Heaviness—Industrial Average Shows Point Loss—Exchanges Quiet

NEW YORK, June 5.—Today's brief session of the stock market was called upon to absorb a fairly large volume of profit-taking and bear selling, but it developed splendid resistance to pressure. Closing quotations disclosed considerable irregularity, but the industrial average showed a net loss of less than one-tenth of one point, while the railroad average advanced nearly two-fifths of a point. Total sales aggregated 622,400 shares.

Despite the generally favorable nature of the oil trade news, the petroleum shares were inclined to heaviness, some of the liquidation being attributed to tired holders of long stock, who were disappointed at their failure to make a better response to the excellent earnings' statements of practically all companies and the bullish statistics on gasoline consumption.

Although the advance of the last week has carried the industrial average above the high mark reached on the recovery last month, the short interest, judging from the large number of stocks loaning "flat" or at a premium, is still of substantial proportions.

Bear traders launched several selling attacks today against specialties believed to be under the sponsorship of pools, but they encountered selling support in practically all cases.

Trading in the rails was quiet, but the undertone was strong.

Foreign exchange trading was of the usual quiet half-holiday character, with the principal rates holding steady.

Realizing sales imposed considerable restraint upon bond trading, with prices of all but high grade rail and public utility issues drifting irregularly lower. The usual Saturday let-up in activity intensified the market's dullness.

FOREIGN EXCHANGE

NEW YORK, June 5.—Foreign exchanges steady. Quotations in cents: France—5.66½; cables 5.69½. Italy—3.76⅝; cables 3.77. Belgium—3.19½. Germany—23.85. Holland—40.15. Norway—23.66. Sweden—26.78. Denmark—26.45. Switzerland—18.32. Spain—16.13. Greece—1.27. Poland—.02. Czecho-Slovakia—2.96. Jugo-Slavia—1.72. Austria—.14126. Rumania—.49. Argentina—40.27½. Brazil—15.35. Tokio—47.90. Shanghai—72½. Montreal—100.03⅝.

STERLING EXCHANGE

NEW YORK, June 5.—Sterling exchange steady. Demand 482⅝; cables 484⅝; 60-day bills on banks 477 3-16.

(All Fractions in Eighths)

	High	Low	Bid
Allis Chalmers	82-6	82-6	82-6
Allied Chemical	126-5	113	113-6
Am. Beet Sugar	23-1	22-1	23-1
Am. Bosch Mag	21-3	21-3	21-3
Am. Can	46-7	46-3	43-6
Am. Car & Fdy	37-7	37-7	37-7
Am. Intl Corp	37-5	37-5	37-3
Am. Linseed	34-7	34-3	34-7
Am. Locomotive	101	100-6	100-6
Am. Smelters	123-4	121-3	123-4
Am. Steel Fdy	42-3	42	42-3
Am. Sugar	64-3	64-2	64-3
Am. Sum. Tob	14-4	14-4	14-4
Am. Tel & Tel	149-3	149	149-3
Am. Tobacco	113	113	116
Am. Tobacco "B"	114-7	114-3	114-7
Am. Woolens	22-3	20	21-4
Anaconda	46	45-4	46
Armour "A"	14-3	14-3	14-3
Atlantic Gulf	40-4	40-4	40-4
Atchison	178-6	156-4	178-6
Baldwin Loco	195	194-5	194-7
Baltimore & Ohio	32-3	30-6	32-6
Bethlehem Steel	46-7	46-7	46-7
Brooklyn Manhat	65-5	65-5	65-5
California Packing	131-4	131	131
California Pete	32-3	32-3	32-3
Canadian Pacific	153-5	149-3	149-3
Central Leather	16	16	16
Cerro De Pasco	44-4	44-4	44-4
Chandler pfd.	43-3	43-3	43-3
Chesapeake & Ohio	153-1	149-6	152
Chic. Gt. Western	5-5	5-5	5-5
Chic. Mil. & St. P.	18	16-7	16-7
Chic. & Northwest	73-5	72	72
Chic. R.I. & Pac.	49-6	49-7	50-5
Chrysler Motor	33-6	31-7	42-3
Coca Cola	156	156	156
Colo. Fuel & Iron	39-6	38-3	38-4
Columbia Gas	79-5	79-5	79-5
Cons. Gas	95	94-5	94-5
Cont. Can.	76	75-4	75-4
Cont. Oil	20-1	20-1	20-1
Cont. Motor	10-4	10-4	10-4
Corn Products	45-7	45-5	45-4
Cosden Oil	32-3	32	32
Crucible Steel	71-4	71-4	71-4
Cuba Am Sugar	25-4	25-4	25-4
Davison Chemical	28-4	28-6	29-2
Del. Lack. & West.	137-4	137-4	137-4
Dodge Bros.	26-4	25-6	26-6
Dodge Bros pfd.	44	44	44
Dupont Powder	216	215-3	216
Elec. Powder	19-2	14-7	13
Engineer Gold	13-4	12-4	12-4
Erie	34-4	34-4	34-4
Famous Players	125-3	124-1	125
Fisher Body	85-7	85-7	85-7
Foundation Co.	36-4	36-2	36-4
General Asphalt	48-5	48-2	48-3
General Electric	324	323	324
General Motors	123-6	124-3	123-2
General Petroleum	64-6	64-4	64-3
Goodrich Rubber	49-4	49-2	49-4
Gromby	19-5	19-5	19-5
Great Northern Ore	13-4	13-4	13-4
Great North. pfd.	74-4	74-4	74-4
Gt. West Sugar	56-3	56-3	56-3
Gulf States Steel	76-4	76-4	70-4
Houston Oil	63	63	63
Howe Sound	23-6	23-6	23-7
Hudson Motor	46-3	44-6	42-1
Illinois Central	120	120	120
Imperial Oil	26-3	26-2	26-2
Inspiration	28	26	32
Intl. Comb. Eng.	54-3	53-3	54-6
Intl. Pete	24-1	24-1	24-1
Intl. Mer. Marine	4-2	4-2	3-2
Intl. Mer. Marine pfd.	56-3	56-3	56-3
Intl. Nickel	35-3	35-6	35-6
Intl. Tel & Tel.	138-4	136-4	138-4
Kan. City South	42	42	42
Kennecott Copper	52-4	52-4	52-4
Lehigh Valley	84	84	84
Louisiana Oil	16-4	16-4	16-4
Louis. & Nash	128-3	128-3	128-3
Mack Truck	114	113-3	114
Manhattan Elec.	75-3	75	75
Marland Oil	57-6	57-5	57-5
Mexican Seaboard	7-5	7-5	7-5
Miami	11-4	11-4	11-4
Miss Pacific	34-1	33-4	33-4
Miss. Pacific pfd.	84	82	84
Montana Power	74-3	74-6	75-3
Montgomery Ward	46-1	46-6	46-6
Moon Motor	24	23-4	23-4
Motherlode	6-4	3-4	3-4
Motor Wheel	24-2	24-2	24-2
Nash Motors	55	55	55
National Biscuit	83-2	83	83-2
Natl. Tush. Reg.	42-3	42	42-3
Natl. Dairy Prod.	43-4	43-4	43-4
Natl. Lead	148-4	148-4	148-4
Norfolk & West	146-4	146-4	146-4
North American	43-4	43	49-2
Northern Pacific	72-5	72	72-5
N.Y. Central	137-4	136-5	137-4
N.Y., N.H. & Hart	44-2	42-2	44-2
N.Y., Ont. & West	24-5	24-4	24-4
Parkard Motor	25-6	25-3	25-5
Pacific Oil	51-5	51-5	51-5
Pan American	49-2	49-1	49-1
Pan American "B"	70-6	69-1	70-2
Pennsylvania R.R.	53-3	52-1	53-2
People's Gas	121-3	121-3	121-3
Pere Marquette	32-6	32-3	32-6
Phil. Reading Coal	57-5	57-5	57-5
Phillips Pete	48-5	48-3	48-3
Pierce Arrow	25-4	24-4	25-4
Producers & Ref.	13-5	13-5	13-5
Pullman Co.	172-4	172-4	172-4
Pure Oil	27-7	27-7	27-7
Radio	45	44	45
Reit. Steel Spring	64-2	64-2	64-2
Ray Cons.	12-3	12-6	12-6
Reading	88-2	87-3	88-3
Rep. Iron & Steel	49-3	49-2	49-2
Royal Dutch	53-2	53-4	52-6
Savage Arms	79-4	73-6	73-3
Schulte	46-4	46-4	42-4
Sears Roebuck	49	49	42
Shell Union	26-3	26-2	26-2
Sinclair Cons.	22-1	22	22
Sloss Sheffield	128-4	123-4	122-4
Southern Pacific	101-2	100-4	101-2
Southern Railway	118-3	115	118-3
Standard Gas	56-7	53-3	52-2
Standard Oil, Cal.	58	57-3	57
Standard Oil, N.J.	44-5	44	44
Standard Oil, Ind.	44-3	44-2	44-3
Stewart Warner	72-5	71-4	71-4
St. Louis & S. Fran.	96-3	93	93
Stromberg Carb.	51-4	50-3	51-4
Studebaker	51-4	51-2	51-4
Tennessee Copper	11-5	11-5	11-5
Texas Co.	55-2	53	53
Texas Gulf Sulphur	158	158	157
Texas Pacific R.R.	53-3	53-0	53-0
Texas Pac. C. & O.	14-4	14-4	14-4
Timken Roller	51-2	51-2	51-2
Tobacco Prod.	100	100	100
Tobacco Prod. "A"	108-7	106-7	108-7
Tonopah Oil	3-3	3-3	3-3
Union Pacific	148-5	143-3	144-3
U.S. Cast I. Pipe	170-4	169	170-4
U.S. Ind. Alco.	55	55	55
U.S. Rubber	55-5	55-3	55-4
U.S. Steel	126-4	125-2	126-3
Universal Pipe	18-7	18-7	18-7
Vanadium	34-7	34-7	34-7
Wabash	72-7	72-7	72-7
Western Union	143-3	142-6	143-2
Western Pacific	87	87	87
Westing Elec.	68	68	68
White Motor	55-4	54-4	55-3
Willys-Overland	25-3	24-5	25-3
Willys-Overland pfd.	95-5	95-5	95-5
Woolworth	149-4	147-6	148-3
Worth. Pump	35	34-4	34-4
Young Sh. & Tu.	75-1	75-1	75-1

8% Mortgage $5,000

We have on hand for immediate disposal a FIRST MORTGAGE of $5,000. The security offered is a MODERN BUSINESS BLOCK with an annual rental of $2,000. The building is INSURED for $20,000.

See Us at Once for Further Particulars

PEMBERTON & SON

625 Fort Street Phones: 78 and 388

$78.12 Now Buys $100 Bond in 5 Years

Larger amounts in the same proportion. $1,000.00 buys a bond worth $1,280.08 in the same time.

CANADA PERMANENT ACCUMULATIVE BONDS

offer attractive investment possibilities for small amounts. The interest on your money is compounded half-yearly at 5% per annum.

WRITE FOR FOLDER

Canada Permanent Mortgage Corporation

George I. Legate, Manager B.C. Branch

432 Richards St. Vancouver, B. C.

How Shall I Invest for Greater Income Return?

Government bonds are, of course, secure, but the income return is so limited. In answer to this we suggest that a portion of the principal sum be placed in sound, dividend-paying mining investments, of which there are today many offering most attractive security and dividend yield.

The choosing of these worth-while mining investments is a matter of careful selection, and this, together with timely information about mine and market conditions, is the service rendered by this office.

We invite you to call and discuss this subject with us.

We Recommend

Silversmith

because of its strong financial position—proven resources of high-grade ore—competent management and dividend-paying record. Yields at today's market 16%.

R.F. Castle & Co.

1025-27 Douglas Street

Campbell Building (Ground Floor)

Victoria Stock Exchange

Mining	Bid	Asked
B.C. Silver	1.50	2.10
Dunwell Mines	1.45	2.00
Gladstone	.32	.38
Gleaner		.50
Goldsmith	.14½	.21
Howe Sound	22.00	26.00
Independence	.08	.10
Indian Mines		.07
International Coal	.15	.14
Lakeview	.02	.04
Leadamith	.08⅝	.09½
Lucky Jim		.18
Marmot Metals		.10
Melaspina	.12	.15
Porter-Idaho		.10
Premier Mines	2.10	2.25
Richmond	.03	.09½
Selkirks		.04½
Silverado	.20	.24
Silver Crest Mines	.10	.13
Silversmith	.44	.50
Terminus		.35
Oils		
B.C. Montana		.00 5-16
Miscellaneous		
B.C. Permanent Loan	165.00	168.00
B.C. Electric	101.00	102.00

Sales

500 Silversmith at .49⅝; 100 Silversmith, .50; 1,000 Silversmith, .50, 1,000 Silversmith, .50; 1,000 Silversmith, .50; 2,000 Richmond, .08½; 500 Richmond, .03⅝; 2,000 Richmond, .03½; 500 Richmond, .03⅝; 500 Leadamith, .09⅝. 500 Porter-Idaho, .10.

MONTREAL STOCKS

(All Fractions in Eighths)

	Close
Abitibi	73-4
Asbestos (new)	24-4
Asbestos pfd. (new)	78-6
Atlantic Sugar	84-7
Bell Telephone	137
Brazilian Trac	37
Brompton Paper	52
Can. Cement com.	163
Can. Cement pfd.	112-5
Can. Car Fdy. com.	87
Can. Car Fdy. pfd.	79-4
Can. S.S. com.	14-5
Can. S.S. pfd.	72-3
Can. Cottons	114
Can. Converters	91
Cons. M. & S.	216-4
Dominion Bridge	98
Dominion Glass	84-3
Dominion Textile	95
Howard Smith	47-4
Lake of Woods Milling	142
Laurentide Co.	87
Mackay Co.	136
Montreal Power	227-3
National Breweries	31
Ontario Steel	76
Ogilvie Milling Co.	175-4
Ottawa Power	97-5
Penmans, Ltd.	155
Shawinigan	143
Spanish River Pulp	98-4
Spanish River Pulp pfd.	169-6
Steel of Canada	183
Twin City Elec.	75-4

MONEY MARKETS

LONDON, June 5.—Money 3⅝ per cent. Discount rates: Short and three months' bills 4¾ to 4 5-16 per cent.

IMPROVED OUTLOOK SENDS WHEAT UPWARD

Export Buying and Alleged Crop Damage in United States Lift Winnipeg Prices

WINNIPEG, June 5.—Good export buying, coupled with reports of crop damage in the United States, sent wheat prices upward here today, closing 1¼ to 2⅝ cents above yesterday's close, with July at 1.51⅝, October at 1.33½ and December at 1.31.

Despite considerable profit-taking by longs on the extreme bulges, the market maintained a strong tone and was active throughout the session.

Trade was light in the coarse grain markets, all prices being higher in sympathy with wheat.

An excellent demand for cash wheat was again in evidence today.

Wheat—	Open	High	Low	Close
July	149⅛	151⅝	149¾	151⅝
Oct.	131⅝	133⅝	131⅝	133⅝
Dec.	129	131¼	129	131
Oats—				
July	49	49¼	48⅝	48⅝
Oct.	..	..	..	46⅝
Barley—				
July	43⅝	44	43⅝	44
Oct.	63⅝	64¼	63½	64¼
Flax—				
July	190½	194	190⅝	193⅝
Oct.	187	188⅝	187	188⅝
Dec.	..	..	..	187
Rye—				
July	87⅛	88⅝	87⅛	88⅝
Oct.	88⅝	90	88⅝	90

Cash Prices

Wheat—1 nor., 154⅝; 2 nor., 150⅝; 3 nor., 145⅝; No. 4, 137⅝; No. 5, 126⅝; No. 6, 109⅝; feed, 90⅝; track, 152⅝; screenings, $3 a ton.

Oats—2 cw., 50⅝; 3 cw., 45⅝; extra 1 feed, 45⅝; 1 feed, 43⅝; 2 feed, 40⅝; rejected, 38⅝; track, 48⅝.

Barley—3 cw., 62⅝; 4 cw., 61; rejected, 59; feed, 58; track, 63.

Flax—1 nwc., 192; 2 cw., 188; 3 cw., 173⅝; rejected, 163⅝; track, 192⅝.

Rye—2 cw., 87⅝.

Calgary Oil Stocks

(Supplied by R. P. Clark & Co. by direct private wire)

	Bid	Asked
Alberta Pacific Cons.	..	56
Advance	..	65
British Dominion	.70	.75
Black Diamond	.10	.35
Calgary Petroleum	2.75	..
Cherokee	..	.50
Dalhousie	3.25	3.50
Highland	.50	.55
Great West	1.40	1.45
Illinois Alberta	1.40	1.45
London Union	1.20	..
Midwest	.65	.75
Mill City	.70	.85
Mount Stephen	.50	..
Moose	..	.50
Royalite	..	375.00
Rose Oil	4.00	4.50
Signal Hill	.40	.50
McDougal Segur	1.25	..
Turner Valley	.60	.65
United	3.00	..
Vulcan	4.00	4.25

Spokane Stocks

(From Northwest Mines Investment, through R. P. Castle & Co.)

	Bid	Asked
Ajax	.23	.24
Ambergris	.10	.14
Caledonia	.04	..
Callahan Zinc-Lead	1.50	1.75
Gladstone Mountain	.34½	.37½
Goldsmith	.18½	.21
Hecla	13.20	17.50
Leadamith	.08⅝	.10
Lucky Jim	.15⅝	.17
Marsh Cons.	.02½	.03½
Premier Gold	2.12	2.25
Richmond Cons.	.08⅝	.03⅝
Sherman Lead	.17	.20
Silversmith	.48½	.51
Stratton	.07	.15
Stratton	.21	.23
Sunshine	.24	.26
Tamarack	.32	.37
Western Union	.93⅝	94½

VICTORY AND WAR BONDS

(Supplied by R. P. Clark & Co., Ltd.)

Victory Loan, 5½%—Tax Free

Interest due—	Will Buy	Will Sell
1927, 1st June & Dec.	100.96	101.00
1933, 1st May & Nov.	104.80	105.06
1937, 1st June & Dec.	107.80	108.30
War Loan, 5%—Tax Free		
1941, 1st April & Oct.	101.05	102.02
1937, 1st Mar. & Sept.	102.20	104.20
(Payable New York)		
Victory Loan, 5½%		
1927, 1st May & Nov.	100.40	101.43
1932, 1st May & Nov.	102.35	103.24
1934, 1st May & Nov.	102.95	103.95
Dominion Loan		
1928, 15th April & Oct., 5%	98.90	100.90
1945, 15th April & Oct. 5%	101.50	102.50
1940, Mar. 1 & Sept. 1, 4½%	93.45	94.45
1944, 15th Ap. & Oct. 4½%	98.75	99.70
1954, 1st Feb. & Aug. (C.N.R.), 5%	104.00	

Add accrund interest in date: 1927, 1937, 4 days, .060 per $100.

VANCOUVER EXCHANGE

	Bid	Asked
B.C. Silver	2.06	2.13
Bowron Copper		na
Cons. M. & S.	216.50	..
Douglas Channel		.01
Dunwell	1.90	2.00
Glacier	.04	.12
Gladstone	34½	.38
Granby	14.65	22.00
Haselton tinid Cobalt		.00½
Howe Sound	23.00	26.00
Independence	.04⅝	.06½
Indian Mines	.05⅝	.06
Int. Coal	.17	.16
L. & L.	.09½	.13
Lakeview	.02	..
Lucky Jim	.14½	.17
Marmot Metals	.07	.04½
Premier	2.12	2.15
Porter-Idaho		.10
Ruth Hope	.24	.31
Selkirks	.04	.04½
Silver Crest	.12	.15
Silversmith	.47½	.48
Surf Inlet	.07	.10
Terminus		.10
Victorin		.35
Leadamith	.08⅝	.10
Richmond	.08½	.10
National Silver G. S.	.13½	.18
Athabaska Oil		.10
B.C. Montana	.00½	.00½
British Petroleum	.16	.20
Maple Leaf		.48
Trojan Oil	.02½	.02⅝
B.C. Perm. Loan	168.00	..
B.C. Telephone, com.	117.50	..
C. P. R. ex-div.	153.00	..
Gregory Tire	.40	.55
B.C. Elec., P. and G.	102.00	..

Sales—50,000 B.C. Montana at .00 2-16; 3,000 Independence at .09; 2,000 at .09⅝; 1,200 at .09⅝; 4,000 at .08⅝; 100 B.C. Silver at 2.06; 2,000 Trojan at .02½; 100 Premier at 2.15.

Seattle Wheat

SEATTLE, June 5.—Wheat futures:

Wheat—	Open	High	Low	Close
July	121⅛	123⅛	120⅝	121⅝
Sept.	124	124⅝	122⅝	124⅛

Cash basis—No. 1, sacked, to arrive: Soft white, Western white, 1.41; hard Winter, 1.39; Big Bend Bluestem, 1.38; Northern Spring, 1.36; Western red, 1.35.

Coarse grains—Corn, No. 2, yellow, bulk, 34.50 ton.

Barley—No. 2, 46 lbs., sacked, 25.50.

Oats—No. 2, 28 lbs., sacked, 31.00.

Vancouver Wheat

VANCOUVER, June 5.—Closing wheat quotations in store and prompt shipment—No. 1 nor., 1.51⅝; No. 2 nor., 1.47⅝; No. 3 nor., 1.41⅝; No. 4 wheat, 1.33⅝; No. 5 wheat, 1.22⅝; No. 6, wheat, 1.07⅝.

Screenings, $7 per ton.

Egg Market Report By Cities of Dominion

(Dominion Department of Agriculture)

	Price to Producers Est.	1st	2nd	Jobbing Price Est.	1st	2nd	Condition of Market Receipts	Tone
Vancouver	24	29	*21	28	27	24	Decreasing	Firm
Victoria	25	25-2	*26-1	30	28	28	Declining	Firm
Edmonton	21	29	16	24	32	25	Light	Firm
Calgary	28	31	18	28	32	25	Steady	Firm
Regina	24-5	22-3	18	23	29	25-7	Lighter	Firm
Winnipeg	24-9	26-7	22	23-4	28-1	25	Light	Firm
**Toronto	24	22	21	27	24	29	Medium	Very Sem
Montreal	28-5	31-3	25-8	27-9	34-5	31-3	Light	Active
St. John	26	28	24	28	30	27	Heavy	Steady
Halifax	25	30	26	26	32	27	Steady	Firm
Charlottetown	28	28	26	26	30	28	Unchanged	

(Revised to June 5)

(Chicago spot, delivered Montreal, 24⅝; 29⅝. Chicago futures June 29⅝; Dec. 25⅝. *P.E. **Country shippers F.O.B. export cases.

Weekly Market Review

By J. M. SMALL, B.C. Bond Corporation, Ltd.

Developments during the past week were generally of a constructive nature, with freight car loadings maintaining a heavy volume and wholesale trade comparing favorably with that of last year. Exceptions to the general trend of trade news was noted in the textile and sugar industries, where curtailment in operations affected the securities of these two groups. Passing of the dividends on Manitu Sugar and Francis Bros. Sugar Co. caused heavy selling of these issues on Saturday, and announcement that American Woolen Company had extended the usual Summer vacation of employees an additional two weeks led to the establishment of a new loan for the common stock of the latter company at 20⅝.

Rails, oils and motor shares finished the week at advanced price levels, due largely to covering operations by the extended short interest. Commodities were higher, being influenced by unfavorable weather conditions in the southwestern wheat territory, where Winter wheat showed material deterioration the past week. The earlier prospect of Kansas harvesting a crop of 185,000,000 bushels has been reduced by leading authorities to 125,000,000 bushels and further reductions may be necessary unless the weather improves in that section.

Conditions in the American Spring wheat belt are highly unsatisfactory, due to lack of moisture and unusually thin stand over a large percentage of the Dakotas. European crop conditions also came in for unfavorable comment and the Continent was a liberal buyer of Canadian wheat, with cash premiums being maintained over futures in all leading markets. It is becoming more evident daily that the adjustment of wheat supplies to world requirements will be closer this year than for years and the carry-over from the old crop extremely small. Canada has practically the only remaining wheat for export and prices are expected to work irregularly higher during the next two months.

Should the Western Provinces experience a dry period during that time, all former estimates as to the 1926 yield would have to be materially lowered, and prices could easily work considerably higher. The wholesale commodity price index has declined for the sixth consecutive week because of anticipated large yields of all farm products, so that sentiment will likely be influenced by present adverse crop conditions and increased interest in the commodity markets created.

Winnipeg Grain Letter

(Supplied by R. P. Clark & Co., Ltd.)

WINNIPEG, June 5.—Wheat: Reports from private experts now in Kansas state that crops have been damaged seriously from heat and drought, and that the situation now in the Winter wheat belt is far from being as rosy as it was a few weeks ago. This is changing sentiment rapidly with the crowd all getting bullish.

Again there was good export buying, being rather large for Saturday morning, and, combined with considerable short covering, the market displayed a very strong tone, and on the extreme bulge July prices were 2⅝ cents above the close Friday. There was considerable profit taking by longs in the final moments, but the offerings were well absorbed and closing figures were 2⅝ cents up, not far from the top; the new crop futures followed along and showed practically the same gains.

A Liverpool cable stated that the markets of the United Kingdom continue firm and freer buying of wheat is expected next week. The Continent continues to buy wheat freely; total sales on Friday being estimated at nearly one million bushels, largely Manitobas, and the foreigner was again a good buyer in this market this a.m.

Market looks very strong tonight, and we advise purchases on all recessions. The weather in the West continues fair.

Coarse Grains: There was very little demand in either oats or barley, trade being very light. Oats closed ⅛ lower, while barley finished ⅜ to ⅞ cent up. The rye market followed wheat and closed 2 cents up.

Flax: Strong and higher, with shorts covering and a little better demand from crushers. Prices closed 3⅛ cents to 2⅝ cents up.

Dow Jones' Averages

(Supplied by R. P. Clark & Co., Ltd.)

Forty bonds, 95.31; up .05.

Twenty industrials, 145.28; up .25.

Twenty rails, 110.63; up .79.

INVESTMENTS

We recommend the 7% Cumulative Convertible Preferred Stock of the

ISLAND TUG & BARGE COMPANY, LTD.

Large Assets
Good Security.
High Earnings.
A 7% Preferred Stock With a Future
Price: 100.00

R. P. CLARK & CO., LTD.

Central Bldg., Victoria, B.C. And at Vancouver, B.C.

Members Chicago Board of Trade, B.C. Bond Dealers' Association, Winnipeg Grain Exchange, Victoria Stock Exchange, Calgary Stock Exchange.

Phone 5009 Phone 5081 Phone 5002

Direct Private Wires to All the Leading Eastern Exchanges

For Investors

INVESTORS find our Bond Department of great assistance in selecting suitable investments, and also in arranging the purchase or sale of securities.

A monthly list of offerings will be sent on request.

British Columbia Bond Corporation

LIMITED

H. E. BOORMAN, Managing-Director

BONDS STOCKS GRAIN REAL ESTATE INSURANCE

Members of Principal Exchanges. Direct Private Wires to Main Eastern Points

1200 Gov't St., Victoria, B.C. Phones 348-349. Also at Vancouver and Nanaimo

DEAL WITH R. G. CHRISTY & CO. LTD. VICTORIA B.C.

OUR ADVICE IS FREELY AND GLADLY GIVEN ON ANY FINANCIAL MATTER

Bonds Stocks Real Estate Insurance

R. G. CHRISTY & CO., LTD.

Times Building Victoria, B.C. Phones 375, 376

For Reinvesting Interest We Have $100 Bonds in the Following

BRITISH COLUMBIA	4½%	Due 1942	Yield 4.90
ARGENTINA	5 %	Due 1945	Yield 6.00
FRENCH	7½%	Due 1941	Yield 7.60
DUNCAN	6 %	Due 1938	Yield 5.45
PRINCE RUPERT	6 %	Due 1938	Yield 5.50
CANADIAN PACIFIC	5 %	Due 1934	Yield 4.95
ST. LAWRENCE PAPER	6 %	Due 1946	Yield 6.13

Besides the Above We Have 500's in Many Government, Municipal and Public Utility Securities

GILLESPIE, HART & TODD, LTD.

711 Fort Street Victoria, B.C. Phone 2140

WE OWN AND OFFER:

$50,000

Canada Northern Power Corporation Limited

6½% Sinking Fund Collateral Trust Bonds

Dated May 1, 1926 Due May 1, 1941

Price 100 and Accrued Interest, to Yield 6½%

Our descriptive circular upon request

Royal Financial Corporation, Ltd.

8 and 9 Winch Bldg., 640 Fort Street Phone 1340

AUSTRALIA and NEW ZEALAND.

BANK OF NEW SOUTH WALES.

(ESTABLISHED 1817).

Paid-up Capital	$30,000,000.00
Reserve Fund	22,000,000.00
Reserve Liability of Proprietors	30,000,000.00
	$82,000,000.00
Aggregate Assets 30th Sept., 1925	$400,047,016.00

OSCAR LINES, General Manager.

415 BRANCHES and AGENCIES in the Australian States, New Zealand, Fiji, Papua (New Guinea), and London. The Bank transacts every description of Australasian Banking Business. Wool and other Produce Credits arranged.

Head Office: GEORGE STREET, SYDNEY. London Office: 29, THREADNEEDLE STREET, E.C. 2.

Agencies: Bank of Montreal and Royal Bank of Canada

SILVER MARKETS

NEW YORK, June 5.—Bar silver 65¾. Mexican dollars 50.

At London

LONDON, June 5.—Bar silver 30⅛d per ounce.

The first successful attempt to produce silk commercially was made in France.

$34,250 Payroll Theft

NASHVILLE, Tenn., June 5.—Two men in a dilapidated touring car held up an automobile carrying the mail and a $34,250 payroll for the Dupont Raymond Company at Old Hickory, near here, today and escaped. The payroll was insured.

BONDS - WE - RECOMMEND

United States of Brazil

6½% External Bonds Due 1957

The United States of Brazil with a population of about 31,000,000 has an area equal to approximately half the continent of South America.

The country has vast natural wealth, being rich in lumber, rubber, iron ore, precious metals, sugar, cotton, tobacco and fruits of all kinds. It has practically a monopoly of the world's coffee business, producing over 60%.

The national wealth is estimated at $16,000,000,000, or 16 times the total debt, which is very low, being only about $30 per capita. Revenues specifically pledged as security and available for the service of this loan totalled in 1925 the sum of $136,574,000, while the amount required for both interest and sinking fund on this issue is $2,625,000 per annum.

Price 92 and Interest, New York
To Yield Over 7.15%
(Subject to prior sale and change in price)

Principal and interest (April 1 and October 1) payable in United States gold coin in New York or in London in Sterling at par of exchange. Coupon bonds in denominations of $500 and $1,000, registerable as to principal only. They are non-callable except for Sinking Fund and are not subject to any Income Tax except that ordinarily paid in the Dominion Government in case of residents of Canada. A circular giving full particulars will be sent upon request.

PEMBERTON & SON

Investment Bankers

Robert S. Mabee, Manager Bond Department.

1014 Broad Street, Victoria, B.C. Phone 344

Representatives for Messrs. Wood, Gundy & Company, Ltd., Toronto, Ont.

Why Are Famous Town Houses Decorated With DURESCO?

The smoke and fume-laden atmosphere of large towns has a definitely destructive effect on all building material—and ordinary paints and distempers are no exception. The paint chosen should, therefore, be able to resist chemical action, in order both to remain beautiful and to prevent decay. This is why famous Town Houses are decorated with Duresco.

The experience of over fifty years has taught that on walls and ceilings of every material, indoors and out, in town, suburb and country, Duresco stays beautiful for a very long time.

DURESCO

Beautifies—There are three Whites and over sixty Tints. Nearly all keep their true colors even on new plaster and cement. The exceptions are specified in the Tint Book.

Preserves—against damp, rain, chemical fumes and sea-air, and makes wood fire-resisting.

Economizes—It can be put on like distempers needs fewer coats than ordinary paint, can we washed, and when old is a perfect base for new Duresco, paint or paper.

Duscuss the Duresco Tint Book with your Decorator. If he has not a copy to spare, write and we will send you one.

Always Specify Duresco *for New Walls*

Manufacturers:
The Sidcate Paint Co.
(J. B. Orr & Co., Ltd.)
Charlton, London
England

Agent:
ALFRED WAYLES
P.O. Box 181
VANCOUVER

Tire durability that saves money

The wonderful durability of Dominion Royal Cord Balloons is the result of unceasing research and tests for improvements.

These efforts resulted in three things that put Dominion Royal Cord Balloons in a class by themselves:

First—
LATEX-TREATED WEB CORDS—eliminating internal friction and heat.

Second—
SPRAYED RUBBER—the purest and most lasting form in which rubber is used.

Third—
LOW - PRESSURE TREADS — for Dominion Royal Cord Balloon Tires, which give maximum comfort, to be had only from low inflation, without undue wear.

These improvements, exclusive features of Dominion Royal Cord Balloons, result in greater mileage, more tire value and greater comfort in driving.

DOMINION RUBBER SYSTEM

26-22BA

Dominion
Royal Cord Balloons
Dominion Tires are GOOD Tires

Sir John Le Sage, who recently died at Hurlinghani, near London, served on The Daily Telegraph for over sixty years, starting under the grandfather of the present Lord Burnham, who, upon Le Sage's retirement at eighty-six years of age, described him as the greatest man known in Fleet Street since Dr. Johnson. He served as correspondent to his paper in France, Italy, Germany, Russia, Egypt, Canada and the United States. He was in the Franco-German War of 1870, and remained in Paris during the terrors of the Commune.

BAYER

Genuine
ASPIRIN

Proved safe by millions and prescribed by physicians for

Colds	Headache	Neuritis	Lumbago
Pain	Neuralgia	Toothache	Rheumatism

DOES NOT AFFECT THE HEART

Safe — Accept only "Bayer" package which contains proven directions.

Handy "Bayer" boxes of 12 tablets
Also bottles of 24 and 100—Druggists.

Aspirin is the trade mark (registered in Canada) of Bayer Manufacture of Monoaceticacidester of Salicylicacid (Acetyl Salicylic Acid). "A. S. A."—. While it is well known that Aspirin means Bayer manufacture, to assist the public against imitations the Tablets of Bayer Company will be stamped with their general trade mark, the "Bayer Cross."

Resources of Western Canada for Grain Barely Touched

Balance Against Slower and Costlier Western Route Is Yearly Being Reduced, as Evidenced by Westward Trend of Wheat Cultivation.

By SIR CHARLES PIERS, Bart.

Canada is destined to become the granary of the world, and Vancouver will be the main shipping port for the Western movement of the grain. The resources of Western Canada as a grain producer have scarcely been touched, while those of her southern neighbor, the United States, are past their zenith. None of her competitors enjoy the climatic conditions which make her western agricultural lands so prolific, for Siberia, the possible exception, is out of the running owing to political reasons.

As yet only a portion of the southern prairie lands in Western Canada have been brought under cultivation, while vast areas to the north lie untouched, waiting for the plough and the harvester. The Americans size up the situation with typical business acumen in the supplement of their Bureau of Commerce reports for August, 1924. "Only about 80,000,000 of the 300,000,000 acres of land believed to be suitable for agriculture have been brought under field crops. Wheat is Canada's premier production, and about ninety per cent of it is grown on the Western plains."

The great Spring crops of hard wheat, which make Canada famous as a grain-growing country, are produced on the prairies of Manitoba, Saskatchewan and Alberta, while the five other provinces are mostly concerned in mixed farming and the growing of soft Winter varieties of grain, "and the acreage has shown little increase during the last decade."

Trend of Growth Is Westward

In the three prairie provinces the production of grain shows a decided tendency to move westwards. This tendency forms the main theme in the annual address for 1924 of the president, Mr. Melville Dollar, of the Vancouver Merchants' Exchange. "It is apparent," he says, "that the trend of grain growing in Canada is westward, as a greater area of virgin soil is brought under cultivation, and as the areas which have been longer under cultivation become less fertile." This territory to the westward "is a new country, at the infancy of its settlement, with untold acres yet untilled, and rapidly increasing its annual grain output."

As the grain-growing industry moves westward, so it becomes more evident that it is cheaper to ship the grain to Europe via the Panama Canal through the port of Vancouver than eastward by Fort William, the Great Lakes and the Atlantic ports; also for grain destined for the Orient, there is no doubt as to the cheapest route.

In support of the Western route, Mr. Melville Dollar states that under normal conditions the grain of Alberta and Western Saskatchewan can and does move more cheaply to European markets via the Panama Canal than by the Atlantic ports, but the position of the dividing line to the west of which it is cheaper to ship to Europe via the Pacific Coast "is an indefinite one." It depends so much on the rates of the railways, for if the westward rates are reduced, or the eastward rates increased, the dividing line will be moved further eastward. At any rate, Mr. Melville Dollar concludes, "it is fairly obvious that the territory which may with economic advantage utilize the Western route will not get any smaller, any change must be to make it greater."

No Increases Made

A comparison of the Government figures giving the average acreage under wheat in the three prairie provinces for the periods 1911-1915 and 1916-1920, shows that "the territory which can ship to Europe more economically via the Atlantic Coast is not increasing its grain acreage nor its output."

Average Acreage Under Wheat of the Three Prairie Provinces

1911-1915	
Manitoba	2,830,000 acres
Saskatchewan	6,617,000 acres
Alberta	1,650,000 acres
1916-1920	
Manitoba	2,748,000 acres
Saskatchewan	9,748,000 acres
Alberta	3,550,000 acres

Commenting on these figures, Mr. Melville Dollar remarks that the second period, 1916-1920, shows Manitoba with a slight decrease, but moving westward to Saskatchewan there is a considerable increase of about 50 per cent, while in Alberta, still further west, the increase is roughly 120 per cent. The period 1921-1923 shows little movement in Manitoba, with 3,181,000 acres under wheat, whereas Saskatchewan has an increase of 30 per cent to 12,893,000 acres, and Alberta an increase of 62 per cent to 5,628,000 acres. If the entire period, 1911-1923, is considered, Manitoba will be found to have remained practically stationary; Saskatchewan has doubled her wheat acreage, and Alberta has increased it one and a half times. Thus Alberta is now producing, on an average, a considerably greater wheat crop than Manitoba, and the position of the five year period, 1911-1915, is reversed.

The address of the president, Mr. B. G. Dubois Phillips, for the year 1925, shows a weakening of the grain movement through Vancouver, owing to "the grain crops in that part of Canada which can profitably utilize the Western routs having been subnormal in quantity and grade; coupled with which fact the market has been abnormally high in price, and also subject to wide fluctuations; all of which factors have operated against successful trading to the United Kingdom and continent via Vancouver, and so far as the Orient is concerned, have been virtually an embargo against the sale of grain and flour to that market." These adverse conditions were entirely beyond the control of the Vancouver market, but are regarded as only a passing check to the movement of the Western grain traffic, which Mr. Dubois Phillips remarks, has "grown from nothing to a respectable proportion within a few years."

Balance Being Reduced

Yet compared with the Eastern grain movement via the head of the Great Lakes, how small it appears! Take the crop year 1923-1924 with its 474,199,000 bushels, which the Dominion Bureau of Statistics records as the largest wheat crop in the history of Canada, and which exceeded the previous crop by 74,412,000 bushels. Of this bumper crop, the Western inspection division produced 453,396,446 bushels, an increase of more than 77,000,000 bushels on the 1922 wheat crop.

The proportions of the movement of this crop to the terminals at the head of the Great Lakes and Vancouver in car loads gives an idea of how small as yet is the Western grain traffic compared with the grain movement by the Eastern route.

For the crop years 1923-1924 the number of cars unloaded at head of Great Lakes was 225,547, while the number of cars unloaded at Vancouver was 37,031, showing a balance in favor of the Eastern route of 188,516 car loads.

The balance against the Western route, however, is yearly being reduced slowly but surely, as shown by the trend westward of wheat cultivation, which makes it cheaper and quicker to move more and more of the wheat crop via the Pacific Coast.

The Western grain traffic is undoubtedly coming to Vancouver to stay, and although there may be further checks to its growth, still, when such a reliable authority as Sir Henry Thornton, president of the Canadian National Railways, firmly believes in the success of the movement, the case appears a good one. Sir Henry Thornton demonstrated his belief in the movement, when in giving evidence before the Parliamentary Committee on Railways he said:

"All wheat grown west of a certain point should go byway of Vancouver." He defined the point he had in mind as "all the Alberta crop and about a quarter of Saskatchewan's." So far, Mr. Dubois Phillips comments, Vancouver is not handling the entire Alberta crop nor one-fourth of that of Saskatchewan, "but the tendency is in that direction, and we should bend our efforts to removing such difficulties as exist, and to maintaining at the lowest possible level the cost of handling and shipping by this route."

B.C. Port Ahead in Speed and Cost

Harbor and Shipping for March, 1926, in an article entitled "Cost of Loading Grain Ships," states: "For some time past steamship operators on this Coast have bee naware of the fact that the Port of Vancouver has achieved a degree of efficiency as regards the speed of loading bulk grain vessels which has placed it ahead of all other grain loading bulk grain ports on the Pacific Coast; but it was not until a couple of months ago that the owners of tramp tonnage recognized the fact that Vancouver is, from the operator's point of view, a cheaper port than the others by offering vessels at one shilling to two shillings per ton lower for Vancouver loading."

To demonstrate this, a comparison was made of vessels taking a full cargo of grain for the United Kingdom and continent during January, 1926, at Portland on the Columbia River, United States, and Vancouver, British Columbia. If we examine the actual disbursements of two similar vessels, one of which loaded 7,480 long tons of grain at Portland, and the other 7,475 long tons of grain at Vancouver—without going into details—we find the totals of disbursement are Portland, $5,654.34, and Vancouver $3,317.43, or a difference in favor of Vancouver of $2,337, equal to about one farthing per ton on the freight.

From the same source we find that owing to the many changes and improvements which have been effected in the last few years in the capacity and equipment of grain elevators and vessel loading facilities at Vancouver, that the port now possesses six elevators and thirteen grain loading berths. The elevators are as follows:

	Capacity Bushels
No. 1 Elevator, owned by Vancouver Harbor Commissioners	1,250,000
No. 1 Elevator Annex, owned by Vancouver Harbor Commissioners	800,000
No. 2 Elevator, owned by Vancouver Harbor Commissioners	1,825,000
Spillers' Elevator, owned by Vancouver Terminal Grain Co., Ltd.	2,250,000
Buffrard Elevator, owned by Buffrard Elevator Co., Ltd.	650,000
Columbia Elevator, owned by Columbia Grain Elevator Co., Ltd.	125,000
Vancouver Milling & Grain Co., Ltd.	200,000
Total	6,900,000

Progress Shown

Looking back to the year 1921, only five years, we realize the rapid growth of the westward movement of the grain, and of the consequent facilities and improvements in handling at the port of Vancouver. In 1921, the annual report of the Harbor Board Commissioners shows that there was only one elevator, the Dominion Government grain elevator, standing on the Government wharf, with a storage capacity of 1,250,000 bushels, and the annual statistical report of the Vancouver Merchants' Exchange shows that only 1,251,072 bushels of wheat passed through the port. In 1922, owing to the rapid expansion of the grain business at the port, and the distance of the headquarters (Winnipeg) of the Grain Commissioners operating the Dominion elevator, the Grain Commissioners handed over control of the Dominion elevator (renamed No. 1 elevator) to the Vancouver Harbor Commissioners.

They at once proceeded to add an annex, and to put in hand the construction of No. 2 elevator in rear of the Ballantyne pier (four berths) nearing completion. This elevator was completed late in the Summer of 1924, and with No. 1 elevator and its annex gave a storage capacity for the elevators operated by the Harbor Commissioners of 3,675,000 bushels. The completion of the Spillers' elevator early in 1925, and the other privately-owned elevators, gave the port of Vancouver a total grain storage capacity of 6,900,000 bushels, as shown in the table of Vancouver's elevators.

The progress of the grain movement through the port of Vancouver is best shown by the figures given by the Vancouver Merchants' Exchange for the following crop years: 1920-1921, 501,221 bushels; 1921-1922, 7,935,835 bushels; 1922-1923, 19,155,066 bushels; 1923-1924, 55,619,188 bushels; 1924-1925, 25,273,579 bushels; 1925-1926 to end of March, 43,460,613 bushels.

The crop year 1925-1926 promises to be phenomenal judging from the crop shipped up to the end of March only, for the crop shipped for the same period in the bumper crop year 1923-1924 was only 36,000,000 odd bushels, which compares poorly with the 43,460,613 for the same period of the current crop year; the being so, we may fairly expect a larger crop total by the end of July, 1926, than the total of the crop shipped by the end of July, 1924.

Oriental Demand Grows

An important factor in the grain trade through the port of Vancouver is the growth of the demand in the Orient, or as it would be called in the United Kingdom, the "Far East," China and Japan principally. This demand in the crop year 1921-1922 amounted to only 3,500,000 bushels shipped through the port of Vancouver to the Far East; whereas in 1923-1924 the amount shipped had increased to 14,500,000 bushels, and in the current season already 18,000,000 bushels have been shipped to the Orient. A factor to be noted in the grain trade with the Orient is the fact that when grain prices are high the demand for grain from China and Japan decreases.

This, I understand, is owing to the heavy duty placed by the Government—especially in Japan—on the import of foreign grain, in the endeavor on the part of that Government to encourage the growth of rice, the native staple food. Nevertheless the demand for grain in these Oriental countries is increasing, as the taste for wheat for daily food grows on the people, and although, owing to the reason given above, last year the Orient only imported 3,250,000 bushels of grain, the Far Eastern market is bound to grow and the trade for obvious reasons must pass through the port of Vancouver.

Signs of the westward movement of the grain are also evident in the construction of an elevator at Prince Rupert on the northern coast of British Columbia by the Federal Government of the Dominion of Canada. This elevator is on the Canadian National Railway and is destined to serve Northern Alberta, and nearer Vancouver on the Fraser River at New Westminster, another grain elevator is in the course of construction, to be ready to compete in the growing westward flow of the grain.

GAINED 10 POUNDS IN 22 DAYS

That's going some—but skinny men, women and children just can't help putting on good healthy flesh when they take McCoy's Cod Liver Extract Tablets.

Chock full of vitamines—the kind that are extracted from the livers of the cod—the kind that are a real help to frail, rundown, anaemic, skinny men and women.

Try these sugar coated tasteless tablets for thirty days—if they don't help greatly get your money back.

One woman gained ten pounds in twenty-two days. Sixty tablets, sixty cents. Ask Vancouver Drug Co., MacFarlane Drug Co., Owl Drug Co., or any druggist for McCoy's Cod Liver Extract Tablets. Directions and formula on each box.

"Get McCoy's, the original and genuine." (Advt.)

HISTORIC BRITISH TABLE

Ex-Kaiser Used Nelson Relics When Signing Order Which Brought Debacle

An English table made out of boards from Admiral Nelson's flagship, and an inkstand carved from similar wood in the shape of a Spanish galleon, which is inscribed in English with the battle cry, "England expects every man to do his duty!" are on display in the Imperial Castle, Berlin. It was on this historic table Emperor William signed the mobilization order, August 1, 1914, for the commencement of the World War.

GREAT SUMMER SALE

Men's Suits **NOW ON** **Men's Underwear**

ARMY & NAVY CLOTHING STORE

OPEN SATURDAYS UNTIL 9 P.M.—1238 GOVERNMENT ST.—PHONE 3702

MEN'S SUITS
$18.50 Fancy Tweeds, reduced to **$13.85**
$20.00 Light and Dark Tweeds, reduced to **$16.95**
$25.00 Fancy Worsteds and Tweeds, reduced to **$22.85**
$37.00 Tweeds and Worsteds, all the latest, reduced to **$24.95**
$45.00—The best makes in suitings, reduced to **$32.50**

MEN'S SHIRTS
$3.50 English Broadcloths, collar to match, reduced to **$2.35**
$2.00 Fancy Striped, reduced to **$1.35**
$2.50 Sports and Tennis, all colors, collar attached, reduced to **$1.85**
$3.00 Fancy Striped, Splendid value: Reduced to **$2.25**
$3.75—All the latest Fancy Shirtings, reduced to **$2.85**

MEN'S PANTS
$4.00 Tweed Pants, reduced to **$2.85**
$5.00 Strong Tweed and Fancy Striped, reduced to **$3.95**
$6.50 Tweed and Worsteds, reduced to **$4.65**
$6.00 Grey Flannel, reduced to **$4.35**
$4.50 Khaki Tweed Breeches, reduced to **$2.95**

$1.25 Straw Hats, Reduced to **95¢**
$3.00 Straw Hats Reduced to **$1.95**
$4.00 Straw Hats Reduced to **$2.75**

MEN'S HATS
$4.50 Grey, Brown and Black, reduced to **$2.95**
$5.50 All-Fur Felts and latest shades, reduced to..... **$3.95**
$6.50 "Prince of Wales," all the latest shades, reduced to **$4.95**
$6.50 Grey and Fancy Velours, reduced to **$4.95**
White and Khaki Linen Hats at **$1.25**

MEN'S UNDERWEAR
$1.00 B.D.V. Union Suits, reduced to ..... **75¢**
$1.00 White or Cream Shirts or Drawers for..... **65¢**
$1.25 Penman's Natural Shirts or Drawers, reduced to **95¢**
$1.00 Light Natural Shirts or Drawers, half sleeves, reduced to ..... **65¢**
$2.50 Light Natural Union Suits, half sleeves, reduced to **$1.35**

SWEATERS
$3.00 Sleeveless Pull-Overs, all-wool, reduced to... **$1.65**
$3.50 High Neck Pull-Overs, fancy body, reduced to **$1.95**
$5.75 Assorted Lot of Fancy Pull-Overs, reduced to **$3.95**
$6.75 Fancy V Neck, all-wool, reduced to..... **$4.95**
$7.50 Fancy Cardigan Style, reduced to **$4.95**

Wool **BATHING SUITS** 32 to 42. $3.50 Reduced to **$1.95**
Cotton 1-Piece **BATHING SUITS** $1.50 Reduced to **95¢**
All-Wool **BATHING SUITS** $4.75 Reduced to **$3.85**

MEN'S PAJAMAS AND NIGHTSHIRTS
$2.50 Flannelette Nightshirts, reduced to **$1.65**
$3.25 Flannelette Pajamas, reduced to **$2.35**
$4.25 Fancy Striped Pajamas, reduced to **$2.95**
$4.75 All the Latest Pajama Cloths, reduced to..... **$3.45**

MEN'S GLOVES
65c Strong Leather Gloves, reduced to ..... **35¢**
$1.25 Pigskin Gloves, reduced to ..... **65¢**
$1.00 Leather Gauntlets, reduced to ..... **65¢**
$1.50 Leather Gauntlets, reduced to ..... **95¢**

MEN'S BRACES
65c Police and Other Makes, reduced to ..... **45¢**
85c Assorted Styles and Strong Webs, reduced to **65¢**
75c President Braces, reduced to ..... **65¢**
$1.25 Silk Web and Heavy Makes, reduced to..... **95¢**

WORK SHIRTS 95c, $1.15, $1.45, $1.65, $2.15 Each

MEN'S OVERALLS
$2.25 Black, Striped or Blue Bib, reduced to..... **$1.95**
$2.25 Black Pants, reduced to **$1.95**
$3.50 Khaki Union Suits, reduced to **$2.75**
$3.00 Khaki Pants, reduced to **$1.85**
$3.75 Khaki Dusters, reduced to **$3.25**

MEN'S SOCKS
35c Ribbed Cotton, all shades, reduced to ..... **25¢**
50c Silkoline, 4 colors, reduced to ..... **35¢**
85c Silk, all the latest shades, reduced to ..... **45¢**
85c Silk and Wool, light and dark shades, reduced to **65¢**
75c Cashmere, all-wool, fawn, brown, black, reduced to **45¢**

MEN'S TIES
Wash Ties, reduced to **20¢**
50c Fancy Silk Bows, reduced to ..... **25¢**
65c Fancy Silk Derby Ties, reduced to ..... **45¢**
$1.00 Silk Open Ends, all new shades, reduced to..... **65¢**
$1.25 Fancy Silks, reduced to ..... **95¢**

ORMOND'S ARROWROOT

A wholesome, easily digested food for invalids, infants and dyspeptics. Contains selected grade arrowroot from the Island of St. Vincent, B.C. honey and Government graded butter.

recommended for Infants!

Dainty and Delightful!

Doing Good by Stealth

Of the £100,000 required for the extension of the Fitzwilliam Museum, Cambridge, and its upkeep, £70,000 has been provided, or guaranteed, by three most generous members of a family connected with the university, says the Fitzwilliam Museum Syndicate in its annual report. For the present the names of the donors are anonymous.